Y 414
2
884

CANADA

NATIONAL LIBRARY
BIBLIOTHÈQUE NATIONALE

THIRTY-SEVENTH YEAR OF PUBLICATION.

THE

CANADIAN ALMANAC,

AND

Repository of Useful Knowledge,

FOR THE YEAR

1884,

BEING LEAP YEAR.

CONTAINING FULL AND AUTHENTIC COMMERCIAL, STATISTICAL, ASTRONOMICAL, DEPARTMENTAL, ECCLESIASTICAL, EDUCATIONAL, FINANCIAL, AND

GENERAL INFORMATION.

THE ASTRONOMICAL CALCULATIONS HAVE BEEN MADE EXPRESSLY FOR THIS PUBLICATION AT THE MAGNETIC OBSERVATORY IN TORONTO.

TORONTO:

COPP, CLARK & CO., FRONT STREET.

SOLD BY BOOKSELLERS AND STATIONERS GENERALLY THROUGHOUT THE DOMINION OF CANADA.

12222 withdrawn

Copp, Clark & Co.

MANUFACTURING STATIONERS,

PRINTERS, BOOKBINDERS,

LITHOGRAPHERS AND ENGRAVERS.

Having made extensive additions to the plant at their Manufactory, 67 and 69 Colborne Street, are enabled to offer the following special advantages to the trade and the public generally :

Printing, Bookbinding, Lithographing & Engraving executed by their own Workmen on the premises.

Each Department under efficient practical control.

PRINTING—Book and General Commercial Work, Cards, Billheads, Law and other Blank Forms.

BOOKBINDING—Account Books of every description, the most intricate patterns in all styles of Binding. Library and other Books plainly and handsomely bound.

LITHOGRAPHING & ENGRAVING—All Commercial Forms, Cheques and Drafts executed in the best style. Maps and Plans with speed and accuracy. Show Cards and Artistic Lithography.

Estimates and Every Information given.

COPP, CLARK & COMPANY,

WAREHOUSE—9 Front Street West,
MANUFACTORY—67 & 69 Colborne Street, } TORONTO, Ont.

withdrawn

Co.

ERS,

S.

anufactory,
ving special

y their own

Billheads,

most intri-
her Books

s, Cheques
with speed

n.

ANY,

O, Ont.

stand it
ent you
SMITH.
make us

.. 1820

.. 1863

n accord-
harmony

RLYLE.

.... 1499

.... 1846

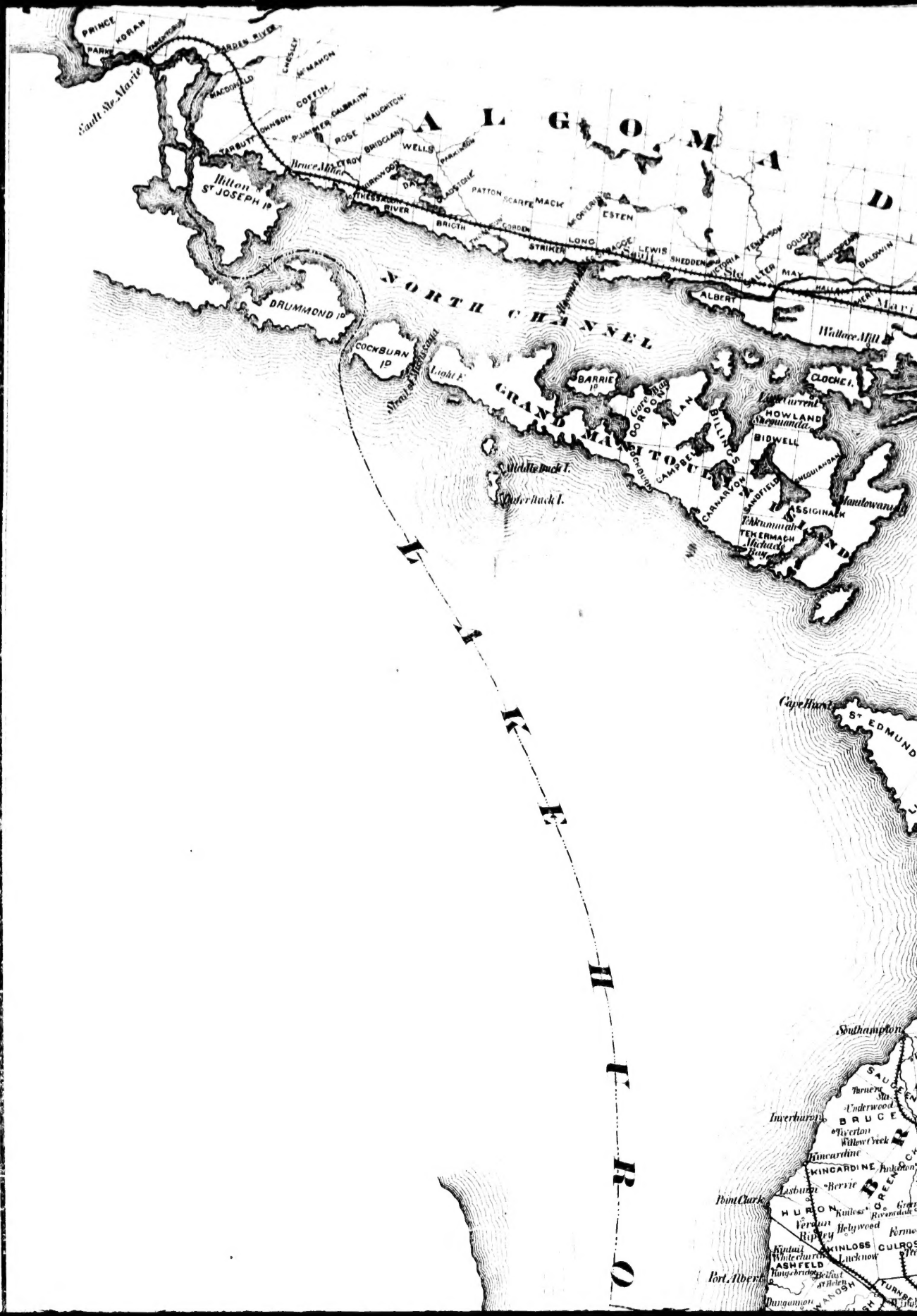
ALGOMA
NORTH CHANNEL
GRAND MANITOULIN
LAKE HURON
East Ste. Marie
Hilton
St. JOSEPH Ip
DRUMMOND Ip
COCKBURN Ip
BARRIE Ip
CLOCHE I.
HOWLAND
BIDWELL
ASSIGINACK
Manitowaning
Wallace Mill
Cape Hurd
St. EDMUND
Southampton
Inverhuron
BRUCE
Kincardine
KINCARDINE
Lisbon
Berrie
Point Clark
HURON
Port Albert
ASHFELD
KINLOSS
CULROSS
Lucknow
Belfast
Dungannon
Middle Duck I.
Outer Duck I.
Bruce Mines
Thessalon River
Hilton
PRINCE
KORAH
PARKER
GARDEN RIVER
MACDONALD
CROSLEY
McMAHON
COFFIN
TARBUTT
JOHNSON
PLUMMER
GALBRAITH
ROSE
HAUGHTON
BRIDGLAND
WELLS
TROY
PARKWOOD
DAVIS
HOSTOLE
PATTON
SCARFE
MACK
ESTEN
BRITH
GORDON
STRIKER
LONG
LEWIS
SHEDDEN
VICTORIA
TEMPSON
GOULD
BALDWIN
ALBERT
MAY
HALLAM
CLUTTERBUCK
CAMPBELL
CARNARVON
SANDFIELD
TEKUMMAH
TEKERMACH
Michaels Bay
Gore Bay
CORDNER
ALLAN
BILLINGS
Manitowaning

DISTRICT
Canada Pacific Ry
Sault Ste Marie Ry
LAKE NIPISSING
Nipissing
CALLENDAR
FERRIS
BONFIELD
CHISHOLM
BOULTER
BALLANTYNE
PAXTON
BUTT
PROUDFOOT
McCRANEY
BETHUNE
SINCLAIR
FINLAYSON
CHAFFEY
Huntsville
FRANKLIN
McCLINTOCK
SHERBORNE
RIDOUT
McLEAN
HINDON
OAKLEY
DRAPER
ANSON
LONGFORD
RYDE
DIGBY
DALTON
LAXTON
Wallace Mill
CLOCHE I.
HOWLAND
Sheguanda
BIDWELL
ASSIGINACK
Manitowaning
TEKERMACH
Michael Bay
Cape Hurd
ST EDMUND
LINDSAY
EASTNOR
ALBEMARLE
Colpoys Bay
Wiarton
Oxenden
AMABEL
Southampton
SAUGEEN
BRUCE
Inverhuron
Tiverton
KINCARDINE
Kincardine
Point Clark
HURON
Ripley
KINLOSS
Lucknow
ASHFELD
CULROSS
CARRICK
BRANT
Walkerton
GREENOCK
ELDERSLIE
Paisley
Chesley
Hanover
BENTINCK
Durham
SULLIVAN
DERBY
Kilsyth
Owen Sound
SYDENHAM
ST VINCENT
Meaford
Cape Rich
Leith
Clarksburg
COLLINGWOOD
EUPHRASIA
HOLLAND
Markdale
GLENELG
ARTEMESIA
OSPREY
PROTON
Priceville
Dromore
EGREMONT
NORMANBY
Mount Forest
LUTHER
ARTHUR
MULMUR
MONO
ADJALA
TECUMSETH
ESSA
Barrie
Thornton
INNISFIL
Bradford
GWILLIMBURY
Newmarket
Collingwood
NOTTAWASAGA
SUNNIDALE
VESPRA
FLOS
MEDONTE
ORO
ORILLIA
Orillia
Penetanguishene
TINY
TAY
Midland
Waubaushene
MATCHEDASH
Severn
Washago
RAMA
MARA
THORA
Beaverton
LAKE SIMCOE
GEORGINA
BROCK
SCOTT
REACH
UXBRIDGE
MARIPOSA
Lindsay
ELDON
FENELON
VERULAM
SOMERVILLE
Manilla
GEORGIAN BAY
PARRY SOUND
MUSKOKA
Bracebridge
Gravenhurst
MUSKOKA
WOOD
GIBSON
BAXTER
FREEMAN
MEDORA
MONCK
MACAULAY
WATT
STEPHENSON
STISTED
CARDWELL
HUMPHREY
CONGER
FOLEY
Parry Sound
CHRISTIE
MONTEITH
McMURRICH
PERRY
McDOUGALL
McKELLAR
SPENCE
FERGUSON
CARLING
SHAWANAGA
Indian Reserve
BURPEE
HAGERMAN
CROFT
CHAPMAN
STRONG
JOLY
HARRISON
BURTON
McKENZIE
FERRIE
LOUNT
MACHAR
LAURIER
WALLBRIDGE
BROWN
WILSON
MILLS
PRINGLE
Commanda
MOWAT
BLAIR
McCONKEY
HARDY
PATTERSON
NIPISSING
Indian Reserve
Byng Inlet
Sault Ste Marie

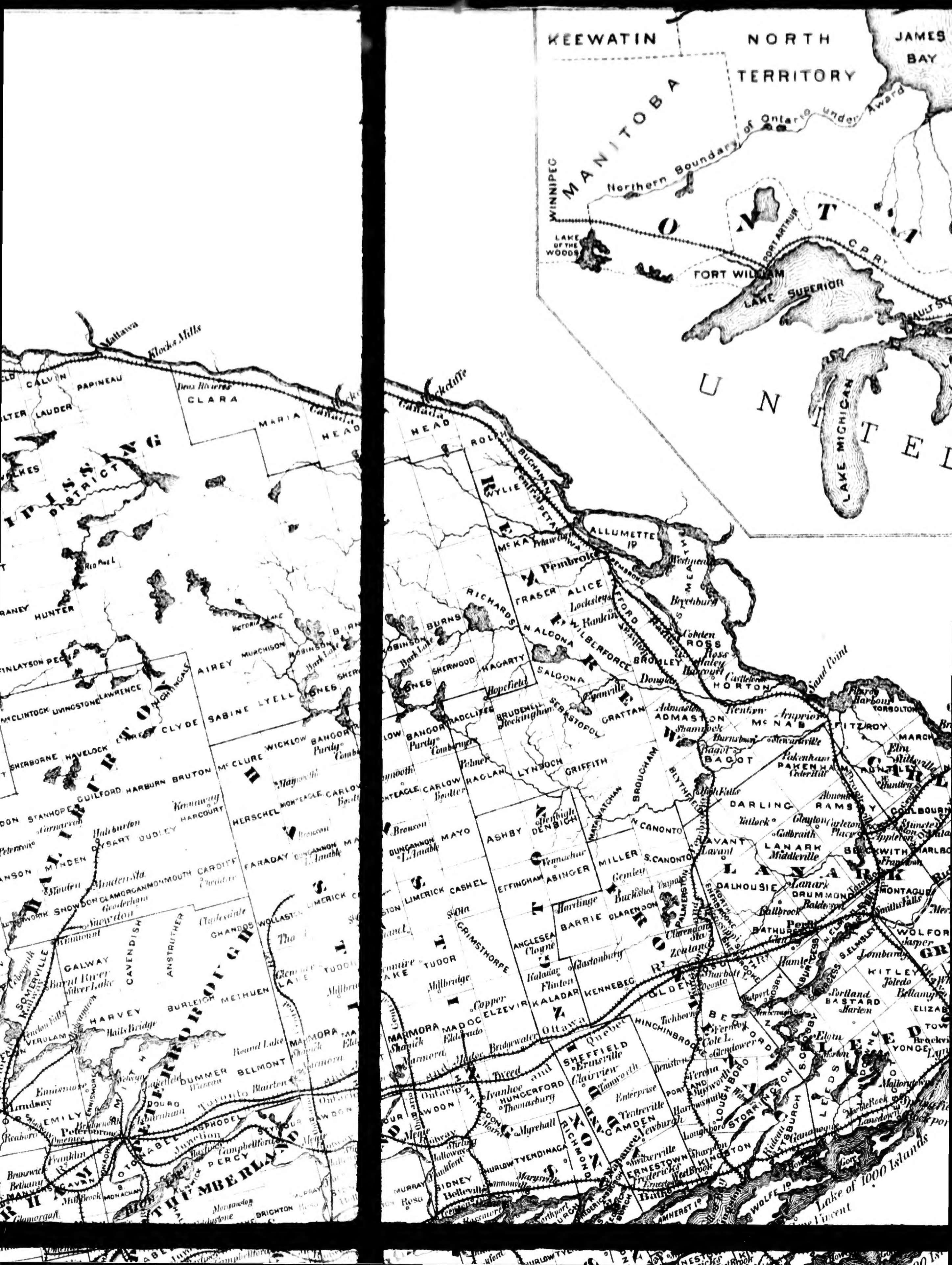

KEEWATIN
NORTH
TERRITORY
JAMES BAY
MANITOBA
WINNIPEG
Northern Boundary of Ontario under Award
LAKE OF THE WOODS
FORT WILLIAM
PORT ARTHUR
LAKE SUPERIOR
C.P.R.
LAKE MICHIGAN
Mattawa
Klocks Mills
CALVIN
PAPINEAU
LAUDER
CLARA
MARIA
HEAD
ROLPH
BUCHANAN
WYLIE
NIPISSING DISTRICT
ALLUMETTE I.
Pembroke
PEMBROKE
WESTMEATH
Beachburg
FRASER
ALICE
Locksley
Rankin
RICHARDS
BURNS
ALGONA
WILBERFORCE
HUNTER
FINLAYSON
AIREY
MURCHISON
SHERWOOD
HAGARTY
BROMLEY
ROSS
HORTON
Cobden
Douglas
Sand Point
McCLINTOCK
LIVINGSTONE
LAWRENCE
CLYDE
SABINE
LYELL
JONES
BRUDENELL
SEBASTOPOL
GRATTAN
ADMASTON
Renfrew
McNAB
Arnprior
FITZROY
TORBOLTON
MARCH
SHERBORNE
HAVELOCK
McCLURE
WICKLOW
BANGOR
RADCLIFFE
RAGLAN
LYNDOCH
GRIFFITH
BROUGHAM
BAGOT
PAKENHAM
Pakenham
GUILFORD
HARBURN
BRUTON
HERSCHEL
MONTEAGLE
CARLOW
MATAWATCHAN
BLYTHFIELD
DARLING
RAMSAY
Almonte
HUNTLEY
STANHOPE
DYSART
DUDLEY
HARCOURT
Haliburton
Kennaway
FARADAY
DUNGANNON
MAYO
ASHBY
DENBIGH
N. CANONTO
LAVANT
LANARK
BECKWITH
Carleton Place
MINDEN
CARDIFF
MONMOUTH
ABINGER
MILLER
S. CANONTO
DALHOUSIE
DRUMMOND
Perth
MONTAGUE
Smiths Falls
Minden
SNOWDON
GLAMORGAN
CHANDOS
WOLLASTON
LIMERICK
CASHEL
EFFINGHAM
BARRIE
CLARENDON
PALMERSTON
BATHURST
WOLFORD
GALWAY
CAVENDISH
ANSTRUTHER
TUDOR
GRIMSTHORPE
ANGLESEA
KALADAR
KENNEBEC
OLDEN
KITLEY
SOMERVILLE
HARVEY
BURLEIGH
METHUEN
ELZEVIR
MADOC
MARMORA
Marmora
HINCHINBROOK
BASTARD
ELIZABETHTOWN
VERULAM
Bobcaygeon
Lindsay
SMITH
DOURO
DUMMER
BELMONT
Tweed
HUNGERFORD
SHEFFIELD
PORTLAND
LOUGHBORO
STORRINGTON
Gananoque
YONGE
Brockville
EMILY
Peterborough
OTONABEE
ASPHODEL
SEYMOUR
RAWDON
THURLOW
TYENDINAGA
RICHMOND
CAMDEN
ERNESTOWN
KINGSTON
Kingston
PERCY
Campbellford
SIDNEY
Belleville
Napanee
Newburgh
Bath
MURRAY
BRIGHTON
Lake of 1000 Islands
WOLFE I.
AMHERST I.
UNITED

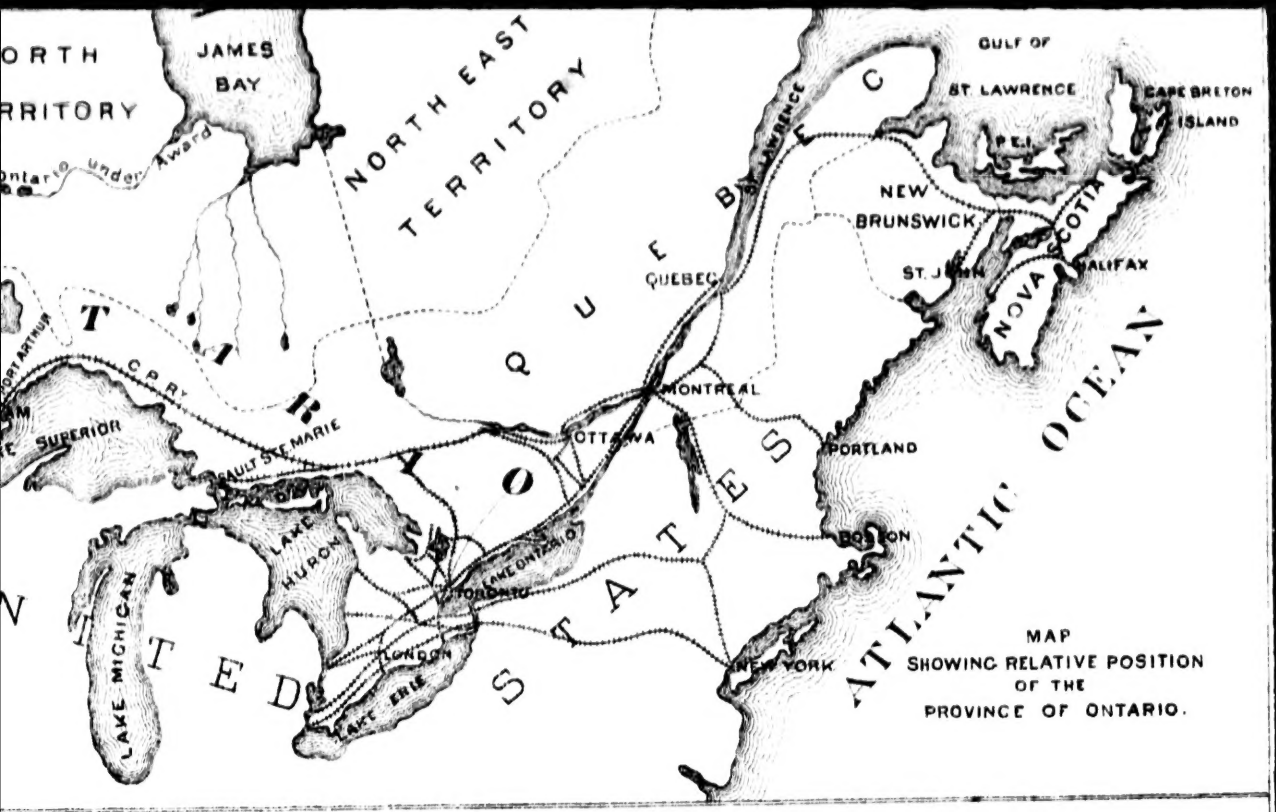

MAP
SHOWING RELATIVE POSITION
OF THE
PROVINCE OF ONTARIO.

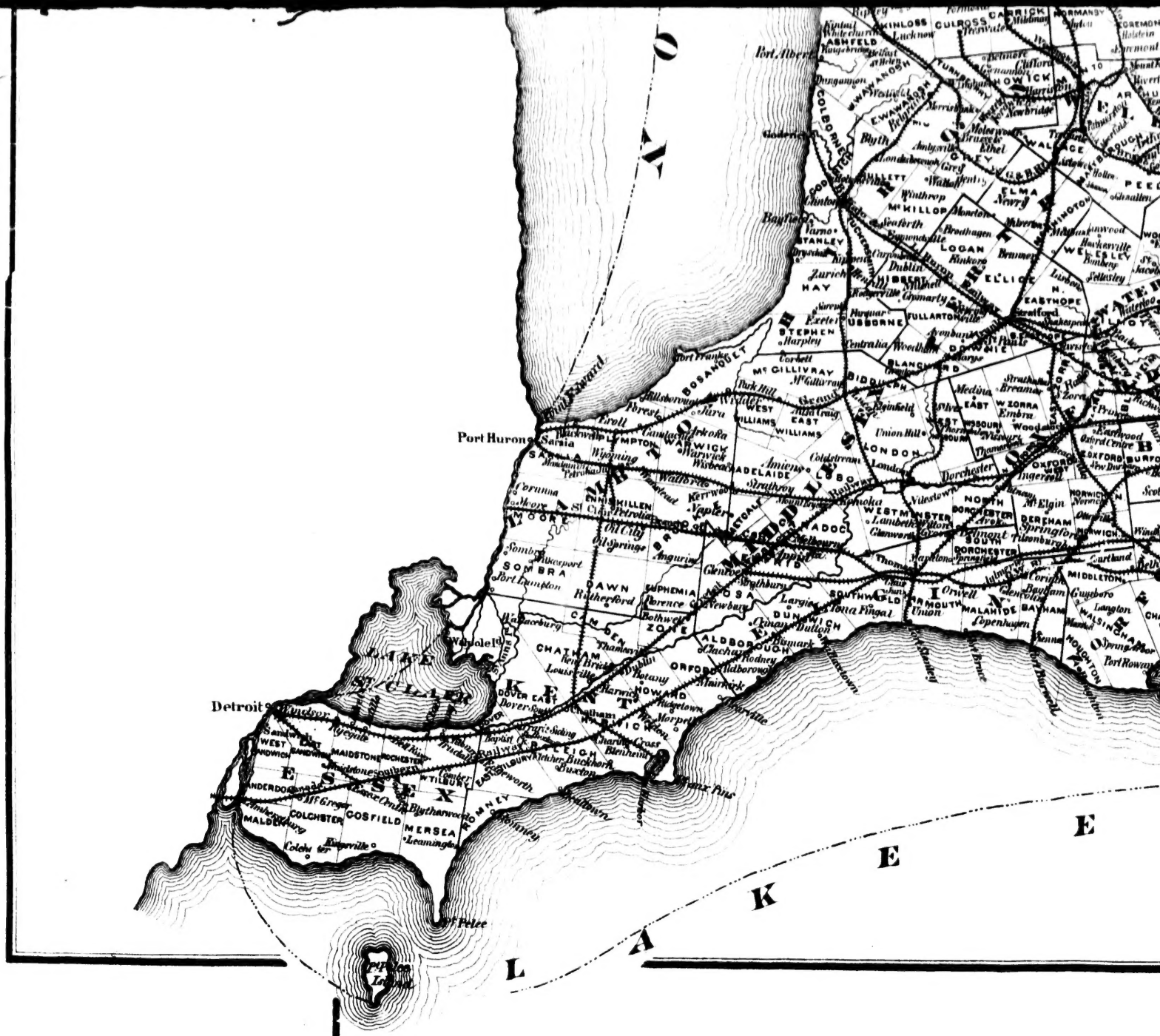

TORONTO.

Dry Goods, etc.

JOHN MACDONALD & CO.

21 & 23 WELLINGTON STREET EAST.

30 & 32 FRONT STREET EAST.

TORONTO.

Dry Goods, et

BRYCE, McMURRICH

34 YONGE STREET, TORO

AND

65 W. REGENT STREET,

GLASGOW, S

TORONTO.

ry Goods, etc.

E, McMURRICH & CO.

ONGE STREET, TORONTO.

AND

T STREET,

GLASGOW, SCOTLAND.

TORONTO.

Dry Goods, etc.

TAIT, BURCH & CO.

WHOLESALE

Staple and Fancy Dry Goods,

66 Yonge Street, Corner Melinda Street,

TORONTO.

TORONTO.

Millinery, etc.

JAMES BRAYLEY & CO.

Wholesale Millinery Impor

9 & 11 Wellington Street East.

TORONTO.

PROVIN

SHOWING R

CANA

NTO.

y, etc.

YLEY & CO.

nery Importers,

n Street East.

TO.

TORONTO.

Millinery, etc.

G. GOULDING & SONS,

WHOLESALE IMPORTERS OF

Millinery & Lace Goods

38 YONGE STREET, TORONTO.

T

Mi

D. M

Millinery a

FRAT

12 & 14 W

MAP

OF THE

PROVINCE OF ONTARIO,

SHOWING RAILWAYS NOW RUNNING,

PUBLISHED IN THE

CANADIAN ALMANAC,

1884.

COPP CLARK & CO. LITH. TORONTO

TORONTO.

Millinery, etc.

D. McCALL & CO.

IMPORTERS OF

Millinery and Fancy Dry Goods,

FEATHERS, FLOWERS, &c.

12 & 14 Wellington St. East, Toronto.

C

PF

Having
67 and

Printing

PRINT
La

BOOKB
cat
pla

LITHO
and
and

COF

WAREH
MANUF

Agricul
the produ
GIBBON.

Every
required.

1	T	*Circ*
2	W	
3	T	
4	F	
5	S	
6	S	EPI
7	M	*St.*
8	T	
9	W	
10	T	
11	F	
12	S	Sir
13	S	1ST
14	M	
15	T	
16	W	
17	T	*St.*
18	F	*St.*
19	S	
20	S	2ND
21	M	*St*
22	T	*St.*
23	W	
24	T	
25	F	*Con*
26	S	
27	S	3RD
28	M	
29	T	
30	W	
31	T	Earl

True br
nesses wh
the world

Econon
to earn m

1	F	*St.*
2	S	*Pur*
3	S	4TH
4	M	
5	T	*St.*
6	W	
7	T	
8	F	
9	S	
10	S	SEPT
11	M	Lord
12	T	
13	W	
14	T	*St.*
15	F	
16	S	
17	S	SEX
18	M	
19	T	
20	W	*St.*
21	T	
22	F	
23	S	
24	S	QUI
25	M	
26	T	*Shro*
27	W	*Ash*
28	T	
29	F	

THE CANADIAN ALMANAC

FOR THE YEAR 1884.

HOLYDAYS, REMARKABLE EVENTS, &c.

JANUARY.

Agriculture is the foundation of manufactures, since the productions of nature are the materials of art.—GIBBON.

Every step of life shows how much caution is required.—GOETHE.

1	T	*Circumcision.*	
2	W		
3	T		
4	F		
5	S		
6	S	EPIPHANY.	
7	M	*St. Distaff's Day.*	
8	T		
9	W		
10	T		
11	F		
12	S	Sir Charles Bagot, Governor-General	1842
13	S	1ST SUNDAY AFTER EPIPHANY.	
14	M		
15	T		
16	W		
17	T	*St. Anthony.*	
18	F	*St. Prisca.*	
19	S		
20	S	2ND SUNDAY AFTER EPIPHANY. *St. Fabian.*	
21	M	*St Agnes.*	
22	T	*St. Vincent.*	
23	W		
24	T		
25	F	*Conv'n of St. Paul,* Sir F. B. Head, Lt.-Gov.	1836
26	S		
27	S	3RD SUNDAY AFTER EPIPHANY.	
28	M		
29	T		
30	W		
31	T	Earl of Elgin, Governor-General	1847

FEBRUARY.

True bravery is shown by performing without witnesses what one might be capable of doing before all the world.—LA ROCHEFOUCAULD.

Economy is half the battle of life; it is not so hard to earn money as to spend it well.—SPURGEON.

1	F	*St. Bridget.*	
2	S	*Purification of the Virgin Mary.*	
3	S	4TH SUNDAY AFTER EPIPHANY. *St. Blaise.*	
4	M		
5	T	*St. Agatha.*	
6	W		
7	T		
8	F		
9	S		
10	S	SEPTUAGESIMA SUNDAY.	
11	M	Lord Sydenham, Governor of Canada	1840
12	T		
13	W		
14	T	*St. Valentine.*	
15	F		
16	S		
17	S	SEXAGESIMA SUNDAY.	
18	M		
19	T		
20	W	*St. Mildred.*	
21	T		
22	F		
23	S		
24	S	QUINQUAGESIMA SUNDAY. *St. Matthias.*	
25	M		
26	T	*Shrove Tuesday.*	
27	W	*Ash Wednesday. First day of Lent.*	
28	T		
29	F		

MARCH.

Beware of carelessness; no fortune will stand it long; you are on the high road to ruin the moment you think yourself rich enough to be careless.—S. SMITH.

The worst part of bad actions is—they make us worse.—DR. VINET.

1	S	*St. David.*	
2	S	QUADRAGESIMA SUNDAY.	
3	M		
4	T		
5	W		
6	T		
7	F	*St. Perpetua.*	
8	S	Hon. S. Smith, Administrator	1820
9	S	2ND SUNDAY IN LENT	
10	M	Prince of Wales married	1863
11	T		
12	W	*St. Gregory.*	
13	T		
14	F		
15	S		
16	S	3RD SUNDAY IN LENT.	
17	M	*St. Patrick.*	
18	T		
19	W	*St. Joseph.*	
20	T		
21	F	*St. Benedict.*	
22	S		
23	S	4TH SUNDAY IN LENT.	
24	M		
25	T	*Annunciation of the Virgin Mary.*	
26	W		
27	T		
28	F		
29	S		
30	S	5TH SUNDAY IN LENT.	
31	M		

APRIL.

If you cannot frame your circumstances in accordance with your wishes, frame your will into harmony with your circumstances.—EPICETUS.

In idleness there is perpetual despair.—CARLYLE.

1	T		
2	W		
3	T		
4	F	*St. Ambrose.*	
5	S	Canada discovered	1499
6	S	PALM SUNDAY.	
7	M		
8	T		
9	W		
10	T		
11	F		
12	S		
13	S	EASTER SUNDAY.	
14	M		
15	T		
16	W		
17	T		
18	F		
19	S	*St. Alphege.*	
20	S	LOW SUNDAY.	
21	M		
22	T		
23	W	*St. George.*	
24	T	Earl Cathcart, Governor-General.....	1846
25	F	*St. Mark.*	
26	S		
27	S	2ND SUNDAY AFTER EASTER.	
28	M		
29	T		
30	W		

HOLYDAYS, REMARKABLE EVENTS, &c.

MAY.

True fortitude I take to be the quiet possession of a man's self, and an undisturbed doing his duty, whatever evil besets or danger lies in his way.—LOCKE.

1	T	*St. Philip and St. James*
2	F	
3	S	*Invention of the Cross.*
4	S	3RD SUNDAY AFTER EASTER. *St. Monica.*
5	M	
6	T	
7	W	
8	T	
9	F	
10	S	
11	S	4TH SUNDAY AFTER EASTER.
12	M	
13	T	
14	W	
15	T	
16	F	
17	S	
18	S	ROGATION SUNDAY.
19	M	*St. Dunstan.*
20	T	
21	W	
22	T	*Ascension Day.* John Wilson, Administrator 1816
23	F	
24	S	Queen Victoria born 1819
25	S	1ST SUNDAY AFTER ASCENSION.
26	M	
27	T	*Venerable Bede.*
28	W	
29	T	
30	F	
31	S	

JUNE.

In literature our taste will be discovered by that which we give, and our judgment by that which we withhold. —COLTEN.

The sure way to be cheated is to fancy ourselves more cunning than others.—LA ROCHEFOUCAULD.

1	S	WHIT SUNDAY.
2	M	Whit Monday.
3	T	
4	W	
5	T	*St. Boniface.*
6	F	
7	S	
8	S	TRINITY SUNDAY.
9	M	
10	T	
11	W	*St. Barnabas.*
12	T	
13	F	*St. Anthony.*
14	S	
15	S	1ST SUNDAY AFTER TRINITY
16	M	
17	T	*St. Allan.*
18	W	Earl of Dalhousie, Governor 1820
19	T	
20	F	Accession of Queen Victoria 1837
21	S	Longest Day.
22	S	2ND SUNDAY AFTER TRINITY.
23	M	
24	T	*St. John Baptist.*
25	W	
26	T	
27	F	
28	S	Queen Victoria crowned 1838
29	S	3RD SUNDAY AFTER TRINITY. *St. Peter.*
30	M	P. E. Irvine, President of Canada 1766

JULY.

Despotism can no more exist in a nation, until the liberty of the press be destroyed, than the night can happen before the sun is set.—COLTEN

1	T	Dominion Day. Confederation of Canada . 1867
2	W	
3	T	
4	F	Declaration of American Independence 1776
5	S	
6	S	4TH SUNDAY AFTER TRINITY.
7	M	Col. Simcoe, Lieut.-Governor 1792
8	T	
9	W	
10	T	
11	F	
12	S	
13	S	5TH SUNDAY AFTER TRINITY.
14	M	
15	T	*St. Swithin.*
16	W	
17	T	
18	F	
19	S	
20	S	6TH SUNDAY AFTER TRINITY. *St. Margaret.*
21	M	
22	T	*St. Mary Magdalene.*
23	W	
24	T	Canada discovered by Cartier 1534
25	F	*St. James.*
26	S	*St. Anne.*
27	S	7TH SUNDAY AFTER TRINITY. *St. Joseph of Arim.*
28	M	
29	T	
30	W	
31	T	

AUGUST.

Neglected calumny soon expires; show that you are hurt, and you give it the appearance of truth.—TACITUS.

I owe everything in the world to being always a quarter of an hour beforehand.—LORD NELSON.

1	F	*Lammas Day.*
2	S	
3	S	8TH SUNDAY AFTER TRINITY.
4	M	
5	T	
6	W	*Transfiguration.*
7	T	Sieur M. du Quesne, Governor of Canada .. 1752
8	F	
9	S	
10	S	9TH SUNDAY AFTER TRINITY. *St. Lawrence.*
11	M	
12	T	
13	W	Sir Peregrine Maitland, Lieut.-Governor .. 1818
14	T	
15	F	*Assumption.*
16	S	
17	S	10TH SUNDAY AFTER TRINITY.
18	M	
19	T	
20	W	
21	T	
22	F	
23	S	
24	S	11TH SUNDAY AFTER TRINITY. *St. Bartholomew.*
25	M	Francis Gore, Lieut.-Governor 1806
26	T	
27	W	
28	T	*St Augustine, Bishop of Hippo.*
29	F	*Beheading of John the Baptist.*
30	S	
31	S	12TH SUNDAY AFTER TRINITY.

HOLYDAYS, REMARKABLE EVENTS, &c.

SEPTEMBER.

All the crimes on earth do not destroy so many of the human race, nor alienate so much property, as drunkenness.—LORD BACON.

Praise undeserved is satire in disguise.—BROADHURST.

1	M	*St. Giles.*
2	T	Marquis de Beauharnois, Gov. of Canada .. 1726
3	W	
4	T	
5	F	
6	S	
7	S	13TH SUNDAY AFTER TRINITY. *St. Enurchus.*
8	M	*Nativity of the Virgin Mary.*
9	T	
10	W	
11	T	
12	F	Frontenac, Governor of Canada 1672
13	S	Quebec taken by the British 1759
14	S	14TH SUNDAY AFTER TRINITY. *Holy Cross.*
15	M	
16	T	*St. Editha.*
17	W	*St. Lambert.*
18	T	
19	F	
20	S	
21	S	15TH SUNDAY AFTER TRINITY. *St. Matthew.*
22	M	
23	T	Sieur de Courcelles, Governor of Canada .. 1665
24	W	Guy Carleton, Lt.-Gov. and Com.-in-Chief . 1766
25	T	
26	F	*St. Cyprian.*
27	S	
28	S	16TH SUNDAY AFTER TRINITY.
29	M	*St. Michael and all Angels.*
30	T	*St. Jerome.*

OCTOBER.

There is something harder to bear than the reverses of fortune; it is the ingratitude of man.—NAPOLEON I.

Reputation is often got without merit, and lost without deserving.—SHAKESPEARE.

1	W	*St. Remigius.*
2	T	
3	F	
4	S	
5	S	17TH SUNDAY AFTER TRINITY.
6	M	*St. Faith.*
7	T	
8	W	
9	T	*St. Denys.* Sieur de la Barre, Governor .. 1682
10	F	
11	S	Guy Carleton, Governor of Canada 1774
12	S	18TH SUNDAY AFTER TRINITY.
13	M	
14	T	
15	W	
16	T	
17	F	
18	S	*St. Luke.*
19	S	19TH SUNDAY AFTER TRINITY.
20	M	
21	T	
22	W	
23	T	
24	F	Sir J. H. Craig, Governor-General 1807
25	S	
26	S	20TH SUNDAY AFTER TRINITY.
27	M	
28	T	*St. Simon and St. Jude.*
29	W	
30	T	
31	F	*All Hallow's Eve.*

NOVEMBER.

It is the motive alone that gives real value to the actions of men, and disinterestedness puts the cap to it.—LA BRUYERE.

Opportunity, sooner or later, comes to all who work and wish.—LORD STANLEY.

1	S	*All Saints Day.*
2	S	21ST SUNDAY AFTER TRINITY.
3	M	*St. Winifrede.*
4	T	
5	W	Sir J. Colborne, Lieut.-Governor U. C..... 1828
6	T	
7	F	
8	S	
9	S	22ND SUNDAY AFTER TRINITY.
10	M	
11	T	*Martinmas.*
12	W	
13	T	*St. Brice.*
14	F	
15	S	*St. Machutus.*
16	S	23RD SUNDAY AFTER TRINITY.
17	M	*St. Hugh.*
18	T	
19	W	
20	T	
21	F	
22	S	*St. Cecilia.*
23	S	24TH SUNDAY AFTER TRINITY. *St. Clement.*
24	M	
25	T	Marquis of Lorne, Governor-General 1878
26	W	
27	T	
28	F	
29	S	
30	S	ADVENT SUNDAY. *St. Andrew.*

DECEMBER.

The love of reading enables a man to exchange the wearisome hours of life, which come to every one, for hours of delight.—MONTESQUIEU.

Learn to say No! and it will be of more use to you than to be able to read Latin.—SPURGEON.

1	M	
2	T	
3	W	
4	T	
5	F	
6	S	*St. Nicholas.*
7	S	2ND SUNDAY IN ADVENT. *St. Ambrose*
8	M	*Conception of the Virgin Mary.*
9	T	
10	W	
11	T	
12	F	
13	S	*St. Lucy.*
14	S	3RD SUNDAY IN ADVENT.
15	M	
16	T	
17	W	
18	T	Lord Elgin's Administration closed..... 1854
19	F	
20	S	
21	S	4TH SUNDAY IN ADVENT. *St. Thomas.*
22	M	Shortest Day.
23	T	
24	W	
25	T	*Christmas Day.*
26	F	*St. Stephen.*
27	S	*St. John the Evangelist.*
28	S	1ST SUNDAY AFTER CHRISTMAS. *Innocents Day.*
29	M	
30	T	
31	W	*St. Sylvester.*

ASTRONOMICAL CALCULATIONS

MADE EXPRESSLY FOR THIS PUBLICATION AT THE MAGNETIC OBSERVATORY IN TORONTO, FOR THE YEAR 1884.

Chronological Cycles.

Golden Number	4	Dominical Letters	F.E.
Epact	3	Roman Indiction	12
Solar Cycle	17	Julian Period	6597

Epochs.

The year 5645 of the Jewish Era begins Sept. 20	1884	The 48th of Queen Victoria's Reign begins June 20,	1884
The year 1302 of the Mahometan Era begins on October 21	1884	The 18th of the Dominion of Canada begins July 1,	1884
		The 109th of the Indep. of the U. S. begins July 4,	1884

Fixed and Movable Festivals and Anniversaries.

Ash Wednesday	Feb.	27	Birth of Queen Victoria	May	24
St David	March	1	Whitsunday	June	1
St. Patrick	March	17	Midsummer Day	June	24
Lady Day	March	25	Dominion Day	July	1
Easter Sunday	April	13	Michaelmas Day	Sept.	29
St. George	April	23	Birth of Prince of Wales	Nov.	9
Holy Thursday	May	22	St Andrew	Nov.	30

Explanation of the Articles in the Calendar.

The pages are calculated for Toronto and Quebec, and for ordinary purposes will serve with sufficient accuracy for every city in the Dominion of Canada.

MOON'S PHASES.—This Table gives the times for the two meridians when the Moon passes the geocentric longitudes of 0°, 90°, 180°, and 270° east of the sun. It gives also the times of her greatest and least distance from the earth.

TWILIGHT.—In this Table are given the times at which twilight begins in the morning and ends in the evening, *i. e.*, the times when the Sun's centre is 18° below the horizon.

GREATEST ELONGATION OF THE POLE STAR.—This column gives the greatest azimuth of the Pole Star east or west from the meridian as observed at a place in latitude 45°. When the greatest elongation corresponding to any other latitude is required, the number given in the column should be corrected by means of the following Table.

Latitude	42°	43°	44°	45°	46°	47°	48°	49°	50°
1st Correction for Degrees	−5′27″	−3′43″	−1′55″	0′00″	+ 2′1″	+ 4′8″	+6′22″	+8′44″	+11′14″
2nd Correction for each minute of latitude	+ 1″.7	+ 1″.8	+ 1″.9	+ 2″.0	+ 2″.1	+ 2″.2	+ 2″.4	+ 2″.5	+ 2″.6

The 1st correction for the degrees of latitude is to be subtracted from the greatest elongation given in the calendar or added to it, according as the degrees of latitude are less or greater than 45°.

The 2nd correction, which is always additive, is found by multiplying the number given in the third line of the Table by the number of minutes in the latitude.

Thus for latitude 43° 20′...	1st correction	= −3′ 43″	2nd correction	+ 1.8 × 20	+ 0′ 36″
" " 47° 40′...	" "	= + 4′ 8″	" "	+ 2.2 × 40	= + 1′ 28″
" " 45° 10′...	" "	= + 0′ 0″	" "	+ 2.0 × 10	= + 0′ 20″

THE PLANETS.—The times of rising and setting of the five chief planets are calculated for Toronto, and are corrected for refraction. The times of culmination, although computed for the meridian of Toronto, will serve approximately for the whole of Canada. The meridian zenith distances, being designed merely to aid in finding the planets, have been given only to the nearest tenth of a degree, as seen from the latitude of 45°.

The times of the SUN'S RISING AND SETTING are given for the upper limb, and are corrected for refraction for Toronto and Quebec.

The civil times both for the rising and setting of the Moon's centre are given for every day for Toronto and Quebec.

When in the column headed MOON'S RISING OR SETTING, the letters A. M. occur, unaccompanied by any number, they denote that the numbers given for the succeeding days relate to the morning, and those for the preceding days to the afternoon, and that the Moon does not rise or set (as the case may be) on that day.

The column, SUN ON MERIDIAN, gives the time that a watch should show when the shadow of a sun dial is on the noon mark.

MOON'S AGE.—This column shows to the nearest tenth of a day the Moon's age at Toronto, noon.

The MOON'S MERIDIAN ZENITH DISTANCES are given to the nearest tenth of a degree for a point in latitude 45° and longitude 4h. 46m. W.. They are not corrected for parallax or refraction.

The column, UPPER TRANSIT OF POLE STAR, shows for every day the mean time at which the Pole Star makes its upper transit across the meridian of longitude 4h. 46m. W. It passes the meridian in the morning from April 10 to October 10. It passes the meridian twice on October 10: and in the afternoon during the rest of the year.

The time at which the lower transit of the Pole Star occurs may be found by adding 11h. 58m. 2s. to the time of the preceding upper transit.

The six last columns will serve with sufficient accuracy for the whole of Canada.

From the time of the upper transit of the Pole Star may be found the time of its greatest western or eastern elongation, by adding or subtracting the constants given in the annexed Table.

Latitude	42°	43°	44°	45°	46°	47°	48°	49°	50°
	h m s	h m s	h m s	h m s	h m s	h m s	h m s	h m s	h m s
Constant	5 54 16	5 54 6	5 53 55	5 53 44	5 53 33	5 53 21	5 53 9	5 52 57	5 52 44
Difference for 10′ of latitude.	—1.7	—1.8	—1.8	—1.8	—2.0	—2.0	—2.0	—2.2	

Star Table.

From the times of the upper transit of the Pole Star may be derived, with the aid of the following Table, the times of culmination, and of the rising and setting of the principal fixed stars, as seen from the parallel of 45° north latitude.

To ascertain when any star found in the following Table will be on the meridian, *add* the number in the left-hand column of figures to the preceding meridian transit of the pole star given in the calendar. To find the time of rising of a star, *subtract* the number opposite to it in the right-hand column of figures from the time of its meridian passage. For the *setting* of a star, *add* the same number to the time of its meridian passage. Those stars marked (....) revolve in a circle of perpetual apparition, and do not rise or set at places in and to the north of latitude 45°.

Name of Star.	On Meridi'n	Rises and Sets	Name of Star.	On Meridi'n	Rises and Sets
	h m	h m		h m	h m
α Andromedæ	22 43	8 10	α Ursæ Majoris	9 39	....
γ Pegasi (Algenib)	22 47	6 59	β Leonis	10 25	7 2
α Cassiopeiæ	23 14	....	β Corvi	11 10	4 20
β Ceti	23 18	4 40	α Virginis (Spica)	12 1	5 16
β Arietis	0 32	7 25	η Ursæ Majoris	12 25	....
α Arietis	0 44	7 39	α Bootis (Arcturus)	12 52	7 23
α Ceti	1 40	6 13	β Ursæ Minoris	13 33	....
α Persei	2 0	....	β Libræ	13 52	5 23
α Tauri (Aldebaran)	3 13	7 7	α Coronæ Borealis	14 11	8 2
α Aurigæ (Capella)	3 51	....	α Serpentis	14 20	6 26
β Orionis (Rigel)	3 52	5 25	β′ Scorpii	14 40	4 36
β Tauri	4 2	8 10	α Scorpii (Antares)	15 4	4 2
δ Orionis	4 9	5 57	α Herculis	15 51	6 59
ε Orionis	4 13	5 54	β Draconis	16 9	....
α Columbæ	4 19	3 9	γ Draconis	16 35	....
α Orionis	4 32	6 29	α Lyræ (Vega)	17 14	9 31
α Canis Majoris (Sirius)	5 23	4 50	α Aquilæ (Altair)	18 26	6 33
ε Canis Majoris	5 37	3 46	α Cygni	19 18	11 33
α^2 Geminorum (Castor)	6 10	8 34	α Cephei	19 56	....
α Canis Minoris (Procyon)	6 16	6 21	β Aquarii	20 6	5 34
β Geminorum (Pollux)	6 21	8 9	α Aquarii	20 40	5 55
α Hydræ	8 4	5 26	α Piscis Aust. (Fomalhaut)	21 32	3 36
α Leonis (Regulus)	8 45	6 50	α Pegasi	21 39	7 0
γ′ Leonis	8 56	7 26			

Table

Showing the Illuminated Portions of the Discs of Venus and Mars.

1884.	Venus.	Mars.	1884.	Venus.	Mars.
January ... 15.	0.883	0.986	July ..... 15.	0.004	0.919
February .. 14.	0.814	0.991	August ..... 15.	0.249	0.938
March ..... 15.	0.721	0.940	September 15.	0.473	0.956
April ..... 15.	0.593	0.904	October ..... 15.	0.622	0.971
May ..... 15.	0.425	0.896	November.. 15.	0.738	0.984
June ..... 15.	0.177	0.904	December .. 15.	0.826	0.993

Eclipses.

In the year 1884 there will be three eclipses of the Sun and two of the Moon.

I.—A Partial Eclipse of the Sun, March 26, 1884. Invisible in Canada.

II.—A Total Eclipse of the Moon, April 10th, 1884. Partly visible in Canada.

	Toronto.	Quebec.
	h. m	h. m.
First contact with Penumbra, April 10th	3 25 .1 a.m.	3 57 .8 a.m.
First contact with Shadow "	4 35 .0 a.m.	5 07 .7 a.m.

Moon sets eclipsed. Magnitude of the Eclipse (Moon's diameter = 1) 1·431. The first contact with the Shadow for *direct* image occurs at 94° from the northernmost point of the Moon's limb towards the East.

III.—A partial Eclipse of the Sun, April 25th, 1884. Invisible in Canada.

IV.—A total Eclipse of the Moon, October 4th, 1884. Only partially visible in Canada, the Moon rising eclipsed.

	Toronto.	Quebec.
	h. m.	h. m.
Beginning of total Phase, Oct. 4th	Invisible.	5 31
End of total Phase	5 30 ·7	6 03 ·4
Last contact with Shadow	6 31 ·3	7 04 ·0
Last contact with the Penumbra	7 29 ·7	8 02 ·4

Magnitude of the Eclipse (Moon's diameter = 1) 1·525. The first contact with the Shadow occurs at 83° from the northernmost point of the Moon's limb towards the East. The last contact 118° towards the West, in each case for *direct* image.

V.—A partial Eclipse of the Sun, October 18th, 1884. Invisible in Canada, except in British Columbia and Alberta

The Satellites of Jupiter are invisible from July 8th until September 5th, Jupiter being too near the Sun.

TABLE SHOWING THE AVERAGES OF CERTAIN METEOROLOGICAL QUANTITIES.

[From observations at the Toronto Observatory.]

	Barometer, average of 41 years.	Temperature, average of 42 years.	Resultant direction of Wind 33 years.	Resultant velocity of Wind 33 years.	Mean velocity of Wind, average of 34 years.	Amount of Rain, average of 41,42 years.	Days of Rain, average of 41, 42 years.	Amount of Snow, average of 39 years.	Days of Snow average of 41 years.	Total Rain and Melted Snow.	Average No. of Fair Days.	Clouded Sky, average of 29 years.
	in.	°	°	miles.	miles.	in.		in.		in.		
January	29.6503	22.87	N. 79 W.	3.32	8.79	1.164	4.81	16.43	14.07	2.807	11.35	0.74
February	.6315	22.77	N. 62 W.	3.28	9.23	0.885	4.14	17.46	12.36	2.631	12.26	.70
March	.5994	29.19	N. 54 W.	3.54	9.60	1.559	6.43	13.49	10.57	2.908	13.56	.63
April	.5840	40.88	N. 25 W.	2.25	8.78	2.332	9.79	2.30	3.64	2.562	16.22	.60
May	.5778	52.13	N. 17 W.	1.64	7.18	3.077	12.03	0.15	0.36	3.092	17.83	.55
June	.5692	61.90	N. 62 W.	0.82	5.71	2.851	11.79	...	...	2.851	17.83	.52
July	.5891	67.71	N. 79 W.	0.90	5.46	3.165	10.88	...	...	3.165	18.09	.50
August	.6198	66.50	N. 62 W.	0.88	5.69	2.843	10.86	...	...	2.843	19.22	.43
September	.6629	58.48	N. 54 W.	1.22	6.12	3.477	11.65	...	...	3.477	18.35	.51
October	.6643	46.18	N. 60 W.	1.99	6.78	2.412	12.74	0.72	1.88	2.484	16.38	.62
November	.6181	35.96	N. 78 W.	2.76	8.23	2.799	9.98	4.47	7.60	3.246	12.42	.75
December	.6484	25.86	N. 76 W.	3.55	9.17	1.541	5.98	14.90	14.00	3.031	11.02	.76
Year	29.6179	44.20	N. 60 W.	2.01	7.56	28.105	111.08	69.92	64.48	35.097	184.53	0.61

Magnetic Observatory, Toronto.

Latitude, 43°.39′.4 North. Longitude, 79°.23′.2 West, or 5 hours, 17 minutes, 33 seconds slow of Greenwich Time Elevation above Lake Ontario, 108 feet. Approximate Elevation above the Sea, 350 feet.

THE YEAR.

The length of the year is strictly expressed by the space of time required for the revolution of the earth round the sun—namely, 365 days, 5 hours, 48 minutes, 49 seconds, and 7 tenths of a second, for to such a nicety has this time been ascertained. But for convenience in reckoning, it has been found necessary to make the year terminate with a day instead of a fraction of one, lumping the fractions together so as to make up a day among themselves. About forty-five years before Christ, Julius Cæsar, having, by the help of Sosigenes, an Alexandrian philosopher, come to a tolerably clear understanding of the length of the year, decreed that every fourth year should be held to consist of 366 days, for the purpose of absorbing the odd hours. The arrangement he dictated was a rather clumsy one. A day in February, the sixth before the calends of March (*sextilis*), was to be repeated in that fourth year; and each fourth year was thus to be *bissextile*. It was as if we were to reckon the 23rd of February twice over. Seeing that, in reality, a day every fourth year is too much by 11 minutes, 10 seconds, and 3 tenths of a second, it inevitably followed that the beginning of the year moved onward ahead of the point at which it was in the days of Cæsar; in other words, the natural time fell behind the reckoning. From the time of the Council of Nice, in 325, when the vernal equinox fell correctly on the 21st of March, Pope Gregory found in 1582 that there had been an over-reckoning to the extent of ten days, and now the vernal equinox fell on the 11th of March. To correct the past error, he decreed that the 5th of October that year should be reckoned as the 15th, and, to keep the year right in future, the overplus being 18 hours, 37 minutes and 10 seconds in a century, he ordered that every centurial year that could not be divided by 4 (1700, 1800, 1900, 2100, 2200, &c.) should *not* be bissextile, as it otherwise would be; thus, in short, dropping the extra day three times every four hundred years. The Gregorian style, as it was called, readily obtained sway in Catholic, but not in Protestant countries. It was not adopted in Britain till the year 1752, by which time the discrepancy between the Julian and Gregorian periods amounted to *eleven* days. An Act of Parliament was passed, dictating that the 3rd of September that year should be reckoned the 14th, and that three of every four of the centurial years should, as in Pope Gregory's arrangement, not be bissextile or leap-years. It has consequently arisen—1800 not having been a leap-year—that the new and old styles now differ by *twelve* days, our first of January being equivalent to the 13th old style. In Russia alone, of all Christian countries, is the old style still retained; wherefore it becomes necessary for one writing in that country to any foreign correspondent, to set down his date thus: $\frac{12\text{th}}{24\text{th}}$ March, or $\frac{\text{25th September}}{\text{7th October}}$; or, it may be, $\frac{\text{23rd December, 1870}}{\text{4th January, 1871}}$.

Moon's Phases.	Days.	Toronto.	Quebec.
		h m	h m
● First Quarter	5	4 18 pm	4 51 pm
○ Full Moon	12	10 10 am	10 43 am
◐ Last Quarter	20	0 06 am	0 39 am
● New Moon	27	11 44 pm	
	28	.....	0 17 am
☾ Perigee	9	noon.	noon.
☾ Apogee	21	6 00 am	6 00 am

Days.	Twilight begins or ends. Toronto. Beg. A.M.	Toronto. End. P.M.	Quebec. Beg. A.M.	Quebec. End. P.M.	Semidiam. Sun.	Semidiam. Moon.	Pole Star. Polar Distance.	Pole Star. Greatest Elongation. Lat. 45°.
	h m	h m	h m	h m	′ ″	′ ″	° ′ ″	° ′ ″
1	5 50	6 17	5 55	6 12	16 18	15 32	1 18 14	1 50 39
11	5 50	6 26	5 54	6 22	16 18	16 15	1 18 14	1 50 39
21	5 47	6 37	5 50	6 33	16 17	14 48	1 18 15	1 50 39

The Planets.

Name of Planet.	January 1st. Rises.	On Merid.	Sets.	Mer. Zen. dist.	January 11th. Rises.	On Merid.	Sets.	Mer. Zen. dist.	January 21st. Rises.	On Merid.	Sets.	Mer. Zen. dist.
	h m	h m	h m	°	h m	h m	h m	°	h m	h m	h m	°
Venus	9 16 *a*	1 52 *p*	6 28 *p*	65.4	9 10 *a*	2 03 *p*	6 56 *p*	61.9	9 00 *a*	2 12 *p*	7 23 *p*	57.6
Mars	7 36 *p*	2 59 *a*	10 17 *a*	27.0	6 45 *p*	2 12 *a*	9 34 *a*	26.0	5 47 *p*	1 21 *a*	8 49 *a*	25.0
Jupiter	6 02 *p*	1 56 *a*	9 25 *a*	24.7	5 17 *p*	0 51 *a*	8 21 *a*	24.4	4 30 *p*	0 06 *a*	7 38 *a*	24.1
Saturn	2 02 *p*	9 25 *p*	4 52 *a*	25.1	1 21 *p*	8 44 *p*	4 11 *a*	26.0	0 40 *p*	8 03 *p*	3 20 *a*	26.0
Uranus	11 00 *p*	5 12 *a*	11 20 *a*	43.6	10 21 *p*	4 33 *a*	11 41 *a*	43.5	9 41 *p*	3 53 *a*	10 01 *a*	43.5

Note.—In the above Table *a* signifies A.M. and *p* P.M.

Day of M.	Day of Week.	Day of Year	Toronto. Sun. Rises.	Toronto. Sun. Sets.	Toronto. Moon. Rises.	Toronto. Moon. Sets.	Quebec. Sun. Rises.	Quebec. Sun. Sets.	Quebec. Moon. Rises.	Quebec. Moon. Sets.	Canada. Sun's Declination.	Canada. Sun on Meridian.	Canada. ☾'s Age Noon.	Canada. Upper Transit of Pole Star.
			h m	h m	h m	h m	h m	h m	h m	h m	° ′ ″	h m s	days	h m s
1	Tuesday	1	7 34	4 34	9 13	8 12	7 46	4 22	9 17	8 06	S23 01 01	12 03 44	3.2	6 32 45
2	Wednes...	2	7 34	4 35	9 46	9 18	7 46	4 23	9 48	9 15	22 55 52	12 04 12	4.2	6 28 49
3	Thursd'y	3	7 34	4 36	10 16	10 26	7 46	4 24	10 17	10 25	22 50 15	12 04 40	5.2	6 24 52
4	Friday ...	4	7 34	4 37	10 46	11 33	7 46	4 25	10 46	11 34	22 44 07	12 05 08	6.2	6 20 55
5	Saturday	5	7 34	4 37	11 18	a.m.	7 45	4 26	11 20	a.m.	22 37 36	12 05 34	7.2	6 16 58
6	SUND'Y	6	7 34	4 38	11 56	0 43	7 45	4 27	11 50	0 46	22 30 39	12 06 01	8.2	6 13 01
7	Monday .	7	7 33	4 39	pm 33	1 53	7 45	4 28	pm 26	1 57	22 23 14	12 06 27	9.2	6 09 04
8	Tuesday.	8	7 33	4 41	1 17	3 03	7 45	4 29	1 08	3 10	22 15 24	12 06 53	10.2	6 05 07
9	Wednes...	9	7 33	4 42	2 08	4 12	7 44	4 30	1 58	4 20	22 07 27	12 07 18	11.2	6 01 10
10	Thursd'y	10	7 33	4 43	3 07	5 17	7 44	4 31	2 56	5 26	21 58 23	12 07 43	12.2	5 57 13
11	Friday ...	11	7 32	4 44	4 10	6 16	7 44	4 32	4 00	6 25	21 49 14	12 08 07	13.2	5 53 16
12	Saturday	12	7 32	4 45	5 18	7 07	7 43	4 34	5 09	7 14	21 39 40	12 08 30	14.2	5 49 19
13	SUND'Y.	13	7 32	4 46	6 24	7 52	7 43	4 35	6 18	7 58	21 29 41	12 08 53	15.2	5 45 22
14	Monday	14	7 31	4 47	7 33	8 29	7 43	4 36	7 28	8 33	21 19 16	12 09 15	16.2	5 41 25
15	Tuesday	15	7 31	4 48	8 37	9 02	7 42	4 37	8 34	9 04	21 08 27	12 09 36	17.2	5 37 28
16	Wednes...	16	7 30	4 49	9 40	9 31	7 41	4 39	9 39	9 32	20 57 13	12 09 57	18.2	5 33 31
17	Thursd'y	17	7 29	4 51	10 42	10 00	7 40	4 41	10 43	10 00	20 45 36	12 10 17	19.2	5 29 34
18	Friday ...	18	7 29	4 52	11 41	10 26	7 40	4 42	11 43	10 23	20 33 35	12 10 36	20.2	5 25 37
19	Saturday	19	7 28	4 53	a.m.	10 56	7 39	4 44	a.m.	10 51	20 21 10	12 10 55	21.2	5 21 40
20	SUND'Y	20	7 28	4 55	0 40	11 25	7 38	4 45	0 44	11 18	20 08 21	12 11 13	22.2	5 17 43
21	Monday .	21	7 27	4 56	1 37	11 58	7 37	4 46	1 43	11 50	19 55 11	12 11 30	23.2	5 13 48
22	Tuesday.	22	7 26	4 57	2 34	pm 34	7 36	4 48	2 41	pm 26	19 41 38	12 11 47	24.2	5 09 51
23	Wednes...	23	7 26	4 59	3 27	1 17	7 35	4 49	3 35	1 06	19 27 43	12 12 03	25.2	5 05 54
24	Thursd'y	24	7 25	5 00	4 19	2 05	7 34	4 50	4 28	1 54	19 13 26	12 12 18	26.2	5 01 57
25	Friday ...	25	7 24	5 01	5 08	2 57	7 33	4 52	5 17	2 46	18 58 48	12 12 32	27.2	4 58 00
26	Saturday	26	7 23	5 03	5 54	3 55	7 32	4 53	6 02	3 46	18 43 49	12 12 45	28.2	4 54 03
27	SUND'Y.	27	7 22	5 04	6 35	4 56	7 31	4 55	6 42	4 48	18 28 29	12 12 58	29.2	4 50 07
28	Monday .	28	7 21	5 05	7 14	6 00	7 30	4 56	7 19	5 54	18 12 54	12 13 10	0.5	4 46 11
29	Tuesday.	29	7 20	5 07	7 47	7 07	7 29	4 58	7 50	7 03	17 56 55	12 13 20	1.5	4 42 15
30	Wednes..	30	7 19	5 08	8 20	8 16	7 28	4 59	8 21	8 14	17 40 36	12 13 31	2.5	4 38 19
31	Thursd'y	31	7 18	5 09	8 52	9 26	7 27	5 01	8 51	9 24	17 23 59	12 13 40	3.5	4 34 23

Moon's Phases.	Days.	Toronto.	Quebec.	Days.	Twilight begins or ends. Toronto. Beg. A.M.	Toronto. End P.M.	Quebec. Beg A.M.	Quebec. End. P.M.	Semidiam. Sun.	Semidiam. Moon.	Pole Star. Polar Distance.	Pole Star. Greatest Elongation Lat. 45°.
		h m	h m		h m	h m	h m	h m	′ ″	′ ″	° ′ ″	° ′ ″
● First Quarter	4	0 40 a m	1 13 a m									
○ Full Moon	10, 11	11 30 p m	0 03 a m									
◐ Last Quarter	18	9 55 p m	10 28 p m									
● New Moon	26	1 18 p m	1 51 p m									
☾ Perigee	4	4 00 p m	4 00 p m	1	5 39	6 49	5 41	6 47	16 16	16 04	1 18 15	1 50 39
☾ Apogee	18	3 00 a m	3 00 a m	11	5 28	7 01	5 29	7 00	16 14	15 34	1 18 16	1 50 42
☾ Perigee	28	1 00 a m	1 00 a m	21	5 15	7 13	5 14	7 14	16 12	15 04	1 18 18	1 50 45

The Planets.

Name of Planet.	February 1st. Rises.	On Merid.	Sets.	Mer. Zen. dist.	February 11th. Rises.	On Merid.	Sets.	Mer. Zen. dist.	February 21st. Rises.	On Merid.	Sets.	Mer. Zen. dist.
	h m	h m	h m	°	h m	h m	h m	°	h m	h m	h m	°
Venus	8 41 *a*	2 19 *p*	7 53 *p*	52.3	8 30 *a*	2 24 *p*	8 19 *p*	47.2	8 14 *a*	2 29 *p*	8 45 *p*	41.9
Mars	4 39 *p*	0 20 *a*	7 58 *a*	23.8	3 39 *p*	11 19 *p*	7 05 *a*	22.4	2 44 *p*	10 27 *p*	6 16 *a*	21.8
Jupiter.	3 39 *p*	11 12 *p*	6 50 *a*	23.8	2 53 *p*	10 28 *p*	6 07 *a*	23.6	2 09 *p*	9 45 *p*	5 25 *a*	23.4
Saturn.....	11 56 *a*	7 19 *p*	2 46 *a*	26.0	11 17 *a*	6 40 *p*	2 07 *a*	25.9	10 38 *a*	6 02 *p*	1 30 *a*	25.8
Uranus	8 56 *p*	3 09 *a*	9 18 *a*	43.4	8 16 *p*	2 29 *a*	8 38 *a*	43.3	7 34 *p*	1 48 *a*	7 57 *a*	43.1

Note.—In the above Table *a* signifies A.M. and *p* P.M.

Day of M.	Day of Week.	Day of Year	Toronto. Sun. Rises	Toronto. Sun. Sets.	Toronto. Moon. Rises.	Toronto. Moon. Sets.	Quebec. Sun. Rises.	Quebec. Sun. Sets.	Quebec. Moon. Rises.	Quebec. Moon. Sets.	Canada. Sun's Declination.	Canada. Sun on Meridian.	Canada. ☾'s Age Noon	Canada. Upper Transit of Pole Star.
			h m	h m	h m	h m	h m	h m	h m	h m	° ′ ″	h m s	days	h m s
1	Friday ...	32	7 17	5 11	9 24	10 36	7 25	5 02	9 21	10 38	S17 07 03	12 13 48	4. 5	4 30 27
2	Saturday	33	7 16	5 12	9 59	11 44	7 24	5 04	9 54	11 48	16 49 54	12 13 56	5. 5	4 26 30
3	SUND'Y	34	7 15	5 13	10 34	a.m.	7 23	5 05	10 27	a.m.	16 32 22	12 14 03	6. 5	4 22 33
4	Monday .	35	7 14	5 15	11 17	0 53	7 21	5 07	11 18	0 59	16 14 33	12 14 09	7. 5	4 18 36
5	Tuesday.	36	7 12	5 16	p m 04	2 02	7 20	5 09	11 54	2 09	15 56 32	12 14 14	8. 5	4 14 39
6	Wednes..	37	7 11	5 17	0 55	3 05	7 19	5 10	p m 45	3 14	15 38 11	12 14 18	9. 5	4 10 42
7	Thursd'y	38	7 10	5 19	1 56	4 06	7 17	5 12	1 45	4 15	15 19 33	12 14 22	10. 5	4 06 45
8	Friday ...	39	7 09	5 20	3 00	5 02	7 16	5 13	2 51	5 10	15 00 44	12 14 25	11. 5	4 02 48
9	Saturday	40	7 07	5 22	4 06	5 44	7 14	5 15	3 58	5 51	14 41 35	12 14 27	12 5	3 58 51
10	SUND'Y	41	7 06	5 23	5 13	6 29	7 13	5 16	5 07	6 30	14 22 11	12 14 27	13 5	3 54 53
11	Monday .	42	7 05	5 24	6 18	6 58	7 11	5 18	6 14	7 02	14 02 38	12 14 28	14 5	3 50 55
12	Tuesday.	43	7 03	5 26	7 22	7 31	7 10	5 19	7 20	7 32	13 42 46	12 14 27	15. 5	3 46 58
13	Wednes..	44	7 02	5 27	8 26	7 59	7 08	5 21	8 24	7 58	13 22 45	12 14 26	16. 5	3 43 01
14	Thursd'y	45	7 01	5 28	9 27	8 28	7 07	5 22	9 29	8 25	13 02 27	12 14 24	17. 5	3 39 04
15	Friday ...	46	6 59	5 30	10 27	8 56	7 05	5 24	10 31	8 52	12 42 00	12 14 21	18. 5	3 35 07
16	Saturday	47	6 58	5 31	1 24	9 27	7 03	5 25	11 29	9 21	12 21 16	12 14 18	19. 5	3 31 10
17	SUND'Y.	48	6 56	5 32	a.m.	9 58	7 02	5 27	a.m.	9 50	12 00 25	12 14 13	20 5	3 27 14
18	Monday .	49	6 55	5 34	0 20	10 33	7 00	5 28	0 26	10 24	11 39 17	12 14 09	21. 5	3 23 18
19	Tuesday.	50	6 53	5 35	1 17	11 12	6 58	5 30	1 24	11 02	11 18 03	12 14 03	22. 5	3 19 22
20	Wednes..	51	6 52	5 36	2 09	11 56	6 57	5 31	2 18	11 45	10 56 34	12 13 57	23. 5	3 15 26
21	Thursd'y	52	6 50	5 38	2 58	p m 46	6 55	5 33	3 07	p m 36	10 34 59	12 13 50	24. 5	3 11 29
22	Friday ...	53	6 49	5 39	3 45	1 42	6 53	5 34	3 53	1 32	10 13 10	12 13 43	25. 5	3 07 32
23	Saturday	54	6 47	5 40	4 28	2 40	6 52	5 36	4 35	2 31	9 51 16	12 13 35	26. 5	3 03 35
24	SUND'Y.	55	6 45	5 42	5 07	3 44	6 50	5 37	5 13	3 37	9 29 12	12 13 26	27. 5	2 59 38
25	Monday .	56	6 44	5 43	5 45	4 52	6 48	5 39	5 49	4 46	9 06 55	12 13 17	28. 5	2 55 41
26	Tuesday	57	6 42	5 44	6 18	6 00	6 46	5 40	6 20	5 57	8 44 35	12 13 07	29. 5	2 51 44
27	Wednes ..	58	6 40	5 45	6 51	7 10	6 44	5 42	6 51	7 09	8 22 07	12 12 57	0. 9	2 47 47
28	Thursd'y	59	6 39	5 47	7 25	8 20	6 43	5 43	7 22	8 21	7 59 26	12 12 46	0. 9	2 43 50
29	Friday ...	60	6 37	5 48	10 00	9 33	6 41	5 45	7 56	9 37	7 36 44	12 12 34	0. 9	2 39 54

Moon's Phases.	Days.	Toronto.	Quebec.
		h m	h m
◐ First Quarter.....	4	8 16 am	8 49 am
○ Full Moon.....	11	2 22 pm	2 55 pm
◑ Last Quarter.....	19	5 55 pm	6 28 pm
● New Moon.....	27	0 30 am	1 03 am
☾ Apogee	16	mid.	mid.
☾ Perigee	28	8 00 pm	8 00 pm

Days.	Twilight begins or ends. Toronto. Beg. A.M.	Toronto. End P.M.	Quebec. Beg. A.M.	Quebec. End. P.M.	Semidiam. Sun.	Semidiam. Moon.	Pole Star. Polar Distance.	Pole Star. Greatest Elongation. Lat. 45°.
	h m	h m	h m	h m	′ ″	′ ″	° ′ ″	° ′ ″
1	5 00	7 24	4 56	7 27	16 10	16 18	1 18 20	1 50 47
11	4 43	7 37	4 38	7 42	16 08	15 14	1 18 22	1 50 50
21	4 23	7 51	4 17	7 57	16 05	15 15	1 18 25	1 50 54

The Planets.

Name of Planet.	March 1st. Rises.	March 1st. On Merid.	March 1st. Sets.	March 1st. Mer. Zen. dist.	March 11th. Rises.	March 11th. On Merid.	March 11th. Sets.	March 11th. Mer. Zen. dist.	March 21st. Rises.	March 21st. On Merid.	March 21st. Sets.	March 21st. Mer. Zen. dist.
	h m	h m	h m	°	h m	h m	h m	°	h m	h m	h m	°
Venus	7 56 *a*	2 32 *a*	9 08 *p*	37.0	7 42 *a*	2 37 *p*	10 32 *p*	32.4	7 27 *a*	2 42 *p*	9 57 *p*	28.0
Mars	2 00 *p*	9 44 *p*	5 33 *a*	21.7	1 18 *p*	9 02 *p*	4 49 *a*	21.9	0 43 *p*	8 24 *p*	4 09 *a*	22.8
Jupiter	1 31 *p*	9 07 *p*	4 47 *a*	23.3	0 49 *p*	8 26 *p*	4 06 *a*	23.2	0 09 *p*	7 46 *p*	3 27 *a*	23.2
Saturn	10 04 *a*	5 28 *p*	0 55 *a*	25.7	9 26 *a*	4 51 *p*	0 20 *a*	25.6	8 49 *a*	4 15 *p*	11 41 *p*	25.4
Uranus	6 57 *p*	1 11 *a*	7 21 *a*	43.0	6 15 *p*	0 31 *a*	6 42 *a*	42.8	5 33 *p*	11 46 *p*	6 01 *a*	42.6

Note.—In the above Table *a* signifies A.M. and *p* P.M.

Day of M.	Day of Week.	Day of Year.	Toronto. Sun. Rises.	Toronto. Sun. Sets.	Toronto. Moon. Rises.	Toronto. Moon. Sets.	Quebec. Sun. Rises.	Quebec. Sun. Sets.	Quebec. Moon. Rises	Quebec. Moon. Sets.	Canada. Sun's Declination.	Canada. Sun on Meridian.	Canada. ☾'s Age Noon.	Canada. Upper Transit of Pole Star.
			h m	h m	h m	h m	h m	h m	h m	h m	° ′ ″	h m s	days	h m s
1	Saturd'y.	61	6 35	5 49	8 37	10 44	6 39	5 46	8 31	10 49	S 7 31 55	12 12 22	3. 9	2 35 59
2	SUND'Y.	62	6 34	5 51	9 18	11 54	6 37	5 48	9 10	a m.	6 51 00	12 12 10	4. 9	2 32 08
3	Monday .	63	6 32	5 52	10 02	a.m.	6 35	5 49	9 53	0 01	6 27 54	12 11 57	5. 9	2 28 07
4	Tuesday .	64	6 30	5 53	10 55	1 00	6 33	5 50	10 44	1 08	6 04 48	12 11 43	6. 9	2 24 11
5	Wednes...	65	6 29	5 54	11 53	2 00	6 31	5 52	11 42	2 09	5 41 37	12 11 29	7. 9	2 20 15
6	Thursd'y	66	6 27	5 56	pm 51	2 55	6 29	5 53	pm 42	3 03	5 18 21	12 11 15	8. 9	2 16 19
7	Friday ...	67	6 25	5 57	1 54	3 41	6 27	5 55	1 47	3 48	4 55 01	12 11 00	9. 9	2 12 23
8	Saturd'y.	68	6 23	5 58	3 00	4 21	6 25	5 56	2 58	4 27	4 31 33	12 10 45	10. 9	2 08 26
9	SUND'Y.	69	6 22	5 59	4 07	4 59	6 23	5 58	4 02	5 03	4 08 06	12 10 29	11. 9	2 04 29
10	Monday .	70	6 20	6 00	5 10	5 30	6 22	5 59	5 07	5 33	3 44 36	12 10 14	12. 9	2 00 32
11	Tuesday.	71	6 18	6 02	6 11	6 01	6 20	6 00	6 10	6 01	3 21 03	12 09 57	13. 9	1 56 35
12	Wednes..	72	6 16	6 03	7 13	6 29	6 18	6 02	7 14	6 29	2 57 27	12 09 41	14. 9	1 52 38
13	Thursd'y	73	6 14	6 04	8 13	6 58	6 16	6 03	8 16	6 57	2 33 50	12 09 24	15. 9	1 48 42
14	Friday ...	74	6 12	6 06	9 12	7 27	6 14	6 05	9 16	7 22	2 10 11	12 09 07	16. 9	1 44 45
15	Saturd'y.	75	6 10	6 07	10 09	7 59	6 12	6 06	10 15	7 51	1 46 31	12 08 50	17. 9	1 40 48
16	SUND'Y.	76	6 09	6 08	11 06	8 31	6 10	6 07	11 13	8 23	1 22 49	12 08 33	18. 9	1 36 53
17	Monday .	77	6 07	6 09	11 59	9 08	6 08	6 09	a.m.	8 59	0 59 07	12 08 15	19. 9	1 32 56
18	Tuesday.	78	6 05	6 10	a.m.	9 51	6 06	6 10	0 08	9 40	0 35 25	12 07 57	20. 9	1 29 00
19	Wednes...	79	6 04	6 12	0 50	10 38	6 04	6 12	0 59	10 27	0 11 43	12 07 39	21. 9	1 25 04
20	Thurs d'y	80	6 02	6 13	1 37	11 28	6 02	6 13	1 46	11 08	N 0 11 59	12 07 21	22. 9	1 21 08
21	Friday ...	81	6 00	6 14	2 20	pm 24	6 00	6 14	2 27	pm 16	0 35 40	12 07 03	23. 9	1 17 13
22	Saturd'y.	82	5 58	6 15	3 01	1 25	5 58	6 16	3 07	1 18	0 59 20	12 06 45	24. 9	1 13 17
23	SUND'Y.	83	5 57	6 16	3 37	2 30	5 56	6 17	3 41	2 25	1 22 58	12 06 26	25. 9	1 09 21
24	Monday .	84	5 55	6 18	4 13	3 36	5 54	6 18	4 16	3 32	1 46 34	12 06 08	26. 9	1 05 25
25	Tuesday.	85	5 53	6 19	4 47	4 46	5 52	6 20	4 48	4 46	2 10 08	12 05 50	27. 9	1 01 29
26	Wednes...	86	5 51	6 20	5 21	5 58	5 50	6 21	5 20	5 59	2 33 39	12 05 31	28. 9	0 57 33
27	Thursd'y	87	5 49	6 21	5 56	7 12	5 48	6 22	5 52	7 14	2 57 07	12 05 13	0. 5	0 53 37
28	Friday ...	88	5 48	6 22	6 32	8 25	5 46	6 24	6 27	8 29	3 20 31	12 04 55	1. 5	0 49 41
29	Saturd'y.	89	5 46	6 24	7 13	9 39	5 44	6 25	7 06	9 45	3 43 49	12 04 36	2. 5	0 45 45
30	SUND'Y.	90	5 44	6 25	7 58	10 49	5 42	6 27	7 59	10 56	4 7 05	12 04 18	3. 5	0 41 49
31	Monday..	91	5 42	6 26	8 49	11 53	5 40	6 28	8 39	a.m.	4 30 17	12 04 00	4. 5	0 37 53

Moon's Phases.	Days.	Toronto.	Quebec.
		h m	h m
● First Quarter.....	2	4 00 pm	4 33 pm
○ Full Moon.....	10	6 27 am	7 00 am
◐ Last Quarter.....	18	10 37 am	11 10 am
● New Moon.....	25	9 40 am	10 13 am
☾ Apogee.....	13	2 00 pm	2 00 pm
☾ Perigee.....	26	4 00 am	4 00 am

Days.	Twilight begins or ends. Toronto. Beg. A.M.	Toronto. End. P.M.	Quebec. Beg. A.M.	Quebec. End. P.M.	Semidiam. Sun.	Semidiam. Moon.	Pole Star. Polar Distance.	Pole Star. Greatest Elongation. Lat. 45°.
	h m	h m	h m	h m	′ ″	′ ″	° ′ ″	° ′ ″
1	4 01	8 06	3 52	8 15	16 02	16 09	1 18 29	1 51 00
11	3 40	8 22	3 28	8 34	15 59	14 48	1 18 32	1 51 04
21	3 19	8 38	3 04	8 53	15 56	15 57	1 18 35	1 51 09

The Planets.

Name of Planet.	April 1st. Rises.	April 1st. On Merid.	April 1st. Sets.	April 1st. Mer. Zen. dist.	April 11th. Rises.	April 11th. On Merid.	April 11th. Sets.	April 11th. Mer. Zen. dist.	April 21st. Rises.	April 21st. On Merid.	April 21st. Sets.	April 21st. Mer. Zen. dist.
	h m	h m	h m	°	h m	h m	h m	°	h m	h m	h m	°
Venus.....	7 14 *a*	2 49 *p*	10 23 *p*	23.9	7 06 *a*	2 55 *p*	10 44 *p*	21.0	7 03 *a*	3 02 *p*	11 02 *p*	19.1
Mars.....	0 11 *p*	7 48 *p*	3 28 *a*	23.1	11 47 *a*	7 19 *p*	2 54 *a*	24.1	11 21 *a*	6 53 *p*	2 07 *a*	25.2
Jupiter.....	11 27 *a*	7 04 *p*	2 44 *a*	23.2	10 51 *a*	6 27 *p*	2 07 *a*	23.3	10 16 *a*	5 51 *p*	1 30 *a*	23.5
Saturn.....	8 09 *a*	3 36 *p*	11 03 *p*	25.2	7 31 *a*	3 01 *p*	10 31 *p*	25.0	6 57 *a*	2 26 *p*	9 55 *p*	24.8
Uranus.....	4 49 *p*	11 01 *p*	5 17 *a*	42.4	4 07 *p*	10 20 *p*	4 36 *a*	42.3	3 26 *p*	9 39 *p*	3 57 *a*	42.2

Note.—In the above Table *a* signifies A.M. and *p* P.M.

Day of M.	Day of Week.	Day of Year.	Toronto. Sun. Rises.	Toronto. Sun. Sets.	Toronto. Moon. Rises.	Toronto. Moon. Sets.	Quebec. Sun. Rises.	Quebec. Sun. Sets.	Quebec. Moon. Rises.	Quebec. Moon. Sets.	Canada. Sun's Declination.	Canada. Sun on Meridian.	Canada. ☾'s Age Noon	Canada. Upper Transit of Pole Star.
			h m	h m	h m	h m	h m	h m	h m	h m	° ′ ″	h m s	days	h m s
1	Tuesday.	92	5 40	6 27	9 46	a.m.	5 38	6 29	9 35	0 02	N 4 53 25	12 03 42	5. 5	0 33 56
2	Wednes...	93	5 39	6 28	10 47	0 50	5 36	6 31	10 37	0 58	5 16 22	12 03 24	6. 5	0 30 00
3	Thursd'y	94	5 37	6 29	11 49	1 40	5 34	6 32	11 40	1 47	5 39 18	12 03 07	7. 5	0 26 04
4	Friday...	95	5 35	6 31	pm 52	2 22	5 32	6 33	pm 46	2 28	6 02 09	12 02 49	8. 5	0 22 08
5	Saturday	96	5 33	6 32	1 57	3 00	5 30	6 35	1 52	3 04	6 24 53	12 02 32	9. 5	0 18 12
6	SUND'Y.	97	5 31	6 33	3 02	3 33	5 28	6 36	2 58	3 35	6 47 26	12 02 14	10. 5	0 14 16
7	Monday.	98	5 30	6 34	4 03	4 02	5 26	6 37	4 01	4 03	7 09 57	12 01 57	11. 5	0 10 20
8	Tuesday.	99	5 28	6 35	5 04	4 30	5 24	6 39	5 02	4 29	7 32 20	12 01 40	12. 5	0 06 24
9	Wednes...	100	5 26	6 37	6 04	4 59	5 22	6 40	6 06	4 56	7 54 36	12 01 23	13. 5	0 02 28
10	Thursd'y	101	5 24	6 38	7 02	5 28	5 21	6 42	7 06	5 23	8 16 39	12 01 07	14. 5	11 58 32
11	Friday...	102	5 23	6 39	8 00	5 58	5 19	6 43	8 06	5 52	8 38 39	12 00 51	15. 5	11 54 37
12	Saturday	103	5 21	6 40	8 58	6 28	5 17	6 46	9 05	6 20	9 00 26	12 00 35	16. 5	11 50 41
13	SUND'Y.	104	5 19	6 41	9 53	7 04	5 15	6 46	10 00	6 55	9 22 09	12 00 19	17. 5	11 46 45
14	Monday.	105	5 18	6 43	10 43	7 48	5 13	6 47	10 52	7 37	9 43 42	12 00 04	18. 5	11 42 49
15	Tuesday.	106	5 16	6 44	11 32	8 32	5 11	6 48	11 41	8 21	10 05 01	11 59 50	19. 5	11 38 53
16	Wednes...	107	5 14	6 45	a.m.	9 21	5 10	6 50	a.m.	9 10	10 26 15	11 59 35	20. 5	11 34 57
17	Thursd'y	108	5 13	6 46	0 15	10 14	5 08	6 51	0 23	10 05	10 47 13	11 59 21	21. 5	11 31 01
18	Friday...	109	5 11	6 47	0 56	11 12	5 06	6 52	1 03	11 04	11 08 07	11 59 08	22. 5	11 27 05
19	Saturday	110	5 09	6 48	1 35	pm 13	5 04	6 54	1 40	pm 07	11 28 49	11 58 55	23. 5	11 23 10
20	SUND'Y	111	5 08	6 50	2 09	1 18	5 02	6 55	2 13	1 13	11 49 15	11 58 42	24. 5	11 19 15
21	Monday.	112	5 06	6 51	2 42	2 24	5 01	6 57	2 44	2 21	12 09 35	11 58 30	25. 5	11 15 20
22	Tuesday.	113	5 05	6 52	3 16	3 33	4 59	6 58	3 16	3 32	12 29 39	11 58 08	26. 5	11 11 25
23	Wednes...	114	5 03	6 53	3 49	4 44	4 57	6 59	3 46	4 45	12 49 35	11 58 06	27. 5	11 07 29
24	Thursd'y	115	5 02	6 54	4 23	5 59	4 55	7 00	4 19	6 02	13 09 13	11 57 56	28. 5	11 03 34
25	Friday..	116	5 00	6 56	5 03	7 13	4 54	7 02	4 57	7 19	13 28 43	11 57 45	29. 5	10 59 39
26	Saturday	117	4 58	6 57	5 47	8 28	4 52	7 03	5 39	8 35	13 47 56	11 57 35	1. 1	10 55 44
27	SUND'Y.	118	4 57	6 58	6 38	9 38	4 50	7 05	6 28	9 46	14 06 59	11 57 26	2. 1	10 51 48
28	Monday.	119	4 55	6 59	7 30	10 41	4 49	7 06	7 20	10 50	14 25 44	11 57 17	3. 1	10 47 52
29	Tuesday.	120	4 54	7 00	8 36	11 35	4 47	7 07	8 26	11 43	14 44 20	11 57 09	4. 1	10 43 51
30	Wednes..	121	4 53	7 01	9 36	a.m.	4 45	7 09	9 30	a.m.	15 02 37	11 57 01	5. 1	10 40 01

Moon's Phases.	Days.	Toronto.	Quebec.	Days.	Twilight begins or ends. Toronto. Beg. A.M.	Toronto. End. P.M.	Quebec. Beg. A.M.	Quebec. End. P.M.	Semidiam. Sun.	Semidiam. Moon.	Pole Star. Polar Distance.	Pole Star. Greatest Elongation. Lat. 45°
		h m	h m		h m	h m	h m	h m	′ ″	′ ″	° ′ ″	° ′ ″
◐ First Quarter	2	0 50 am	1 23 am									
○ Full Moon	9	10 50 pm	11 23 pm									
◑ Last Quarter	17	11 36 pm	0 09 am									
● New Moon	24	5 19 pm	5 52 pm									
◐ First Quarter	31	11 38 am	0 11 pm	1	2 59	8 56	2 40	9 14	15 54	15 49	1 18 38	1 51 13
☾ Apogee	10	7 00 pm	7 00 pm	11	2 39	9 14	2 15	9 37	15 52	14 44	1 18 41	1 51 17
☾ Perigee	24	2 00 pm	2 00 pm	21	2 21	9 32	1 52	10 0	15 50	16 22	1 18 43	1 51 20

The Planets.

Name of Planet.	May 1st. Rises.	May 1st. On Merid.	May 1st. Sets.	May 1st. Mer. Zen. dist.	May 11th. Rises.	May 11th. On Merid.	May 11th. Sets.	May 11th. Mer. Zen. dist.	May 21st. Rises.	May 21st. On Merid.	May 21st. Sets.	May 21st. Mer. Zen. dist.
	h m	h m	h m	°	h m	h m	h m	°	h m	h m	h m	°
Venus	7 02 *a*	3 07 *p*	11 12 *p*	18.2	7 05 *a*	3 09 *p*	11 14 *p*	18.3	7 08 *a*	3 07 *p*	11 06 *p*	19.2
Mars	11 08 *a*	6 29 *p*	1 52 *a*	26.7	10 52 *a*	6 06 *p*	1 22 *a*	28.2	10 38 *a*	5 44 *p*	0 58 *a*	29.7
Jupiter	9 42 *a*	5 16 *p*	0 55 *a*	23.7	9 09 *a*	4 43 *p*	0 20 *a*	23.9	8 38 *a*	4 10 *p*	11 42 *p*	24.2
Saturn	6 22 *a*	1 52 *p*	9 21 *p*	24.6	5 47 *a*	1 17 *p*	8 48 *p*	24.4	5 12 *a*	0 43 *p*	8 15 *p*	24.2
Uranus	2 45 *p*	8 59 *p*	3 17 *a*	42.0	2 06 *p*	8 20 *p*	2 37 *a*	42.0	1 25 *p*	7 39 *p*	1 58 *a*	41.9

Note.—In the above Table *a* signifies A.M. and *p* P.M.

Day of Month.	Day of Week.	Day of Year.	Toronto. Sun. Rises.	Toronto. Sun. Sets.	Toronto. Moon. Rises.	Toronto. Moon. Sets.	Quebec. Sun. Rises.	Quebec. Sun. Sets.	Quebec. Moon. Rises.	Quebec. Moon. Sets.	Canada. Sun's Declination.	Canada. Sun on Meridian.	Canada. ☾ Age Noon.	Canada. Upper Transit of Pole Star.
			h m	h m	h m	h m	h m	h m	h m	h m	° ′ ″	h m s	days	h m s
1	Thursd'y	122	4 51	7 03	10 45	0 21	4 44	7 10	10 37	0 26	N15 20 38	11 56 53	6. 1	10 36 05
2	Friday ...	123	4 50	7 04	11 50	1 00	4 43	7 11	11 44	1 04	15 38 24	11 56 47	7. 1	10 32 10
3	Saturday	124	4 49	7 05	pm 54	1 34	4 42	7 12	pm 50	1 37	15 55 59	11 56 40	8. 1	10 28 14
4	SUND'Y.	125	4 48	7 06	1 57	2 05	4 40	7 14	1 5	2 06	16 13 14	11 56 35	9. 1	10 24 19
5	Monday .	126	4 47	7 07	2 56	2 42	4 38	7 15	2 55	2 41	16 30 13	11 56 29	10. 1	10 20 23
6	Tuesday.	127	4 45	7 09	3 55	3 04	4 37	7 17	3 56	3 02	16 47 00	11 56 25	11. 1	10 16 28
7	Wednes..	128	4 43	7 10	4 56	3 31	4 35	7 18	4 59	3 27	17 03 25	11 56 21	12. 1	10 12 33
8	Thursd'y	129	4 42	7 11	5 53	4 01	4 34	7 19	5 59	3 55	17 19 34	11 56 17	13. 1	10 08 37
9	Friday...	130	4 41	7 12	6 51	4 33	4 3[illegible]	7 20	6 57	4 25	17 35 25	11 56 14	14. 1	10 04 42
10	Saturday	131	4 40	7 13	7 47	5 07	4 31	7 2[illegible]	7 54	4 9	17 51 04	11 56 12	15. 1	10 00 47
11	SUND'Y.	132	4 39	7 14	8 39	5 46	4 29	7 23	8 47	5 36	18 06 19	11 56 10	16. 1	9 56 51
12	Monday .	133	4 38	7 15	9 29	6 29	4 28	7 24	9 37	6 19	18 21 17	11 56 09	17. 1	9 52 56
13	Tuesday.	134	4 37	7 16	10 14	7 16	4 27	7 25	10 22	7 06	18 35 56	11 56 08	18. 1	9 49 01
14	Wednes .	135	4 36	7 17	10 56	8 08	4 26	7 27	11 03	7 59	18 50 22	11 56 08	19. 1	9 45 05
15	Thursd'y	136	4 35	7 18	11 33	9 04	4 24	7 28	11 39	8 55	19 04 24	11 56 09	20. 1	9 41 10
16	Friday ...	137	4 34	7 20	a m.	10 02	4 23	7 29	a.m	9 55	19 18 06	11 56 10	21. 1	9 37 15
17	Saturday	138	4 33	7 21	0 10	11 04	4 22	7 30	0 13	10 58	19 31 29	11 56 11	22. 1	9 33 19
18	SUND'Y.	139	4 32	7 22	0 42	p 08	4 21	7 32	0 45	p 04	19 44 32	11 56 14	23. 1	9 29 24
19	Monday .	140	4 30	7 23	1 14	1 13	4 20	7 33	1 15	1 11	19 57 20	11 56 17	24. 1	9 25 29
20	Tuesday.	141	4 29	7 24	1 46	2 23	4 19	7 34	1 45	2 23	20 09 43	11 56 20	25. 1	9 21 34
21	Wednes .	142	4 28	7 25	2 19	3 34	4 18	7 35	2 15	3 37	20 21 46	11 56 24	26. 1	9 17 38
22	Thursd'y	143	4 27	7 26	2 56	4 48	4 17	7 36	2 50	4 53	20 33 27	11 56 28	27. 1	9 13 43
23	Friday .	144	4 26	7 27	3 36	6 03	4 16	7 37	3 29	6 09	20 44 47	11 56 33	28. 1	9 09 48
24	Saturday	145	4 25	7 28	4 22	7 15	4 15	7 38	4 13	7 22	20 55 46	11 56 39	29. 1	9 05 53
25	SUND'Y	146	4 25	7 29	5 15	8 22	4 14	7 39	5 05	8 30	21 06 24	11 56 45	0. 8	9 01 58
26	Monday .	147	4 24	7 30	6 16	9 21	4 13	7 40	6 05	9 30	21 16 40	11 56 52	1. 8	8 58 03
27	Tuesday.	148	4 23	7 30	7 20	10 14	4 13	7 41	7 11	10 20	21 26 34	11 56 59	2. 8	8 54 08
28	Wednes..	149	4 23	7 31	8 28	10 57	4 12	7 42	8 20	11 03	21 36 10	11 57 06	3. 8	8 50 12
29	Thursd'y	150	4 22	7 32	9 38	11 34	4 11	7 43	9 29	11 38	21 45 20	11 57 14	4. 8	8 46 17
30	Friday ...	151	4 22	7 33	10 42	a.m.	4 10	7 44	10 37	a.m.	21 54 06	11 57 22	5. 8	8 42 22
31	Saturday	152	4 21	7 34	11 47	0 07	4 10	7 45	11 44	0 09	22 02 30	11 57 31	6. 8	8 38 27

Moon's Phases.	Days.	Toronto.	Quebec.	Twilight begins or ends. Days.	Toronto. Beg. A.M.	Toronto. End. P.M.	Quebec. Beg. A.M.	Quebec. End. P.M.	Semidiam. Sun.	Semidiam. Moon.	Pole Star. Polar Distance.	Pole Star. Greatest Elongation. Lat. 49°.
		h m	h m		h m	h m	h m	h m	′ ″	′ ″	° ′ ″	° ′ ″
○ Full Moon	8	2 31 pm	3 04 pm									
◐ Last Quarter...	16	9 16 am	9 49 am									
● New Moon	23	0 15 am	0 48 am									
◑ First Quarter ..	30	0 57 am	1 30 am	1 2	05	9 52	1 29	10 26	15 48	15 12	1 18 45	1 51 23
Apogee	6	10 00 pm	10 00 pm	11	1 56	10 02	1 16	10 43	15 47	14 59	1 18 46	1 51 24
Perigee	21	11 00 pm	11 00 pm	21	1 55	10 08	1 10	10 53	15 46	16 39	1 18 46	1 51 24

The Planets.

Name of Planet.	June 1st. Rises.	June 1st. On Merid.	June 1st. Sets.	June 1st. Mer. Zen. dist.	June 11th. Rises.	June 11th. On Merid.	June 11th. Sets.	June 11th. Mer. Zen. dist.	June 21st. Rises.	June 21st. On Merid.	June 21st. Sets.	June 21st. Mer. Zen. dist.
	h m	h m	h m	°	h m	h m	h m	°	h m	h m	h m	°
Venus	7 06 *a*	2 56 *p*	10 45 *p*	20.9	6 56 *a*	2 35 *p*	10 14 *p*	22.8	6 31 *a*	1 59 *p*	9 29 *p*	24.8
Mars	10 24 *a*	5 21 *p*	0 21 *a*	31.7	10 14 *a*	5 02 *p*	11 49 *p*	33.0	10 03 *a*	4 42 *p*	11 22 *p*	35.9
Jupiter	8 04 *a*	3 34 *p*	11 04 *p*	24.6	7 34 *a*	3 02 *p*	10 30 *p*	25.0	7 05 *a*	2 31 *p*	9 56 *p*	25.5
Saturn.....	4 33 *a*	0 06 *p*	7 39 *p*	24.0	3 59 *a*	11 32 *a*	7 06 *p*	23.8	3 24 *a*	10 58 *a*	6 33 *p*	23.7
Uranus	0 41 *p*	6 56 *p*	1 14 *a*	41.9	0 02 *p*	6 17 *p*	0 35 *a*	41.9	11 24 *a*	5 38 *p*	11 52 *p*	42.0

Note.—In the above Table *a* signifies A.M. and *p* P.M.

Day of M.	Day of Week.	Day of Year.	Toronto. Sun. Rises.	Toronto. Sun. Sets.	Toronto. Moon. Rises.	Toronto. Moon. Sets.	Quebec. Sun. Rises.	Quebec. Sun. Sets.	Quebec. Moon. Rises.	Quebec. Moon. Sets.	Canada. Sun's Declination.	Canada. Sun on Meridian.	Canada. ☾'s Age Noon.	Canada. Upper Transit of Pole Star.
			h m	h m	h m	h m	h m	h m	h m	h m	° ′ ″	h m s	days	h m s
1	SUND'Y.	153	4 21	7 35	0 50	0 37	4 09	7 46	0 49	0 37	N22 10 36	11 57 40	7.8	8 34 32
2	Monday .	154	4 20	7 36	1 51	1 07	4 08	7 47	1 51	1 05	22 18 14	11 57 49	8.8	8 30 37
3	Tuesday.	155	4 20	7 36	2 51	1 36	4 07	7 48	2 53	1 32	22 25 28	11 57 59	9.8	8 26 42
4	Wednes..	156	4 19	7 37	3 48	2 05	4 07	7 48	3 53	1 59	22 32 19	11 58 09	10.8	8 22 47
5	Thursd'y	157	4 19	7 37	4 46	2 35	4 07	7 49	4 54	2 28	22 38 46	11 58 20	11.8	8 18 52
6	Friday ...	158	4 18	7 38	5 42	3 10	4 06	7 49	5 49	3 01	22 44 49	11 58 31	12.8	8 14 57
7	Saturd'y.	159	4 18	7 39	6 35	3 46	4 06	7 50	6 43	3 36	22 50 29	11 58 42	13.8	8 11 02
8	SUND'Y.	160	4 18	7 40	7 26	4 27	4 06	7 51	7 34	4 17	22 55 44	11 58 53	14.8	8 07 07
9	Monday..	161	4 18	7 40	8 13	5 13	4 06	7 52	8 21	5 03	23 00 35	11 59 05	15.8	8 03 12
10	Tuesday.	162	4 18	7 41	8 56	6 03	4 05	7 53	9 04	5 53	23 05 03	11 59 16	16.8	7 59 17
11	Wednes...	163	4 17	7 42	9 36	6 58	4 05	7 54	9 42	6 49	23 09 05	11 59 28	17.8	7 55 22
12	Thursd'y	164	4 17	7 42	10 11	7 56	4 05	7 54	10 16	7 48	23 12 45	11 59 41	18.8	7 51 27
13	Friday ...	165	4 17	7 42	10 45	8 56	4 05	7 55	10 48	8 50	23 15 58	11 59 53	19.8	7 47 32
14	Saturd'y.	166	4 17	7 43	11 17	9 59	4 05	7 55	11 18	9 54	23 18 48	12 00 06	20.8	7 43 37
15	SUND'Y	167	4 17	7 43	11 48	11 03	4 05	7 56	11 48	11 00	23 21 14	12 00 18	21.8	7 39 42
16	Monday..	168	4 17	7 44	a.m.	p 08	4 05	7 56	a.m.	p 08	23 23 16	12 00 31	22.8	7 35 47
17	Tuesday.	169	4 17	7 44	0 18	1 16	4 05	7 56	0 16	1 18	23 24 51	12 00 44	23.8	7 31 52
18	Wednes...	170	4 17	7 44	0 53	2 28	4 05	7 57	0 49	2 31	23 26 01	12 00 57	24.8	7 27 57
19	Thursd'y	171	4 18	7 45	1 29	3 39	4 06	7 57	1 23	3 44	23 26 47	12 01 10	25.8	7 24 02
20	Friday ...	172	4 18	7 45	2 12	4 51	4 06	7 57	2 03	4 58	23 27 07	12 01 23	26.8	7 20 07
21	Saturd'y.	173	4 18	7 45	3 00	6 01	4 06	7 57	2 50	6 08	23 27 03	12 01 36	27.8	7 16 12
22	SUND'Y.	174	4 18	7 45	3 56	7 04	4 06	7 57	3 45	7 12	23 26 29	12 01 50	28.8	7 12 17
23	Monday..	175	4 18	7 46	4 58	8 01	4 07	7 57	4 48	8 08	23 25 36	12 02 02	0.5	7 08 22
24	Tuesday.	176	4 19	7 46	6 06	8 49	4 07	7 57	5 57	8 56	23 24 17	12 02 15	1.5	7 04 27
25	Wednes..	177	4 19	7 46	7 15	9 31	4 07	7 57	7 08	9 35	23 22 34	12 02 28	2.5	7 00 32
26	Thursd'y	178	4 19	7 46	8 25	10 07	4 07	7 57	8 19	10 10	23 20 26	12 02 41	3.5	6 56 37
27	Friday ...	179	4 20	7 46	9 33	10 39	4 08	7 57	9 29	10 40	23 17 54	12 02 53	4.5	6 52 42
28	Saturd'y.	180	4 20	7 46	10 37	11 09	4 08	7 57	10 35	11 08	23 14 57	12 03 05	5.5	6 48 47
29	SUND'Y.	181	4 21	7 45	11 40	11 38	4 09	7 57	11 40	11 35	23 11 36	12 03 19	6.5	6 44 52
30	Monday .	182	4 22	7 45	p 40	a.m.	4 10	7 57	p 42	a.m.	23 07 50	12 03 29	7.5	6 40 57

Moon's Phases.	Days.	Toronto.	Quebec.	Days.	Twilight begins or ends. Toronto. Beg. A.M.	Toronto. End. P.M.	Quebec. Beg. A.M.	Quebec. End. P.M.	Semidiam. Sun	Semidiam. Moon.	Pole Star. Polar Distance	Pole Star. Greatest Elongation. Lat. 45°.
		h m	h m		h m	h m	h m	h m	′ ″	′ ″	° ′ ″	° ′ ″
○ Full Moon ..	8	4 52 am	5 23 am									
☽ Last Quarter	15	4 21 pm	4 54 pm									
● New Moon...	22	7 36 am	8 09 am									
◐ First Quarter	29	4 46 pm	5 16 pm									
☾ Apogee	4	8 00 am	8 00 am	1	2 00	10 07	1 20	10 47	15 46	14 55	1 18 46	1 51 24
☾ Perigee	20	2 00 am	2 00 am	11	2 13	9 57	1 38	10 38	15 46	15 23	1 18 46	1 51 24
☾ Apogee	31	11 00 pm	11 00 pm	21	2 29	9 44	2 00	10 12	15 47	16 24	1 18 45	1 51 23

The Planets.

Name of Planet.	July 1st. Rises.	On Merid.	Sets.	Mer. Zen. dist.	July 11th. Rises.	On Merid.	Sets.	Mer. Zen. dist.	July 21st. Rises.	On Merid.	Sets.	Mer. Zen. dist.
	h m	h m	h m	°	h m	h m	h m	°	h m	h m	h m	°
Venus	5 49 *a*	1 09 *p*	8 29 *p*	26 5	4 50 *a*	0 03 *p*	7 17 *p*	27 8	3 51 *a*	11 01 *a*	6 12 *p*	28 5
Mars	9 54 *a*	4 24 *p*	10 54 *p*	38.2	9 44 *a*	4 05 *p*	10 26 *p*	40.3	9 37 *a*	3 47 *p*	9 58 *p*	43.0
Jupiter	6 37 *a*	2 00 *p*	9 23 *p*	26.0	6 09 *a*	1 29 *p*	8 50 *p*	26.6	5 41 *a*	0 58 *p*	8 16 *p*	27 2
Saturn	2 50 *a*	10 24 *a*	5 59 *p*	23 6	2 15 *a*	9 50 *a*	5 26 *p*	23.4	1 40 *a*	9 16 *a*	4 52 *p*	23.4
Uranus	10 46 *a*	4 59 *p*	11 13 *p*	42 1	10 08 *a*	4 21 *p*	10 34 *p*	42.2	9 31 *a*	3 43 *p*	9 56 *p*	42 4

NOTE.—In the above Table *a* signifies A.M. and *p* P.M.

Day of M.	Day of Week.	Day of Year.	Toronto. Sun. Rises.	Toronto. Sun. Sets.	Toronto. Moon. Rises.	Toronto. Moon. Sets.	Quebec. Sun. Rises.	Quebec. Sun. Sets.	Quebec. Moon. Rises.	Quebec. Moon. Sets.	Canada. Sun's Declination.	Canada. Sun on Meridian.	Canada. ☾'s Age Noon.	Canada. Upper Transit of Pole Star.
			h m	h m	h m	h m	h m	h m	h m	h m	° ′ ″	h m s	days	h m s
1	Tuesday.	183	4 22	7 45	1 40	0 07	4 10	7 57	1 43	0 04	N23 03 42	12 03 41	8. 5	6 37 02
2	Wednes...	184	4 23	7 45	2 38	0 37	4 11	7 57	2 43	0 31	22 59 08	12 03 52	9. 5	6 33 07
3	Thursd'y	185	4 24	7 45	3 35	1 10	4 11	7 57	3 41	1 03	22 54 09	12 04 03	10. 5	6 29 12
4	Friday ...	186	4 24	7 45	4 29	1 45	4 12	7 56	4 36	1 36	22 48 47	12 04 14	11. 5	6 25 17
5	Saturday	187	4 25	7 44	5 21	2 25	4 12	7 56	5 29	2 15	22 43 01	12 04 24	12. 5	6 21 22
6	SUND'Y.	188	4 26	7 44	6 10	3 10	4 13	7 55	6 18	2 59	22 36 51	12 04 34	13. 5	6 17 27
7	Monday .	189	4 26	7 44	6 55	3 58	4 14	7 55	7 03	3 48	22 30 18	12 04 43	14. 5	6 13 32
8	Tuesday.	190	4 27	7 43	7 37	4 52	4 15	7 54	7 44	4 42	22 23 21	12 04 52	15. 5	6 09 37
9	Wednes...	191	4 28	7 43	8 14	5 49	4 16	7 53	8 19	5 41	22 16 02	12 05 01	16. 5	6 05 42
10	Thursd'y	192	4 28	7 43	8 49	6 49	4 17	7 53	8 53	6 42	22 08 19	12 05 09	17. 5	6 01 47
11	Friday ...	193	4 29	7 42	9 21	7 51	4 18	7 52	9 23	7 46	22 00 13	12 05 17	18. 5	5 57 53
12	Saturday	194	4 30	7 41	9 52	8 55	4 19	7 51	9 52	8 51	21 51 49	12 05 24	19. 5	5 53 58
13	SUND'Y.	195	4 31	7 41	10 23	10 00	4 19	7 51	10 21	9 58	21 42 58	12 05 31	20. 5	5 50 03
14	Monday .	196	4 32	7 40	10 55	11 06	4 20	7 50	10 51	11 06	21 33 45	12 05 38	21. 5	5 46 08
15	Tuesday.	197	4 33	7 39	11 30	pm 14	4 21	7 49	11 24	pm 16	21 24 09	12 05 44	22. 5	5 42 13
16	Wednes...	198	4 34	7 39	a.m.	1 24	4 22	7 48	a.m.	1 28	21 14 12	12 05 50	23. 5	5 38 18
17	Thursd'y	199	4 35	7 38	0 09	2 32	4 23	7 47	0 00	2 38	21 03 52	12 05 55	24. 5	5 34 23
18	Friday ...	200	4 36	7 37	0 52	3 42	4 24	7 47	0 42	3 49	20 53 11	12 05 59	25. 5	5 30 28
19	Saturday	201	4 37	7 36	1 43	4 47	4 25	7 46	1 33	4 55	20 42 09	12 06 03	26. 5	5 26 33
20	SUND'Y.	202	4 38	7 35	2 40	5 46	4 26	7 46	2 30	5 54	20 30 46	12 06 06	27. 5	5 22 38
21	Monday .	203	4 39	7 35	3 44	6 38	4 27	7 45	3 34	6 45	20 19 03	12 06 09	28. 5	5 18 43
22	Tuesday.	204	4 40	7 34	4 53	7 23	4 29	7 44	4 44	7 29	20 07 04	12 06 12	29. 5	5 14 48
23	Wednes...	205	4 41	7 33	6 03	8 03	4 30	7 43	5 56	8 07	19 54 39	12 06 14	1. 2	5 10 53
24	Thursd'y	206	4 43	7 32	7 11	8 38	4 31	7 41	7 06	8 39	19 41 55	12 06 15	2. 2	5 06 58
25	Friday ...	207	4 44	7 31	8 19	9 09	4 32	7 40	8 16	9 09	19 28 51	12 06 15	3. 2	5 03 03
26	Saturday	208	4 44	7 30	9 24	9 39	4 33	7 39	9 23	9 37	19 15 28	12 06 15	4. 2	4 59 08
27	SUND'Y.	209	4 45	7 29	10 27	10 08	4 34	7 38	10 28	10 04	19 01 30	12 06 15	5. 2	4 55 13
28	Monday .	210	4 45	7 28	11 28	10 39	4 36	7 37	11 31	10 34	18 47 49	12 06 13	6. 2	4 51 18
29	Tuesday.	211	4 46	7 27	pm 27	11 11	4 37	7 36	pm 32	11 03	18 33 29	12 06 12	7. 2	4 47 23
30	Wednes..	212	4 47	7 26	1 25	11 45	4 38	7 35	1 31	11 37	18 18 53	12 06 09	8. 2	4 43 28
31	Thursd'y	213	4 48	7 24	2 19	a.m.	4 39	7 33	2 27	a m.	18 03 56	12 06 06	9. 2	4 39 33

Moon's Phases.	Days.	Toronto.	Quebec.
		h m	h m
○ Full Moon	6	5 49 pm	6 22 pm
◐ Last Quarter.....	13	9 50 pm	10 23 pm
● New Moon	20	4 36 pm	5 09 am
◑ First Quarter	28	10 24 am	10 57 am
☾ Perigee	16	Noon.	Noon.
☾ Apogee	28	6 00 pm	6 00 pm

Days.	Twilight begins or ends. Toronto. Beg. A.M.	Toronto. End. P.M.	Quebec. Beg. A.M.	Quebec. End. P.M.	Semidiam. Sun.	Semidiam. Moon.	Pole Star. Polar Distance.	Pole Star. Greatest Elongation. Lat 45°.
	h m	h m	h m	h m	′ ″	′ ″	° ′ ″	° ′ ″
1	2 48	9 24	2 25	9 47	15 48	14 48	1 18 43	1 51 20
11	3 07	9 03	2 48	9 22	15 49	15 57	1 18 41	1 51 17
21	3 24	8 42	3 09	8 57	15 51	15 45	1 18 39	1 51 15

The Planets.

Name of Planet.	August 1st. Rises.	August 1st. On Merid.	August 1st. Sets.	August 1st. Mer. Zen. dist.	August 11th. Rises.	August 11th. On Merid.	August 11th. Sets.	August 11th. Mer. Zen. dist.	August 21st. Rises.	August 21st. On Merid.	August 21st. Sets.	August 21st. Mer. Zen. dist.
	h m	h m	h m	°	h m	h m	h m	°	h m	h m	h m	°
Venus	2 56 *a*	10 07 *a*	5 18 *p*	28.6	2 20 *a*	9 33 *a*	4 46 *p*	28.2	1 58 *a*	9 13 *a*	4 28 *p*	27.8
Mars	9 29 *a*	3 28 *p*	9 28 *p*	45 8	9 22 *a*	3 11 *p*	9 01 *p*	48.4	9 17 *a*	2 56 *p*	8 34 *p*	51.0
Jupiter	5 10 *a*	0 25 *p*	7 40 *p*	27.6	4 42 *a*	11 54 *a*	7 06 *p*	28.4	4 15 *a*	11 24 *a*	6 33 *p*	29.1
Saturn..... ...	1 01 *a*	8 38 *a*	4 14 *p*	23 3	0 27 *a*	8 02 *a*	3 38 *p*	23.2	11 49 *p*	7 23 *a*	3 03 *p*	23 2
Uranus	8 50 *a*	3 02 *p*	9 14 *p*	42.5	8 13 *a*	2 24 *p*	8 35 *p*	42.8	7 37 *a*	1 47 *p*	7 57 *p*	43.0

Note.—In the above Table *a* signifies A.M. and *p* P.M.

Day of M.	Day of Week.	Day of Year.	Toronto. Sun. Rises.	Toronto. Sun. Sets.	Toronto. Moon. Rises.	Toronto. Moon. Sets.	Quebec. Sun. Rises.	Quebec. Sun. Sets.	Quebec. Moon. Rises.	Quebec. Moon. Sets.	Canada. Sun's Declination.	Canada. Sun on Meridian.	Canada. ☾'s Age, Noon.	Canada. Upper Transit of Pole Star.
			h m	h m	h m	h m	h m	h m	h m	h m	° ′ ″	h m s	days	h m s
1	Friday...	214	4 49	7 23	3 14	0 24	4 41	7 32	3 21	0 14	17 48 52	12 06 02	10. 2	4 35 38
2	Saturd'y.	215	4 50	7 23	4 04	1 06	4 42	7 31	4 12	0 55	17 33 21	12 05 58	11. 2	4 31 43
3	SUND'Y	216	4 51	7 22	4 51	1 53	4 43	7 30	4 59	1 42	17 17 32	12 05 53	12. 2	4 27 48
4	Monday..	217	4 52	7 21	5 33	2 44	4 44	7 28	5 40	2 34	17 01 27	12 05 47	13. 2	4 23 53
5	Tuesday.	218	4 54	7 20	6 13	3 40	4 45	7 26	6 19	3 31	16 45 10	12 05 41	14. 2	4 19 58
6	Wednes...	219	4 55	7 19	6 49	4 40	4 46	7 25	6 54	4 32	16 28 32	12 05 34	15. 2	4 16 03
7	Thursd'y	220	4 56	7 17	7 23	5 41	4 48	7 23	7 26	5 36	16 11 42	12 05 27	16. 2	4 12 08
8	Friday...	221	4 57	7 15	7 55	6 46	4 49	7 22	7 56	6 42	15 54 33	12 05 19	17. 2	4 08 12
9	Saturd'y.	222	4 58	7 14	8 27	7 52	4 50	7 20	8 26	7 49	15 37 07	12 05 10	18. 2	4 04 17
10	SUND'Y.	223	4 59	7 12	8 59	8 58	4 52	7 18	8 56	8 58	15 19 32	12 05 01	19. 2	4 00 22
11	Monday..	224	5 00	7 11	9 32	10 06	4 53	7 17	9 27	10 08	15 01 36	12 04 52	20. 2	3 56 27
12	Tuesday.	225	5 01	7 09	10 09	11 14	4 54	7 15	10 02	11 18	14 43 26	12 04 41	21. 2	3 52 32
13	Wednes..	226	5 02	7 08	10 50	p 23	4 56	7 13	10 42	p 29	14 25 07	12 04 31	22. 2	3 48 37
14	Thursd'y	227	5 04	7 07	11 38	1 31	4 57	7 12	11 28	1 8	14 06 29	12 04 20	23. 2	3 44 42
15	Friday...	228	5 05	7 05	a.m.	2 35	4 58	7 10	a.m.	2 43	13 47 42	12 04 08	24. 2	3 40 47
16	Saturd'y.	229	5 06	7 03	0 31	3 35	5 00	7 09	0 21	3 43	13 28 37	12 03 56	25. 2	3 36 52
17	SUND'Y.	230	5 07	7 01	1 30	4 29	5 01	7 07	1 20	4 37	13 09 24	12 03 43	26. 2	3 32 56
18	Monday..	231	5 08	6 59	2 36	5 16	5 03	7 05	2 26	5 22	12 49 54	12 03 30	27. 2	3 29 01
19	Tuesday.	232	5 09	6 58	3 43	5 58	5 04	7 04	3 35	6 02	12 30 16	12 03 16	28. 2	3 25 06
20	Wednes...	233	5 10	6 56	4 53	6 34	5 05	7 02	4 47	6 37	12 10 21	12 03 02	29. 2	3 21 11
21	Thursd'y	234	5 12	6 54	6 00	7 07	5 06	7 00	5 56	7 08	11 50 19	12 02 47	0. 8	3 17 16
22	Friday...	235	5 13	6 52	7 05	7 38	5 08	6 58	5 04	7 37	11 30 01	12 02 32	1. 8	3 13 21
23	Saturd'y.	236	5 14	6 51	8 11	8 08	5 09	6 56	8 11	8 05	11 09 38	12 02 16	2. 8	3 09 26
24	SUND'Y.	237	5 15	6 49	9 14	8 39	5 10	6 54	9 16	8 35	10 48 58	12 02 00	3. 8	3 05 30
25	Monday..	238	5 16	6 47	10 14	9 10	5 12	6 52	10 18	9 04	10 28 13	12 01 44	4. 8	3 01 35
26	Tuesday.	239	5 17	6 45	11 13	9 44	5 13	6 50	11 18	9 36	10 07 14	12 01 27	5. 8	2 57 40
27	Wednes..	240	5 18	6 44	p 10	10 20	5 14	6 48	p 17	10 11	9 46 09	12 01 10	6. 8	2 53 45
28	Thursd'y	241	5 19	6 42	1 04	11 01	5 16	6 46	1 11	10 52	9 24 50	12 01 53	7. 8	2 49 50
29	Friday...	242	5 21	6 40	1 55	11 46	5 17	6 44	2 03	11 36	9 03 28	12 00 35	8. 8	2 45 55
30	Saturd'y	243	5 22	6 38	2 44	a.m.	5 18	6 42	2 52	a.m.	8 41 56	12 00 16	9. 8	2 41 59
31	SUND'Y.	244	5 23	6 37	3 28	0 35	5 19	6 41	3 35	0 25	8 20 12	11 59 57	10. 8	2 38 04

Moon's Phases.	Days	Toronto.	Quebec.
		h m	h m
○ Full Moon	5	5 38 am	6 11 am
◐ Last Quarter.....	12	2 59 pm	3 32 am
● New Moon	19	4 19 pm	4 52 am
◑ First Quarter	27	5 03 am	5 36 am
☾ Apogee	10	1 00 pm	2 00 pm
☾ Perigee	25	1 00 pm	2 00 pm

Days.	Twilight begins or ends. Toronto. Beg. A.M.	Toronto. End. P.M.	Quebec. Beg. A.M.	Quebec. End. P.M.	Semidiam. Sun.	Semidiam. Moon.	Pole Star. Polar Distance.	Pole Star. Greatest Elongation. Lat. 45°.
	h m	h m	h m	h m	′ ″	′ ″	° ′ ″	° ′ ″
1	3 42	8 17	3 31	8 29	15 54	15 07	1 18 35	1 51 09
11	3 57	7 56	3 48	8 05	15 56	16 11	1 18 32	1 51 04
21	4 10	7 36	4 04	7 41	15 59	15 06	1 18 29	1 51 00

The Planets.

Name of Planet.	September 1st. Rises.	On Merid.	Sets.	Mer. Zen. dist.	September 11th. Rises.	On Merid.	Sets.	Mer. Zen. dist.	September 21st. Rises.	On Merid.	Sets.	Mer. Zen. dist.
	h m	h m	h m	°	h m	h m	h m	°	h m	h m	h m	°
Venus	1 46 *a*	9 01 *a*	4 15 *p*	27.9	1 44 *a*	8 56 *a*	4 08 *p*	28.5	1 54 *a*	8 56 *a*	4 01 *p*	30.0
Mars	9 11 *a*	2 39 *p*	8 06 *p*	53·8	9 07 *p*	2 24 *p*	7 41 *p*	56.3	9 04 *a*	2 11 *p*	7 17 *p*	58.7
Jupiter.....	3 43 *a*	10 49 *a*	5 55 *p*	24 8	3 15 *a*	10 18 *a*	5 21 *p*	30.5	2 47 *a*	9 47 *a*	4 47 *p*	31.1
Saturn	11 06 *p*	6 46 *a*	2 23 *p*	23.3	10 29 *p*	6 09 *a*	1 46 *p*	23 2	9 51 *p*	5 31 *a*	1 08 *p*	23.1
Uranus	6 57 *a*	1 06 *p*	7 15 *p*	43.3	6 21 *a*	0 29 *p*	6 37 *p*	43.5	5 45 *a*	11 52 *a*	5 59 *p*	43.8

Note.—In the above Table *a* signifies A.M. and *p* P.M.

Day of M.	Day of Week.	Day of Year.	Toronto. Sun. Rises.	Toronto. Sun. Sets.	Toronto. Moon. Rises.	Toronto. Moon. Sets.	Quebec. Sun. Rises.	Quebec. Sun. Sets.	Quebec. Moon. Rises.	Quebec. Moon. Sets.	Canada. Sun's Declination.	Canada. Sun on Meridian.	Canada. ☾'s Age, Noon.	Canada. Upper Transit of Pole Star.
			h m	h m	h m	h m	h m	h m	h m	h m	° ′ ″	h m s	days	h m s
1	Monday .	245	5 23	6 35	4 09	1 27	5 20	6 39	4 15	1 19	N 7 58 28	11 59 39	11. 8	2 34 09
2	Tuesday.	246	5 24	6 34	4 48	2 27	5 21	6 37	4 52	2 19	7 36 32	11 59 20	12. 8	2 30 13
3	Wednes...	247	5 26	6 32	5 21	3 28	5 22	6 35	5 24	3 22	7 14 29	11 59 00	13. 8	2 26 17
4	Thursd'y	248	5 27	6 31	5 55	4 32	5 23	6 33	5 57	4 27	6 52 19	11 58 39	14. 8	2 22 22
5	Friday ...	259	5 28	6 29	6 23	5 38	5 24	6 31	6 23	5 35	6 29 57	11 58 20	15. 8	2 18 27
6	Saturd'y.	250	5 29	6 27	6 59	6 45	5 26	6 29	6 59	6 44	6 17 34	11 58 00	16. 8	2 14 32
7	SUND'Y	251	5 30	6 26	7 33	7 53	5 28	6 27	7 29	7 54	5 45 05	11 57 40	17. 8	2 10 37
8	Monday .	252	5 31	6 24	8 09	9 03	5 30	6 25	8 03	9 06	5 22 04	11 57 19	18. 8	2 00 42
9	Tuesday.	253	5 32	6 22	8 51	10 12	5 32	6 23	8 43	10 17	4 59 43	11 56 58	19. 8	2 02 47
10	Wednes...	254	5 33	6 20	9 36	11 22	5 33	6 21	9 27	11 29	4 36 57	11 56 38	20. 8	1 58 51
11	Thursd'y	255	5 34	6 18	10 27	pm 27	5 34	6 18	10 17	pm 35	4 14 05	11 56 17	21. 8	1 54 55
12	Friday ...	256	5 36	6 16	11 23	1 28	5 35	6 16	11 13	1 36	3 51 05	11 55 56	22. 8	1 50 59
13	Saturd'y	257	5 37	6 14	a.m.	2 23	5 36	6 15	a.m.	2 31	3 28 04	11 55 35	23. 8	1 47 03
14	SUND'Y.	258	5 38	6 12	0 25	3 13	5 37	6 13	0 16	3 20	3 05 00	11 55 14	24. 8	1 43 07
15	Monday .	269	5 39	6 10	1 30	3 56	5 39	6 11	1 23	4 01	2 41 52	11 54 52	25. 8	1 39 11
16	Tuesday.	260	5 40	6 08	2 38	4 33	5 41	6 09	2 33	4 37	2 18 41	11 54 31	26. 8	1 35 15
17	Wednes...	261	5 42	6 06	3 45	5 07	5 43	6 07	3 40	5 09	1 55 27	11 54 10	27. 8	1 31 20
18	Thursd'y	262	5 43	6 05	4 54	5 39	5 44	6 05	4 48	5 39	1 32 11	11 53 49	28. 8	1 27 25
19	Friday ...	263	5 45	6 03	5 55	6 08	5 46	6 03	5 54	6 08	1 08 52	11 53 28	0. 3	1 23 30
20	Saturd'y	264	5 46	6 01	6 58	6 37	5 47	6 01	6 59	6 33	0 45 32	11 53 07	1. 3	1 19 35
21	SUND'Y.	265	5 47	5 59	8 00	7 09	5 48	5 59	8 03	7 03	0 22 10	11 52 46	2. 3	1 15 40
22	Monday .	266	5 48	5 57	9 00	7 41	5 49	5 57	9 05	7 34	S 0 01 18	11 52 26	3. 3	1 11 44
23	Tuesday.	267	5 49	5 55	9 59	8 18	5 50	5 55	10 05	8 09	0 24 42	11 52 05	4. 3	1 07 48
24	Wednes...	268	5 51	5 53	10 54	8 56	5 51	5 53	11 01	8 47	0 48 06	11 51 45	5. 3	1 03 52
25	Thursd'y	279	5 52	5 51	11 47	9 40	5 52	5 51	11 55	9 30	1 11 27	11 51 24	6. 3	0 59 56
26	Friday ...	270	5 53	5 49	pm 35	10 27	5 53	5 49	pm 43	10 17	1 34 50	11 51 04	7. 3	0 56 00
27	Saturd'y.	271	5 54	5 47	1 21	11 19	5 54	5 47	1 30	11 09	1 58 14	11 50 44	8. 3	0 52 05
28	SUND'Y.	272	5 55	5 46	2 05	a.m.	5 55	5 45	2 09	a.m.	2 21 37	11 50 24	9. 3	0 48 10
29	Monday .	273	5 56	5 44	2 41	0 14	5 56	5 43	2 47	0 05	2 44 59	11 50 04	10. 3	0 44 15
30	Tuesday .	274	5 57	5 43	3 17	1 13	5 58	5 41	3 21	1 06	3 08 18	11 49 45	11. 3	0 40 20

Moon's Phases.	Days.	Toronto	Quebec.
		h m	h m
○ Full Moon	4	4 43 pm	5 16 pm
◐ Last Quarter...	11	9 12 am	9 45 am
● New Moon.....	18	7 14 pm	7 47 pm
◑ First Quarter...	26	11 37 pm	
	27	.....	0 10 am
☾ Perigee	7	9 00 am	10 00 am
☾ Apogee	23	8 00 am	9 00 am

Days.	Twilight begins or ends. Toronto. Beg. A.M.	Toronto. End. P.M.	Quebec. Beg. A.M.	Quebec. End. P.M.	Semidiam Sun.	Semidiam Moon.	Pole Star. Polar Distance.	Pole Star. Greatest Elongation. Lat. 45°.
	h m	h m	h m	h m	′ ″	′ ″	° ′ ″	° ′ ″
1	4 23	7 16	4 18	7 21	16 01	15 34	1 18 25	1 50 55
11	4 35	6 58	4 32	7 01	16 04	16 03	1 18 21	1 50 49
21	4 47	6 42	4 46	6 43	16 07	14 49	1 18 13	1 50 45

The Planets.

Name of Planet.	October 1st. Rises.	October 1st. On Merid.	October 1st. Sets.	October 1st. Mer. Zen. dist.	October 11th. Rises.	October 11th. On Merid.	October 11th. Sets.	October 11th. Mer. Zen. dist.	October 21st. Rises.	October 21st. On Merid.	October 21st. Sets.	October 21st. Mer Zen. dist.
	h m	h m	h m	°	h m	h m	h m	°	h m	h m	h m	°
Venus	2 02 *a*	8 58 *a*	3 54 *p*	32.2	2 17 *a*	9 00 *a*	3 44 *p*	35.2	2 35 *a*	9 04 *a*	3 22 *p*	38.7
Mars	9 02 *a*	2 58 *p*	7 54 *p*	61.0	9 00 *a*	1 46 *p*	6 33 *p*	63.1	8 58 *a*	1 36 *p*	6 14 *p*	65 0
Jupiter	2 18 *a*	9 15 *a*	4 12 *p*	31.7	1 49 *a*	8 43 *a*	3 37 *p*	32.3	1 18 *a*	8 10 *a*	3 02 *p*	32.9
Saturn	9 13 *p*	4 53 *a*	0 30 *p*	23.1	8 33 *p*	4 13 *a*	11 50 *a*	23.2	7 53 *p*	3 33 *a*	11 10 *a*	23.2
Uranus	5 09 *a*	11 15 *a*	5 21 *p*	44.0	4 33 *a*	10 38 *a*	4 43 *p*	44.3	3 57 *a*	10 01 *a*	4 05 *p*	44.5

Note.—In the above Table *a* signifies a.m. and *p* p.m.

Day of M.	Day of Week.	Day of Year.	Toronto. Sun. Rises.	Toronto. Sun. Sets.	Toronto. Moon. Rises.	Toronto. Moon. Sets.	Quebec. Sun. Rises.	Quebec. Sun. Sets.	Quebec. Moon. Rises.	Quebec. Moon. Sets.	Canada. Sun's Declination.	Canada. Sun on Meridian.	Canada. ☾'s Age Noon.	Canada. Upper Transit of Pole Star.
			h m	h m	h m	h m	h m	h m	h m	h m	° ′ ″	h m s	days	h m s
1	Wednes..	275	5 58	5 41	3 50	2 15	5 59	5 39	3 53	2 10	N 3 11 36	11 49 26	12. 3	0 36 25
2	Thursd'y	276	5 59	5 39	4 25	3 18	6 01	5 38	4 26	3 14	3 34 51	11 49 07	13. 3	0 32 29
3	Friday ...	277	6 00	5 38	4 57	4 24	6 02	5 36	4 56	4 22	4 18 04	11 48 48	14 3	0 28 33
4	Saturd'y.	278	6 01	5 36	5 31	5 33	6 03	5 34	5 27	5 44	4 41 14	11 48 30	15. 3	0 24 37
5	SUND'Y.	279	6 02	5 35	6 08	6 45	6 05	5 32	6 02	6 47	5 03 20	11 48 13	16. 3	0 20 41
6	Monday .	280	6 03	5 33	6 49	7 57	6 06	5 30	6 43	8 01	5 27 22	11 47 55	17. 3	0 16 45
7	Tuesday.	281	6 05	5 31	7 32	9 06	6 07	5 28	7 23	9 12	5 50 16	11 47 38	18. 3	0 12 49
8	Wednes...	282	6 07	5 29	8 24	10 15	6 08	5 26	8 14	10 22	6 13 10	11 47 22	19. 3	0 08 54
9	Thursd'y	283	6 08	5 27	9 20	11 20	6 10	5 24	9 10	11 28	6 35 59	11 47 06	20. 3	0 04 59
10	Friday....	284	6 10	5 25	10 21	pm 20	6 12	5 22	10 11	pm 28	6 58 43	11 46 50	21. 3	0 01 03 / 11 57 08
11	Saturd'y	285	6 11	5 23	11 23	1 12	6 13	5 20	11 14	1 19	7 21 17	11 46 35	22. 3	11 54 12
12	SUND'Y.	286	6 12	5 21	a.m.	1 56	6 15	5 18	a.m.	2 02	7 43 50	11 46 20	23. 3	11 50 16
13	Monday .	287	6 13	5 19	0 25	2 31	6 16	5 16	0 19	2 34	8 16 17	11 46 07	24. 3	11 46 20
14	Tuesday.	288	6 14	5 18	1 34	3 11	6 17	5 14	1 29	3 13	8 28 37	11 45 53	25. 3	11 42 24
15	Wednes..	289	6 15	5 16	2 39	3 40	6 18	5 13	2 36	3 40	8 50 45	11 45 40	26. 3	11 38 28
16	Thursd'y	290	6 16	5 15	3 44	4 10	6 19	5 11	3 42	4 10	9 12 50	11 45 28	27. 3	11 34 32
17	Friday....	291	6 17	5 14	4 46	4 39	6 21	5 09	4 48	4 35	9 34 48	11 45 16	28. 3	11 30 38
18	Saturd'y	292	6 18	5 13	5 49	5 09	6 23	5 07	5 51	5 03	9 56 33	11 45 05	29. 3	11 26 41
19	SUND'Y.	293	6 20	5 11	6 49	5 41	6 24	5 06	6 53	5 34	10 18 14	11 44 55	0. 7	11 22 44
20	Monday	294	6 21	5 09	7 48	6 15	6 26	5 04	7 54	6 06	10 39 46	11 44 45	1. 7	11 17 48
21	Tuesday.	295	6 23	5 07	8 46	6 53	6 27	5 02	8 53	6 44	11 01 03	11 44 36	2. 7	11 13 53
22	Wednes...	296	6 24	5 05	9 39	7 35	6 28	5 00	9 47	7 25	11 22 16	11 44 27	3. 7	11 09 57
23	Thursd'y	297	6 25	5 03	10 39	8 21	6 29	4 58	10 37	8 11	11 43 13	11 44 19	4. 7	11 06 01
24	Friday ...	298	6 26	5 01	11 16	9 09	6 31	4 56	11 24	8 59	12 04 05	11 44 12	5. 7	11 02 05
25	Saturn'y	299	6 28	5 00	11 59	10 02	6 32	4 55	pm 07	9 53	12 24 41	11 44 06	6. 7	10 58 09
26	SUND'Y.	300	6 30	4 58	pm 37	10 59	6 33	4 54	0 43	10 51	12 45 10	11 44 00	7. 7	10 54 13
27	Monday .	301	6 31	4 56	1 14	11 57	6 35	4 51	1 19	11 51	13 05 22	11 43 55	8. 7	10 50 17
28	Tuesday.	302	6 33	4 55	1 47	a.m.	6 36	4 49	1 51	a.m.	13 25 27	11 43 51	9. 7	10 46 21
29	Wednes..	303	6 34	4 54	2 20	0 59	6 38	4 47	2 22	0 55	13 45 15	11 43 47	10. 7	10 42 25
30	Thursd'y	304	6 35	4 53	2 52	2 04	6 40	4 46	2 52	2 01	14 04 55	11 43 34	11. 7	10 38 29
31	Friday ...	305	6 36	4 52	3 25	3 10	6 42	4 45	3 22	3 09	14 24 15	11 43 42	12. 7	10 34 33

Moon's Phases.	Days	Toronto.	Quebec.
		h m	h m
○ Full Moon	3	3 19 am	3 52 am
◐ Last Quarter	9	5 55 pm	6 28 pm
◑ First Quarter	17	0 54 pm	1 27 pm
● New Moon	25	4 58 pm	5 31 pm
☾ Perigee	4	11 00 am	Noon.
☾ Apogee	19	10 00 pm	11 00 pm

Days.	Twilight begins or ends. Toronto. Beg. A.M.	Toronto. End. P.M.	Quebec. Beg. A.M.	Quebec. End. P.M.	Semidiam. Sun.	Semidiam. Moon.	Pole Star. Polar Distance.	Pole Star. Greatest Elongation. Lat. 45°
	h m	h m	h m	h m	′ ″	′ ″	° ′ ″	° ′ ″
1	5 00	6 28	5 00	6 27	16 10	16 19	1 18 13	1 50 38
11	5 12	6 17	5 12	6 17	16 12	15 30	1 18 10	1 50 33
21	5 22	6 11	5 25	6 07	16 14	14 46	1 18 07	1 50 29

The Planets.

Name of Planet.	November 1st. Rises.	November 1st. On Merid.	November 1st. Sets.	November 1st. Mer. Zen. dist.	November 11th. Rises.	November 11th. On Merid.	November 11th. Sets.	November 11th. Mer. Zen. dist.	November 21st. Rises.	November 21st. On Merid.	November 21st. Sets.	November 21st. Mer. Zen. dist.
	h m	h m	h m	°	h m	h m	h m	°	h m	h m	h m	°
Venus	2 58 *a*	10 08 *a*	3 18 *p*	43.2	3 19 *a*	9 12 *a*	3 05 *p*	47.5	4 06 *a*	9 24 *a*	2 42 *p*	60.1
Mars	8 56 *a*	1 26 *p*	5 55 *p*	66.7	8 54 *a*	1 17 *p*	5 40 *p*	68 0	8 52 *a*	1 10 *p*	5 28 *p*	68.8
Jupiter	0 44 *a*	7 33 *a*	2 22 *p*	33.5	0 10 *a*	6 58 *a*	1 45 *p*	34.0	11 23 *p*	6 23 *a*	1 09 *p*	34 3
Saturn	7 08 *p*	2 48 *a*	10 25 *a*	23.2	6 27 *p*	2 07 *a*	9 44 *a*	23 2	6 45 *p*	1 24 *a*	9 00 *a*	23.1
Uranus	3 17 *a*	9 20 *a*	3 23 *p*	44.7	2 36 *a*	8 38 *a*	2 40 *p*	44.9	8 02 *a*	8 04 *a*	2 06 *p*	45.3

Note.—In the above Table *a* signifies A.M. and *p* P.M.

Day of M.	Day of Week.	Day of Year.	Toronto. Sun. Rises.	Toronto. Sun. Sets.	Toronto. Moon. Rises.	Toronto. Moon. Sets.	Quebec. Sun. Rises.	Quebec. Sun. Sets.	Quebec. Moon. Rises.	Quebec. Moon. Sets.	Canada. Sun's Declination.	Canada. Sun on Meridian.	Canada. ☾'s Age Noon	Canada. Upper Transit of Pole Star.
			h m	h m	h m	h m	h m	h m	h m	h m	° ′ ″	h m s	days	h m s
1	Saturday	306	6 37	4 50	3 59	4 20	6 44	4 44	3 55	4 22	N 14 43 27	11 43 41	13. 7	10 30 36
2	SUND'Y.	307	6 38	4 49	4 38	5 30	6 46	4 42	4 33	5 35	15 02 19	11 43 41	14. 7	10 26 40
3	Monday	308	6 39	4 48	5 22	6 46	6 48	4 41	5 14	6 51	15 21 02	11 43 41	15. 7	10 22 44
4	Tuesday	309	6 40	4 47	6 12	7 58	6 49	4 39	6 03	8 05	15 39 25	11 43 43	16. 7	10 18 48
5	Wednes...	310	6 42	4 46	7 07	9 07	6 50	4 38	6 58	9 15	15 57 57	11 43 45	17. 7	10 14 52
6	Thursd'y	311	6 43	4 45	8 09	10 11	6 51	4 37	7 59	10 19	16 15 30	11 43 48	18. 7	10 10 56
7	Friday	312	6 44	4 44	9 16	11 08	6 53	4 35	9 06	11 15	16 33 10	11 43 52	19. 7	10 07 00
8	Saturday	313	6 45	4 42	10 21	11 55	6 54	4 34	10 13	pm 01	16 50 29	11 43 56	20. 7	10 03 04
9	SUND'Y.	314	6 47	4 41	11 30	pm 36	6 56	4 33	11 23	0 41	17 07 31	11 44 02	21. 7	9 59 07
10	Monday	315	6 48	4 40	a.m.	1 11	6 57	4 31	a.m.	1 14	17 24 15	11 44 08	22. 7	9 55 12
11	Tuesday	316	6 49	4 39	0 35	1 43	6 58	4 30	0 30	1 44	17 40 42	11 44 15	23. 7	9 51 14
12	Wednes...	317	6 51	4 38	1 39	2 13	6 59	4 29	1 36	2 13	17 56 51	11 44 23	24. 7	9 47 17
13	Thursd'y	318	6 52	4 37	2 41	2 41	7 01	4 28	2 39	2 41	18 12 40	11 44 32	25. 7	9 43 20
14	Friday	319	6 54	4 36	3 42	3 11	7 02	4 27	3 43	3 09	18 28 16	11 44 42	26. 7	9 39 24
15	Saturday	320	6 55	4 35	4 42	3 42	7 04	4 26	4 45	3 37	18 43 27	11 44 53	27. 7	9 35 27
16	SUND'Y.	321	6 56	4 34	5 40	4 15	7 06	4 25	5 44	4 08	18 58 18	11 45 04	28. 7	9 31 31
17	Monday	322	6 57	4 33	6 37	4 52	7 07	4 24	6 43	4 43	19 12 50	11 45 17	29. 7	9 27 35
18	Tuesday	323	6 58	4 32	7 33	5 31	7 08	4 23	7 40	5 22	19 27 00	11 45 30	0. 9	9 23 39
19	Wednes...	324	7 00	4 31	8 25	6 15	7 09	4 21	8 32	6 05	19 40 49	11 45 44	1. 9	9 19 43
20	Thursd'y	325	7 01	4 30	9 13	7 04	7 11	4 20	9 21	6 54	19 54 17	11 45 59	2. 9	9 15 57
21	Friday	326	7 02	4 29	9 56	7 55	7 12	4 20	10 05	7 45	20 07 29	11 46 15	3. 9	9 11 51
22	Saturday	327	7 03	4 29	10 36	8 49	7 14	4 19	10 44	8 41	20 20 14	11 46 31	4. 9	9 07 54
23	SUND'Y	328	7 05	4 28	11 13	9 48	7 15	4 19	11 19	9 41	20 32 35	11 46 48	5. 9	9 03 57
24	Monday	329	7 06	4 28	11 47	10 46	7 17	4 18	11 52	10 41	20 44 34	11 47 06	6. 9	9 00 00
25	Tuesday	330	7 07	4 27	pm 19	11 48	7 18	4 17	pm 22	11 43	20 56 09	11 47 25	7. 9	8 56 03
26	Wednes...	331	7 08	4 27	0 49	a.m.	7 19	4 16	0 50	a.m.	21 07 33	11 47 44	8. 9	8 52 06
27	Thursd'y	332	7 10	4 26	1 19	0 52	7 20	4 16	1 19	0 49	21 18 11	11 48 04	9. 9	8 48 10
28	Friday	333	7 11	4 26	1 52	1 57	7 22	4 15	1 50	1 55	21 28 35	11 48 25	10. 9	8 44 14
29	Saturday	334	7 12	4 25	2 29	3 06	7 23	4 15	2 25	3 08	21 38 35	11 48 46	11. 9	8 40 18
30	SUND'Y.	335	7 13	4 25	3 10	4 21	7 24	4 14	3 03	4 22	21 48 10	11 49 08	12. 9	8 36 22

Moon's Phases.	Date	Toronto.	Quebec.
		h m	h m
○ Full Moon	2	1 42 pm	2 15 pm
◐ Last Quarter	9	6 13 am	6 46 am
◑ First Quarter	17	8 07 am	8 40 am
● New Moon	25	8 04 am	8 37 am
◖ Perigee	2	10 00 pm	11 00 pm
◐ Apogee	16	11 00 pm	midnight
◖ Perigee	31	11 00 am	noon.

Days.	Twilight begins or ends. Toronto Beg. A.M.	Toronto End P.M.	Quebec Beg. A.M.	Quebec End. P.M.	Semidiam. Sun.	Semidiam. Moon.	Pole Star. Polar Distance	Pole Star. Greatest Elongation. Lat. 45°.
	h m	h m	h m	h m	′ ″	′ ″	° ′ ″	° ′ ″
1	5 32	6 07	5 36	6 01	16 16	16 41	1 18 04	1 50 25
11	5 41	6 07	5 45	6 02	16 17	15 07	1 18 01	1 50 21
21	5 47	6 10	5 52	6 05	16 18	14 59	1 17 59	1 50 18

The Planets.

Name of Planet.	December 1st. Rises.	On Merid.	Sets.	Mer. Zen. dist.	December 11th. Rises.	On Merid.	Sets.	Mer. Zen. dist.	December 21st. Rises.	On Merid.	Sets.	Mer. Zen. dist.
	h m	h m	h m	°	h m	h m	h m	°	h m	h m	h m	°
Venus	4 06 *a*	9 24 *a*	2 42 *p*	56.2	4 32 *a*	9 32 *a*	2 33 *p*	60 1	4 56 *a*	9 42 *a*	2 28 *p*	63.4
Mars	8 47 *a*	1 04 *p*	5 20 *p*	69 3	8 41 *a*	0 58 *p*	5 14 *p*	69.3	8 33 *a*	0 52 *p*	5 10 *p*	68.9
Jupiter.....	10 58 *p*	5 47 *a*	0 32 *p*	34.5	10 21 *p*	5 09 *a*	11 53 *a*	34.6	9 42 *p*	4 30 *a*	11 14 *a*	34.7
Saturn.....	5 02 *p*	0 42 *a*	8 18 *a*	23.3	4 20 *p*	11 55 *p*	7 36 *a*	23 3	3 37 *p*	11 12 *p*	6 53 *a*	23.4
Uranus.....	1 26 *a*	7 27 *a*	1 28 *p*	45.4	0 47 *a*	6 48 *a*	0 49 *p*	45.4	0 10 *a*	6 10 *a*	0 10 *p*	45.4

Note.—In the above Table *a* signifies A.M. and *p* P.M.

Day of M.	Day of Week.	Day of Year	Toronto. Sun. Rises.	Sun. Sets.	Moon. Rises.	Moon. Sets.	Quebec. Sun. Rises.	Sun. Sets.	Moon. Rises.	Moon. Sets.	Canada. Sun's Declination.	Sun on Meridian.	☾'s Age Noon.	Upper Transit of Pole Star.
			h m	h m	h m	h m	h m	h m	h m	h m	° ′ ″	h m s	days	h m s
1	Monday .	336	7 14	4 25	3 54	5 32	7 26	4 13	3 45	5 37	N 21 57 20	11 49 31	13. 9	8 32 26
2	Tuesday.	337	7 15	4 24	4 50	6 44	7 27	4 13	4 46	6 51	22 06 04	11 49 55	14. 9	8 28 29
3	Wednes..	338	7 16	4 24	5 42	7 50	7 28	4 13	5 31	7 58	22 14 12	11 50 18	15. 9	8 24 32
4	Thursd'y	339	7 17	4 24	6 50	8 51	7 29	4 13	6 39	8 59	22 22 12	11 50 43	16. 9	8 20 35
5	Friday ...	340	7 18	4 24	8 08	9 45	7 30	4 13	7 59	9 52	22 29 39	11 51 08	17. 9	8 16 38
6	Saturd'y.	341	7 19	4 24	9 16	10 31	7 31	4 13	9 10	10 36	22 36 40	11 51 34	18. 9	8 12 41
7	SUND'Y.	342	7 20	4 24	10 22	11 11	7 32	4 12	10 18	11 14	22 43 14	11 52 00	19. 9	8 08 44
8	Monday .	343	7 21	4 24	11 30	11 47	7 33	4 12	11 27	11 49	22 49 23	11 52 26	20. 9	8 04 48
9	Tuesday.	344	7 22	4 23	a m.	pm 17	7 34	4 12	a m.	pm 17	22 55 03	11 52 54	21. 9	8 00 52
10	Wednes...	345	7 23	4 23	0 32	0 46	7 35	4 12	0 31	0 46	23 00 17	11 53 21	22 9	7 56 56
11	Thursd'y	346	7 24	4 23	1 34	1 16	7 36	4 12	1 35	1 12	23 05 03	11 53 49	23. 9	7 53 00
12	Friday ...	347	7 25	4 24	2 36	1 47	7 37	4 12	2 38	1 41	23 09 17	11 54 17	24. 9	7 49 03
13	Saturd'y	348	7 26	4 24	3 36	2 17	7 38	4 12	3 39	2 10	23 13 08	11 54 46	25. 9	7 45 06
14	SUND'Y.	349	7 26	4 24	4 32	2 52	7 39	4 12	4 38	2 43	23 16 31	11 55 15	26. 9	7 41 09
15	Monday .	350	7 27	4 25	5 28	3 30	7 40	4 13	5 35	3 21	23 19 27	11 55 44	27. 9	7 37 12
16	Tuesday.	351	7 28	4 25	6 20	4 13	7 40	4 13	6 28	4 03	23 21 55	11 56 14	28. 9	7 33 15
17	Wednes...	352	7 29	4 25	7 10	5 00	7 41	4 13	7 19	4 49	23 23 54	11 56 43	29. 9	7 29 18
18	Thursd'y	353	7 29	4 26	7 57	5 51	7 42	4 14	8 05	5 41	23 25 20	11 57 13	1. 1	7 25 21
19	Friday ...	354	7 30	4 26	8 37	6 43	7 42	4 14	8 44	6 34	23 26 24	11 57 43	2. 1	7 21 25
20	Saturd'y.	355	7 30	4 27	9 16	7 40	7 43	4 15	9 22	7 32	23 26 59	11 58 13	3. 1	7 17 29
21	SUND'Y.	356	7 31	4 27	9 51	8 38	7 43	4 15	9 55	8 33	23 27 05	11 58 43	4. 1	7 13 33
22	Monday .	357	7 31	4 28	10 23	9 39	7 44	4 15	10 26	9 35	23 26 43	11 59 13	5. 1	7 09 36
23	Tuesday	358	7 32	4 28	10 54	10 40	7 44	4 16	10 56	10 37	23 25 49	11 59 43	6. 1	7 05 39
24	Wednes...	359	7 32	4 29	11 23	11 43	7 45	4 16	11 23	11 42	23 24 31	12 00 12	7. 1	7 01 42
25	Thursd'y	360	7 33	4 30	11 54	a.m.	7 45	4 17	11 51	a.m.	23 22 44	12 00 43	8. 1	6 57 45
26	Friday ...	361	7 33	4 31	pm 24	0 47	7 45	4 18	pm 21	0 48	23 20 29	12 01 12	9. 1	6 53 48
27	Saturd'y.	362	7 33	4 31	1 01	1 55	7 45	4 19	0 55	1 58	23 17 47	12 01 42	10. 1	6 49 52
28	SUND'Y.	363	7 33	4 32	1 43	3 05	7 46	4 19	1 35	3 10	23 14 35	12 02 11	11. 1	6 45 56
29	Monday .	364	7 34	4 32	2 31	4 16	7 46	4 20	2 22	4 25	23 10 51	12 02 40	12. 1	6 42 09
30	Tuesday.	365	7 34	4 33	3 25	5 25	7 46	4 21	3 16	5 33	23 06 44	12 03 09	13. 1	6 38 03
31	Wednes.	366	7 34	4 34	4 29	6 31	7 46	4 21	4 19	6 40	23 02 10	12 03 37	14. 1	6 34 05

GENERAL METEOROLOGICAL REGISTER FOR THE YEAR 1882.—MAGNETICAL OBSERVATORY, TORONTO, ONTARIO.

Latitude 43° 39′ 4 North. Longitude 5h. 17m. 33s. West. Elevation above Lake Ontario, 108 feet. Approximate Elevation above the Sea, 350 feet.

Jan.	Feb.	Mar.	Apr.	May.	June.	July.	Aug.	Sept.	Oct.	Nov.	Dec.	1882.	1881.	1880.	1879.	1878.	1877.

GENERAL METEOROLOGICAL REGISTER FOR THE YEAR 1882.—MAGNETICAL OBSERVATORY, TORONTO, ONTARIO.

Latitude 43° 39′.4 North. Longitude 5h. 17m. 33s. West. Elevation above Lake Ontario, 108 feet. Approximate Elevation above the Sea, 350 feet.

	JAN.	FEB.	MAR.	APR.	MAY.	JUNE.	JULY.	AUG.	SEPT.	OCT.	NOV.	DEC.	1882.	1881.	1880.	1879.	1878.	1877.
Mean Temperature	23°.17	30°.33	31°.70	39°.97	48°.92	61°.62	66°.83	67°.39	61°.25	51°.83	35°.89	26°.10	45°.42	46°.06	45°.43	44°.16	47°.09	46°.10
Difference from average (42 years)	−0.30	+ 7.56	+ 2.51	− 0.91	− 3.21	− 0.28	− 0.88	+ 0.89	+ 2.77	+ 5.65	− 0.07	+ 0.24	+ 1.21	+ 1.85	+ 1.22	− 0.05	+ 2.88	+ 1.89
Thermic anomaly (lat. 43° 40′)	− 9.63	− 4.37	− 8.40	−10.23	− 9.18	− 2.98	− 1.87	− 1.11	− 0.25	− 1.97	− 7.31	− 9.90	− 5.60	− 4.96	− 5.59	− 6.86	− 3.93	− 4.92
Highest temperature	40.1	50.3	56.2	65.0	70.9	85.4	89.9	86.9	88.3	74.3	64.2	49.1	89.9	92.7	89.9	89.5	95.4	88.7
Lowest temperature	−17.4	9.6	15.4	21.9	30.0	37.0	51.3	46.8	43.1	28.0	7.2	4.1	− 17.4	− 15.1	− 8.3	− 8.9	− 9.0	− 13.9
Monthly and Annual Ranges	65.5	40.7	40.8	43.1	40.9	48.4	38.6	40.1	45.2	46.3	57.0	36.0	107.3	107.6	98.2	98.4	104.4	102.6
Mean maximum temperature	30.29	37.39	38.25	48.32	57.31	70.72	76.86	75.97	69.96	60.51	41.63	30.92	...	...	...	...	...	...
Mean minimum temperature	15.49	23.12	25.36	32.03	40.58	51.98	56.88	59.24	53.08	42.62	29.41	19.96	...	...	...	...	...	...
Mean daily range	14.80	14.27	12.89	16.29	16.73	18.74	19.98	16.73	16.88	17.89	12.22	10.96	15.70	16.61	15.96	17.10	15.11	16.19
Greatest daily range	36.0	25.9	24.1	32.9	27.3	29.9	30.6	27.5	25.2	26.0	18.3	28.2	36.0	40.9	30.8	34.1	28.6	33.2
Mean height of the Barometer	29.6940	29.6690	29.6696	29.6334	29.6289	29.4925	29.6053	29.6235	29.7094	29.6833	29.7530	29.6558	29.6515	29.6311	29.6359	29.6353	29.5647	29.6346
Difference from average (41 years)	+.0437	+.0375	+ 0702	+.0454	+.0511	−.0767	+.0162	+.0037	+.0465	+.0390	+.1349	+.0074	+.0353	+.0149	+.0197	+0.191	−.0515	+.0184
Highest barometer	30.447	30.404	30.340	30.078	30.021	29.859	29.877	29.950	30.090	29.973	30.228	30.074	30.447	30.461	30.325	30.319	30.123	30.352
Lowest barometer	28.948	28.963	28.829	28.781	29.057	29.103	29.203	29.198	29.123	29.236	29.195	29.060	28.781	28.911	28.800	28.948	28.607	28.712
Monthly and Annual Ranges	1.499	1.441	1.511	1.297	0.964	0.756	0.674	0.752	0.967	0.737	1.033	1.014	1.666	1.550	1.523	1.371	1.516	1.640
Mean humidity of the air	82	78	75	65	65	69	70	76	70	75	76	83	74	75	77	76	77	74
Mean elasticity of aqueous vapour	0.114	0.137	0.140	0.165	0.229	0.382	0.460	0.532	0.405	0.312	0.179	0.126	0.265	0.283	0.260	0.267	0.293	0.272
Mean of cloudiness	0.70	0.67	0.73	0.57	0.62	0.54	0.55	0.61	0.51	0.52	0.74	0.87	0.63	0.62	0.62	0.63	0.62	0.60
Difference from average (28 years)	− 0.04	− 0.03	+ 0.10	− 0.03	+ 0.07	+ 0.02	+ 0.05	+ 0.13	0.00	− 0.10	− 0.01	+ 0.11	+ 0.02	+ 0.01	+ 0.01	+ 0.02	+ 0.01	− 0.01
Resultan direction of the wind	N 78° W	N 66° W	N 20° W	N 15° W	N 56° E	N 66° W	S 67° W	S 38° E	N 19° E	N 32° W	N 42° W	S 88° W	N 47° W	N 50° W	S 80° W	N 72° W	N 63° W	N 62° W
" velocity of the wind	5.87	1.71	3.75	4.26	2.78	2.39	3.24	0.32	2.26	0.25	2.71	3.64	2.11	2.70	2.86	3.18	2.25	1.80
Mean velocity (miles per hour)	12.14	12.05	13.25	11.96	11.63	9.34	8.58	8.00	9.09	8.81	9.59	10.64	10.42	9.91	10.54	10.36	8.32	8.33
Differences from average (34 years)	+ 3.35	+ 2.82	+ 3.65	+ 3.18	+ 4.45	+ 3.63	+ 3.12	+ 2.31	+ 2.97	+ 2.03	+ 1.36	+ 1.47	+ 2.86	+ 2.35	+ 2.98	+ 2.80	+ 0.76	+ 0.77
Total amount of rain	1.225	1.180	1.550	1.005	3.580	2.633	1.065	2.515	2.090	1.147	1.387	1.210	20.587	21.138	30.922	22.515	43.390	21.885
Differences from average (42 years)	+0.061	+0.295	−0.009	−1.327	+0.503	−0.218	−2.100	−0.328	−1.387	−1.265	−1.412	−0.331	−7.518	−6.967	+2.817	−5.590	+15.285	−6 220
Number of days rain	6	7	10	7	11	12	11	14	8	8	9	7	110	123	140	107	132	116
Total amount of snow	7.8	5.4	5.7	0.2	..	...	...	...	...	..	7.6	15.8	42.5	57.6	44.0	68.5	51.0	37.3
Differences from average (39 years)	− 8.63	−12.06	− 7.79	− 2.10	− 0.15	...	...	...	...	− 0.72	+ 3.13	+ 0.90	−27.42	−12.32	−25.92	− 1.42	−18.92	−32.62
Number of days of snow	13	8	11	3	0	...	...	...	...	0	9	18	62	64	78	79	56	54
Number of fair days	16	14	15	20	20	18	20	17	22	23	13	11	209	191	163	188	202	204
Number of Auroras observed	2	3	3	8	4	6	7	7	4	7	8	1	60	23	23	9	7	13
Possible to see Aurora (No. of nights)	14	13	12	21	17	22	23	17	22	20	16	7	204	187	198	191	195	206
Number of Thunderstorms	0	0	1	2	0	4	5	7	5	3	1	0	28	24	47	37	30	33
Number of hours Sunshine	103.6	115.4	148.9	203.8	234.4	276.7	289.3	234.8	245.2	211.5	78.1	27.8	2169.5					
Ratio to possible Sunshine	0.36	0.39	0.40	0.50	0.51	0.59	0.61	0.54	0.65	0.62	0.28	0.10	0.46					

TEMPERATURE.

	1882.	Average 42 years.	Extremes.	
Mean temperature of the year	45°.42	44°.21	47°.09 in 1878.	40°.77 in 1873.
Warmest month	Aug.	July.	July, '58	Aug., '60
Mean temp. of the warmest month	67.39	67.71	75.80	64.46
Coldest month	Jan.	Feb.	Feb., '75.	Feb., '48
Mean temp of the coldest month	23.17	22.77	10.16	26.00
Diff. betw. temperat of the warmest & coldest months	44.22	44.94	...	...
Mean of deviations of monthly means	2.11	2.50	3.71 in 1875.	...
Month of greatest deviation	Feb.	Jan.	Feb., '75.	...
Correspond. magnitude of deviation.	7.56	3.80	12.61	...
Warmest day	Aug. 7.	...	July 14, 1868.	July 31, 1854.
Mean temperat. of the warmest day.	76.36	77.95	84.50	72.75
Coldest day	Jan. 26.	...	Feb. 6, 1855. Jan. 22, 1859.	Dec. 22, 1842. ...
Mean tem. of cold. d.	—10.17	—1.64	—14.38	9.57
Date highest temp	July 26.	...	Aug. 24, 1854.	Aug. 19, 1840.
Highest temperat.	89.9	91.0	99.2	82.4
Date lowest temp.	Jan. 24.	...	Jan. 10, 1859.	Jan. 2, 1842.
Lowest temperat.	—17.4	—11.9	—26.5	1.9
Range of the year	107.3	102.9	118.2	87.0

BAROMETER.

	1882.	Average 41 years	Extremes.	
Mean press. of year	29.6515	29.6162	29.6770 in 1849.	29.5602 in 1864.
Month highest m p.	Nov.	Sept.	Jan., '49	June, '64
Highest mean m p	29.7530	29.6629	29.8046	29.6525
Month lowest m. p.	June.	June.	Mar., '59	Nov., '49
Lowest mean m. p.	29.4925	29.5692	29.4143	29.5886
Date of highest pressure in the year.	Jan. 24.	...	Jan. 8, 1866.	Mar. 7, 1878.
Highest pressure	30.447	30.368	30.940	30.139
Date of lowest pressure in the year.	April 19.	...	Jan. 2, 1870.	Mar. 17, 1845.
Lowest pressure	28.781	28.716	28.166	28.939
Range of the year.	1.666	1.652	2.133 in 1866.	1.303 in 1845.

RELATIVE HUMIDITY.

	1882.	Average 41 years.	Extremes.	
Mean humid of year	74	77	82 in '51	73 in '58
Month of greatest humidity	Dec.	Jan.	Jan., '57	Dec., '58
G'st mean mon. hu.	83	83	89	81
Month of least hu.	Ap. May	May.	Feb., '43	Apr., '49
L'st mean mon. hu.	65	71	58	76

EXTENT OF SKY CLOUDED.

	1882.	Average 29 years.	Extremes	
Mean cloud. of year	0.63	0.61	0.66 in '69, 76.	0.57 in 1856.
Most cloudy month	Dec.	Dec.	...	...
G'st monthly mean	0.87	0.76	0.89	0.73
Least cloudy month	Sept.	Aug.	...	...
L'st monthly mean	0.51	0.48	0.29	0.50

WIND.

	1882.	Average 33 years.	Extremes.	
Resultant direction	N 47° W	N 62° W	...	...
Resultant velocity in miles	2.11	2.08	...	...
Mean velocity without reg. to direct.	10.42	7.56	10.54 in 1880.	5.10 in 1853
Month of greatest mean velocity	March.	March.	April, '80	Jan., '48
Greatest monthly mean velocity	13.25	9.60	13.88	5.82
Month of least mean velocity	Aug.	July.	Aug., '52	Sept., '60
Least monthly m'n velocity	8.00	5.46	3.30	5.79
Day greatest mean velocity	Jan. 22.	...	Nov. 7, 1880.	Dec. 2, 1848.
Greatest daily mean velocity	26.46	25.68	41.67	15.30
Day of least mean velocity	Oct. 13.	...	...	...
Least daily mean velocity	3.71	...	...	...
Hour of greatest absolute velocity.	Jan. 22. 3-4 a m.	...	Nov. 7, 1880. 3-4 a.m.	Mar 14. 1853. 11-noon.
Greatest velocity	46.0	41.1	55.5	25.6

RAIN.

	1882.	Average 42 years.	Extremes.	
Total depth of rain in inches	20.587	28.105	43.555 in 1843.	17.574 in 1874.
Number of days in which rain fell	110	111	132 in 1878.	80 in 1841.
Month in which the greatest depth of rain fell	May.	Sept.	Sept., '42	Sept., '48
Greatest depth of rain in one month	3.580	3.477	9.760	3.115
Month in which the days of rain were most frequent	Aug.	Oct.	Jan. '69 Oct., '64.	May, '41
Greatest number of rainy days in one month	14	13	22	11
Days in which the greatest amount of rain fell	June 3.	...	Sept., 14, 1843.	Sept., 14 1848.
Greatest amount of rain in one day	1.360	1.961	3.455	1.000

SNOW.

	1882.	Average 39 years	Extremes	
Total depth of snow in inches	42.5	69.9	122.9 in 1874.	37.3 in 1877.
Number of days in which snow fell	62	64.5	87 in 1859.	33 in 1848.
Month in which the greatest depth of snow fell	Dec.	Feb.	Mar., '70	Dec., '51.
Greatest depth of snow in one mon.	15.8	17.5	62.4	10.7
Month in which the days of snow were most frequent	Dec.	Jan.	Dec., '72	Feb., '48.
Greatest number of days of snow in one month	18	14.1	24	8
Day in which the greatest amount of snow fell	Nov. 25.	...	Mar 28, 1876.	Feb. 3. 1880.
Greatest fall of snow in one day	4.5	9.4	16.2	5.3

BALANCE SHEET OF THE DOMINION OF CANADA FOR THE YEAR ENDING 30TH JUNE, 1882.

DR.	AMOUNT.	TOTAL.	CR.	AMOUNT.	TOTAL.

Extremes.	
...	...
...	...
10.54 in 1860.	5.10 in 1853
April, '80	Jan., '48
13.88	5.82
Aug., '62	Sept., '60
3.30	5.79
Nov. 7, 1880.	Dec. 2, 1848.
41.67	15.30
...	...
Nov. 7, 1880.	Mar. 14. 1853.
3–4 a.m.	11 noon.
55.5	25.6

Extremes.	
43.555 in 1843.	17.574 in 1874.
132 in 1878.	80 in 1841.
Sept., '43	Sept., '48
9.760	3.115
Jan. '69	Oct., '64.
22	11
Sept. 14, 1843.	Sept. 14 1848.
3.455	1.000

Extremes	
122.9 in 1874.	37.3 in 1877.
87 in 1869.	33 in 1848.
Mar., '70	Dec., '61.
62.4	10.7
Dec., '72	Feb., '48.
24	8
Mar 28, 1876.	Feb. 3. 1880.
16.2	5.3

BALANCE SHEET OF THE DOMINION OF CANADA FOR THE YEAR ENDING 30TH JUNE, 1882.

DR.	AMOUNT. $ c.	TOTAL. $ c.
INVESTMENTS.		
Sinking Fund, Consolidated Canadian Loan	6,310,731 96	
" Intercolonial Railway Loan	2,228,933 34	
" Rupert's Land Guaranteed Loan	252,093 31	
" Province of British Columbia	830,253 35	
" Dominion Loan of 1874	883,740 89	
" Dominion Loan of 1875	750,598 27	
" Dominion Loan of 1876	338,998 39	
" Dominion Loan of 1878	409,962 20	
" Dominion Loan of 1879	185,420 00	
		12,190,731 71
Consolidated Fund Investment Account	1,055,898 43	
Receiver-General's 5 per cent. Inscribed Stock	10,138 88	
Quebec Harbour Debentures	1,405,000 00	
Montreal Harbour Commission	76,000 00	
Improvement of the St. Lawrence	1,500,000 00	
Graving Dock, Quebec	350,000 00	
Northern Railway Bond Account	73,000 00	
		4,470,037 31
Bank of Montreal, Special Account	4,000,000 00	
Bank of Commerce, Special Account	900,000 00	
Merchants' Bank, Special Account	453,066 67	
Ontario Bank, Special Account	300,000 00	
Quebec Bank, Special Account	300,000 00	
Union Bank, Special Account	250,000 00	
Molson's Bank, Special Account	200,000 00	
Bank Nationale, Special Account	200,000 00	
Bank of Nova Scotia, Special Account	100,000 00	
Imperial Bank, Special Account	100,000 00	
Standard Bank, Special Account	50,000 00	
Maritime Bank, N.B., Special Account	50,000 00	
Bank of Liverpool, N.S., Special Account	30,000 00	
Bank Ville Marie, Special Account	25,000 00	
Bank de St. Jean, Special Account	15,000 00	
		6,978,066 67
PUBLIC WORKS.		
St. Lawrence Canals	8,629,726 43	
Lachine Canal	5,124,371 63	
Welland Canal	19,960,908 56	
Ottawa Works	4,777,530 94	
St. Peter's Canal	450,604 23	
Lake St. Peter	1,164,235 08	
Chambly Canal and River Richelieu	436,302 83	
Burlington Bay Canal	308,328 32	
Carried forward	40,852,008 02	23,633,865 69

CR.		AMOUNT. $ c.	TOTAL. $ c.
PUBLIC DEBT.			
Payable in London.			
Debentures, Imperial Guaranteed Loan, 4 per cent., issued on account of Intercolonial Railway		14,800,000 00	
Debentures, Imperial Guaranteed Loan, 4 per cent., issued on account of Rupert's Land		1,460,000 00	
Debentures, not guaranteed, 5 per cent. Loan, issued on account of Intercolonial Railway	$2,725,333 34		
Less in hands of Financial Agents	292,000 00	2,433,333 34	
Debentures, Consolidated Canadian 5 per cent. Loan	$20,595,393 14		
Inscriptions, Consolidated Canadian 5 per cent. Loan	10,779,208 40	31,374,602 54	
Debentures. Loan of 1874, 4 per cent., issued on account of Pacific Railway	$10,554,826 69		
Inscriptions, Loan of 1874, 4 per cent., issued on account of Pacific Railway	8,911,829 98	19,466,666 67	
Debentures, Imperial Guaranteed Dominion 4 per cent. Loan, 1875		7,300,000 00	
Debentures, not guaranteed, Dominion 4 per cent. Loan of 1875	$2,433,333 34		
Inscriptions, not guaranteed, Dominion 4 per cent. Loan of 1875	2,433,333 32	4,866,666 66	
Debentures, Dominion 4 per cent. Loan of 1876	$6,871,733 32		
Inscriptions, Dominion 4 per cent. Loan of 1876	5,294,953 34	12,166,666 66	
Debentures, Imperial Guaranteed Dominion Loan of 1878.		7,306,000 00	
Debentures, not guaranteed, Dominion 4 per cent. Loan of 1878	$4,426,880 02		
Debentures, not guaranteed, Dominion 4 per cent. Loan of 1879	6,384,579 99		
Inscriptions, not guaranteed, Dominion 4 per cent. Loans of 1878 and 1879	11,094,539 99	21,900,000 00	
Debentures, Province of Canada, 6 per cent.		2,485,893 33	
" Province of Canada, 5 per cent.		2,433 33	
" Province of Nova Scotia, 6 per cent.		1,082,833 33	
" Province of New Brunswick, 6 per cent.		4,481,713 34	
Carried forward		131,126,809 20	

BALANCE SHEET OF THE DOMINION OF CANADA—(*Continued*).

DR.	AMOUNT.	TOTAL.
	$ c.	c.
Brought forward	40,852,008 02	23,633,865 69
PUBLIC WORKS—(*Continued*).		
Murray Canal	7,135 63	
Improvement of the Trent	559,067 70	
Nova Scotia Railway $6,740,486 65		
European and North American Railway 4,761,960 44		
Government Railways, Nova Scotia and New Brunswick 1,593,556 72		
Intercolonial Railway 25,878,448 63		
Add—Expenditure for the year ended 30th June, 1882 585,568 79		
	39,560,021 23	
Pacific Railway	26,046,339 54	
Railways, Prince Edward Island	3,466,990 60	
Government Buildings, Ottawa	4,100,190 89	
Land and Cable Telegraph Lines	208,773 44	
		114,800,527 05
TERRITORIAL ACCOUNTS.		
North-West Territories Organization	1,460,000 00	
" " Purchase	1,460,000 00	
Dominion Lands Capital	846,563 73	
	3,766,563 73	
Less—Received from Land sales during the year	1,744,456 48	
		2,022,107 25
RAILWAY ACCOUNTS.		
Grand Trunk Railway Debenture Account $15,142,633 34		
" " Interest Account 10,457,458 01		
" " Special Account 7,302 18		
	25,607,393 53	
Pacific Railway Current Account $780,736 09		
" Rails Advance Account 375,000 00		
	1,155,736 09	
		26,763,129 62
CONSOLIDATED FUND		10,081,622 94
PROVINCE ACCOUNTS.		
Province of Canada, Debt Account	44,987 69	
" Ontario, Debt Account	6,740,060 63	
" Quebec, Debt Account	4,632,731 27	
" Nova Scotia, Debt Account, Suspense	42,517 19	

CR.	AMOUNT.	TOTAL.
	$ c.	$ c.
Brought forward	131,126,809 20	
PUBLIC DEBT—(*Continued*).		
Debentures, Province of British Columbia, 6 per cent.	924,666 67	
" Province of Prince Edward Island, 6 per cent.	277,399 99	
		132,122,875 86
Payable in Canada.		
Debentures, Province of Canada, 5 per cent.	114,850 00	
" Dominion of Canada, 6 per cent.	538,000 00	
" Province of Nova Scotia, 6 per cent.	951,920 01	
" Province of New Brunswick, 6 per cent.	122,900 00	
" Province of Prince Edward Island, 6 per cent.	69,500 00	
Dominion Stock, Issue A, 6 per cent.	8,000 00	
" Issue A, 5 per cent.	438,076 81	
" Issue B, 5 per cent.	2,560,400 00	
" Issue C, 5 per cent.	61,616 01	
" Issue D, 5 per cent.	6,035,741 72	
		10,901,004 55
Dominion Notes		15,807,910 91
Provincial Notes, Nova Scotia, Suspense Account	40,810 17	
Less amount reduced during year ended 30th June, 1882	215 09	
		40,585 08
Unpaid Warrants, Prince Edward Island		549 59
Overdue Debentures, Sterling, Province of Canada	9,246 68	
" " Currency, Province of Canada	367 72	
		9,614 40
SAVINGS BANKS.		
Post Office	9,473,661 53	
Province of Nova Scotia $5,097,603 44		
" Nova Scotia, Suspense Account 1,922 11		
" Nova Scotia, Int., Sus. Account 1,517 49		
	5,101,043 04	
" New Brunswick $3,361,943 43		
" New Brunswick, Suspense Acc't 463 39		
" New Brunswick, Int., Sus. Acc't 383 07		
	3,362,789 89	
" Ontario	581,886 12	
" Manitoba	558,629 01	
" British Columbia	1,795,219 91	
" Prince Edward Island	895,432 19	
		21,768,661 68
EXCHEQUER BONDS, bearing 5 per cent. interest	12,000,000 00	
Less in hands of the Receiver-General	12,000,000 00	
COMPENSATION TO SEIGNIORS		244,936 10

Province of New Brunswick, Debt Account	40,038 87	
" New Brunswick, Debt Account, Suspense	463 39	
" New Brunswick, Subsidy Account, Advance	135,000 00	
" Manitoba, Subsidy Account, Advance	3,400 80	
" Prince Edward Island, Land Account	742,563 67	
" Ontario, Emigration Account	6,572 20	

Pacific Railway Company, Land Grant Bonds	4,600,000 00	
Less amount earned, 221 miles at $9,200 00	2,033,200 00	
		2,566,800 00
TRUST FUNDS.		

Consolidated Fund		26,763,129 62
		19,081,622 94
PROVINCE ACCOUNTS.		
Province of Canada, Debt Account	44,937 69	
" Ontario, Debt Account	6,740,060 63	
" Quebec, Debt Account	4,632,731 27	
" Nova Scotia, Debt Account, Suspense	42,517 19	
" Ontario	581,886 12	
" Manitoba	558,629 01	
" British Columbia	1,795,219 91	
" Prince Edward Island	895,432 19	
		21,768,661 68
Exchequer Bonds, bearing 5 per cent. interest	12,000,000 00	
Less in hands of the Receiver-General	12,000,000 00	
Compensation to Seigniors		244,936 10

Province of New Brunswick, Debt Account	40,038 87	
" New Brunswick, Debt Account, Suspense	463 39	
" New Brunswick, Subsidy Account, Advance	135,000 00	
" Manitoba, Subsidy Account, Advance	3,400 80	
" Prince Edward Island, Land Account	742,563 67	
" Ontario, Emigration Account	6,572 20	
" Quebec, Current Account	625,000 00	
		13,018,285 71
Miscellaneous Accounts		2,186,749 42
BANKING ACCOUNTS.		
Cash Account	$7,533,156 26	
Post Deposit Account	1,868,344 88	
	$9,401,501 14	
Less Unpaid Certificates	1,804,647 58	
	7,596,853 56	
Specie Reserve Account	3,719,389 28	
Glyn, Mills, Currie & Co.	144,320 03	
Baring Bros. & Co.	194,953 17	
Bank of Montreal	257,651 72	
Morton, Rose & Co.	282,328 16	
Crown Agents for the Colonies	1,390 27	
Imperial Government	1,723 50	
Money Order Account	1,580 50	
Militia Paymaster	605 49	
Silver Account, 20-cent pieces	162 90	
Services	194,376 47	
Savings Bank, Nova Scotia, Special Account	27,835 05	
Sinking Funds, Special Account	2,585 44	
Intercolonial Railway, Open Accounts	$213,241 90	
Intercolonial Railway (Windsor Branch), Open Accounts	596 36	
Prince Edward Island Railway, Open Account	749 44	
Canada Pacific Railway, Open Account	218 77	
	214,806 47	
Mennonite Loan, Open Account	82,928 35	
Icelandic Immigration, Open Account	47,700 00	
Post Office Money Order, Open Account	5,732 67	
Cash, Suspense Account	38,032 57	
Bank of Montreal, Provincial Note, Suspense Account	46,000 00	
Money Order, Suspense Account	24 45	
Money Order, New Suspense Account	10 00	
Nova Scotia Savings Bank, Cash Account	194 67	
Baring Bros. & Co., Cash Account	480 58	
Baring Bros. & Co., Dividend Account	404 38	
Widows' Pensions and Uncommuted Stipends, Upper Canada	1,824 91	
		12,863,994 29
		$205,365,251 97

Pacific Railway Company, Land Grant Bonds	4,600,000 00	
Less amount earned, 221 miles at $9,200 00	2,033,200 00	
		2,566,800 00
TRUST FUNDS.		
Common School Fund	1,645,644 47	
Upper Canada Grammar School Fund	312,769 04	
" Building Fund	1,472,391 41	
Lower Canada Superior Education Fund	412,314 25	
Widows' Pensions and Uncommuted Stipends, Lower Canada	8,644 83	
Indian Fund, bearing 6 per cent. interest $1,103,476 81		
" bearing 5 per cent. interest 2,040,794 62		
" not bearing interest 3,000 00		
	3,147,271 43	
		6,999,035 43
PROVINCE ACCOUNTS.		
Province of Ontario and Quebec, Subsidy Account	10,537,000 55	
" Ontario and Quebec, Special Account	263,485 73	
" Nova Scotia, Debt Account	259,337 36	
" Manitoba, Debt Account	243,060 89	
" British Columbia, Debt Account	499,913 52	
" Prince Edward Island, Debt Account	793,274 12	
		12,596,072 17
MISCELLANEOUS.		
Bank of Upper Canada, Liquidation Account	348,746 63	
Canada Pacific Railway, Security Account	1,000,000 00	
Contractors, Security Account	653,634 60	
Insurance Companies, Deposit Account	117,143 00	
Quebec Harbour Sinking Fund	96,243 27	
Unpaid Coupons	23,425 31	
Unpaid Dividends	17,282 50	
Seigniorial Indemnity to Townships, Lower Canada, Investment Account	4,700 00	
Owen Sound Harbour, Special Account	13,000 00	
Collingwood Harbour, Special Account	7,000 00	
Port Elgin Harbour, Special Account	5,000 00	
Des Joachim Bridge, Special Account	8,000 00	
Morpeth Harbour, Special Account	4,202 27	
Copyright Duty	622 98	
Law Fees, Maritime Court, Ontario	142 25	
		2,299,142 81
BANKING ACCOUNTS.		
Insurance Companies, Special Account	4,077 35	
Post Office Revenue, Nova Scotia, Special Account	1,043 50	
Glyn, Mills, Currie & Co., Dividend Account	947 40	
Bank of Prince Edward Island Notes	1,660 00	
Unpaid Warrants of former years	325 13	
		8,053 38
		$205,365,251 97

PUBLIC ACCOUNTS, DOMINION OF CANADA.

Statement of the Receipts and Payments of Canada from all sources for the year ended June 30th, 1882.

RECEIPTS.		AMOUNT	TOTAL.
CONSOLIDATED FUND.		$ c.	$ c.
Customs	$21,753,306 00		
Less Duties refunded ..	171,735 95		
		21,581,570 05	
Excise	$5,894,639 01		
Less Duties refunded ..	9,779 06		
		5,884,859 95	
Post Office:—			
Ordinary Revenue ..	$1,542,784 40		
Ocean Postage	524 81		
Money Order	44,578 94		
		1,587,888 15	
Public Works..	$2,713,224 93		
Less Duties refunded ..	2,090 63		
		2,711,134 30	
Bill Stamps		82,616 45	
Interest on Investments, Permanent		733,628 44	
Interest on Investments, Temporary		180,380 83	
Casual		177,992 11	
Ordnance Lands.....		42,989 13	
Bank Imposts		5,179 13	
Fines and Forfeitures, including Seizures		17,677 13	
Premium, Discount and Exchange		64,991 35	
Mariner's Fund		45,914 77	
Marine Hospitals		2,900 67	
Harbour Police		21,420 33	
Steamboat Inspection Fund .		15,277 78	
Fisheries		23,687 45	
Lighthouse and Coast Service		4,263 99	
Harbour Improvements		834 38	
Cullers' Fees		45,753 34	
Militia		18,579 93	
Penitentiaries		24,224 63	
Superannuation		46,426 39	
Dominion Steamers		16,744 60	
Canada *Gazette*.....		3,084 72	
Gas Inspection		2,524 00	
Law Stamps.....		1,248 26	
Insurance Superintendence..		9,315 44	
Weights and Measures		27,989 70	
Supreme Court Reports		2,358 12	
			33,383,455 52
LOANS.			
Dominion Notes		1,260,945 86	
Dominion Stock		100 00	
Savings Banks:—			
Post Office....	$6,727,054 07		
Nova Scotia ..	2,761,515 12		
Nova Scotia, Interest Account, Susp.	132 44		
N. Brunswick.	1,526,881 66		
N. Brunswick, Interest Account, Susp.	33 75		
Toronto	460,323 96		
Winnipeg	1,030,603 83		
Br. Columbia .	1,109,568 04		
P. E. Island ..	613,323 33		
		14,229,436 21	
			15,490,482 07
INVESTMENTS.			
Consolidated Fund, Investment Accounts		.....	77,718 85
Carried forward....		.....	48,951,656 44

PAYMENTS.		AMOUNT.	TOTAL.
CONSOLIDATED FUND.		$ c.	$ c.
Interest on Public Debt		7,740,804 47	
Charges of Management		191,075 05	
Premium, Discount and Exchange		68,487 62	
Sinking Fund		1,226,205 80	
Civil Government		946,031 65	
Administration of Justice ..		581,695 72	
Police.....		12,8[illegible]1 11	
Penitentiaries		293,616 76	
Legislation		582,200 36	
Scientific Institutions		112,018 40	
Arts, Agriculture & Statistics		20,741 89	
Census		252,661 42	
Immigration and Quarantine.		253,061 02	
Marine Hospitals		53,106 57	
Pensions		101,196 96	
Superannuation Fund		160,319 95	
Mounted Police		368,456 47	
Militia and Enrolled Forces..		772,811 79	
Public Works and Buildings.		1,422,446 74	
Ocean and River Steamboat Packet Service.....		398,739 29	
Lighthouse and Coast Service		461,880 74	
Fisheries		92,700 71	
Steamboat Inspection		14,835 97	
Insurance Superintendence..		0,072 87	
Indians		1,183,414 40	
Subsidies to Provinces		3,530,999 48	
Miscellaneous		116,713 21	
Charges on Revenue:—			
Customs	$723,913 85		
Excise	280,573 51		
Weights & Measures and Gas Inspection ..	69,823 49		
Insp. of Staples	933 44		
Adult'n of Food	9,968 06		
Post Office	1,980,567 25		
Public Works..	2,892,512 92		
Dominion Lands	81,899 57		
Culling Timber.	51,360 65		
Minor Revenues	5,916 31		
		6,097,969 15	
			27,067,103 58
REDEMPTION.			
Redemption	$4,307,318 85		
Overdue Debentures	486 66		
		4,307,805 51	
Savings Banks:—			
Post Office ..	$3,461,619 31		
Nova Scotia .	1,877,761 63		
Nova Scotia, Susp. Acc't.	27 13		
Nova Scotia, Int. Acc't, Suspense ..	20 21		
N. Brunswick.	775,642 91		
Toronto	361,577 95		
Winnipeg	664,486 26		
Br. Columbia.	824,071 85		
P. E. Island ..	332,239 28		
		8,297,446 52	
			12,605,252 03
INVESTMENTS.			
Bank of Montreal, Sp'l Acc't.		1,900,000 00	
Bank of Commerce, Sp'l Acc't		900,000 00	
Ontario Bank, Special Acc't .		300,000 00	
Quebec Bank, Special Acc't .		300,000 00	
Merchant's B'k, Special Acc't		253,066 67	
Molson's Bank, Special Acc't		200,000 00	
Ban. Nationale, Special Acc't		175,000 00	
Union Bank, Special Account		150,000 00	
B'k of Nova Scotia, Sp'l Acc't		100,000 00	
Imperial Bank, Special Acc't.		50,000 00	
Carried forward....		4,328,066 67	39,672,355 61

PUBLIC ACCOUNTS, DOMINION OF CANADA—(*Continued*).

RECEIPTS.	AMOUNT.	TOTAL.
	$ c.	$ c.
Brought forward....	.....	48,951,656 44
TRUST FUNDS.		
Indian Fund.....	314,750 62	
Widows Pensions and Uncommuted Stipends, Lower Canada	416 56	315,167 18
PROVINCE ACCOUNTS.		
Province of Canada, Debt Account.....	502 90	
Province of Nova Scotia, Debt Account.....	253,066 67	
Province of Nova Scotia, Suspense Account	242 22	
Province of New Brunswick, Subsidy Account, Advance	120,000 00	
Province of Quebec, Subsidy Account, Advance	300,000 00	
Province of Manitoba, Subsidy Account, Advance....	1,372 27	
Province of Ontario, Immigration Account	1,808 55	676,987 61
Dominion Lands, Receipts ..	.....	1,744,456 48
Pacific Railway Land Grant Bond Account.....	.....	4,600,000 00
MISCELLANEOUS.		
Maritime Bank, New Brunswick, Special Account	44,600 00	
Collingwood Harbour, Special Account.....	7,000 00	
Port Elgin Harbour, Special Account.....	5,000 00	
Des Joachim Bridge, Special Account.....	4,000 00	
Insurance Companies, Deposit Account	19,920 00	
Quebec Harbour, Sinking Fund	17,780 14	
Bank of Upper Canada, Liquidation Account.....	16,309 25	
Prince Edward Island Railway, Stores Account	6,207 55	
Unpaid Dividends	1,953 68	
Copyright Duty	391 38	
Law Fees, Maritime Court, Ontario	142 25	123,804 25
To Balance of Sundry Transfers through Consolidated Fund Statement	.....	52 76
		$ 56,411,624 72

PAYMENTS.	AMOUNT.	TOTAL.
	$ c.	$ c.
Brought forward....	4,328,066 67	39,672,355 61
INVESTMENTS—(*Continued*).		
Standard Bank, Special Acc't	50,000 00	
Maritime Bank, New Brunswick, Special Account	50,000 00	
Improv. of the St. Lawrence.	194,000 00	
Quebec Harbour.	53,860 00	
Graving Dock, Quebec	50,000 00	4,725,926 67
TRUST FUNDS.		
Indian Fund.....	.....	257,277 97
PROVINCE ACCOUNTS.		
Prov. of Canada, Debt Acc't.	4,376 11	
Prov. of Quebec, Debt Acc't.	611 49	
Pr. of Nova Scotia, Debt Acc't	11,113 22	
Prov. of N. B., Debt Account	6,589 00	
Province of New Brunswick, Subsidy Account, Advance	185,000 00	
Pr. of Man., Sub. Acc't, Adv.	3,400 80	
Pr. of Manitoba, Debt Acc't.	50,000 00	
Pr. of P. E. I., Land Account	4,409 50	
Pr. of Ont. & Que., Sp'l Acc't	20,734 73	236,234 85
PUBLIC WORKS.		
Intercolonial Railway	585,568 79	
Pacific Railway	4,589,075 79	
Prince Ed. Island Railway ..	402 03	
Public Buildings, Ottawa....	37,314 16	
Welland Canal.....	603,402 17	
Lachine Canal	252,821 33	
St. Lawrence Canals	73,523 06	
Ottawa Canals.....	655,809 90	
Murray Canals.....	7,135 63	
St. Peter's Canal	484 00	
Land and Cable Tel. Lines ..	33,635 43	6,839,179 29
Dominion Lands, Capital....	.....	511,882 32
C. P. R. Co., Bond Account.	2,033,200 00	
C. P. R. Co., Current Account	780,736 09	
C. P. R. Co., Rails, Adv. Acc't	375,000 00	3,188,936 09
MISCELLANEOUS.		
Contractors' Security Acc't..	220,631 64	
Intercol. R'y, Stores Acc't ..	71,449 69	
Intercolonial Railway, Windsor Branch, Stores Account	1,210 47	
Esquimalt Graving Dock....	37,769 22	
Ra s, Loan Account.....	13,194 35	
Bank of P. E. I., Open Acc't.	12,357 69	
B'k of Upp Can., Adv. Acc't	816 75	
Queen's Printer, Adv. Acc't .	387 13	
Stationery Office, Stock Acc't	4,172 47	
Seigniorial Ind. to Township, Investment Account.....	500 00	
Unpaid Coupons.....	175 20	362,664 61
Add Bal. due by Sundry Banking Acc ts,'82. $12,863,994 29		
Less Bal. due to Sundry Banking Acc'ts,'82 8,053 38		
	12,855,940 91	
Off Bal. of Banking Acc'ts,'81 $12,391,284 03		
Less Tran. thro' Consol. Fund Statement .. 152,519 43		
	12,238,764 60	617,176 31
		$ 56,411,624 72

DEBENTURE DEBT, DOMINION OF CANADA.

No. 1.—*Statement showing that portion of the Funded Debt of Canada payable therein 30th June, 1882.*

When Redeemable.	Province of Canada.	New Brunsw'k	Nova Scotia.	Prince Edward Island.	Dominion.	Grand Total.	When Redeemable.	Province of Canada.	New Brunsw'k.	Nova Scotia.	Prince Edward Island.	Dominion.	Grand Total.
	$	$	$	$	$	$		$	$	$	$	$	$
Past Due.	400	....	....	9,580	8,000	17,900	Fr'd.	114,850	....	951,920	69,500	8,000	1,144,270
1882	....	....	....	49,500	....	49,500	1886	12,000,000	....	....	....	....	12,000,000
1883	109,750	....	....	10,500	....	120,250	1893	....	....	....	....	538,000	538,000
1884	4,700	....	....	....	....	4,700	1895	....	38,400	....	....	....	38,400
1885	....	....	951,920	....	....	951,920	1896	....	84,500	....	....	....	84,500
							Vari'us	....	....	....	....	9,095,835	9,095,835
Fr'd.	114,850	....	951,920	69,500	8,000	1,144,270	Tot.	12,114,850	122,900	951,920	69,500	9,641,835	22,901,005

No. 2.—*Statement showing that portion of the Debt of Canada payable in London 30th June, 1882.*

When Redeemable.	Total Sterling.	Total Currency.	When Redeemable.	Total Sterling.	Total Currency.
Past due....	£30,800 0 0	$149,893 33	Forward....	£8,317,736 2 9	$40,629,542 52
1882.....	4,000 0 0	19,466 66	1903.....	1,500,000 0 0	7,300,000 00
1883.....	377,300 0 0	1,836,393 33	1903.....	500,000 0 0	2,433,333 34
1884.....	268,200 0 0	1,305,240 00	1903.....	1,800,000 0 0	8,760,000 00
1885.....	6,671,336 2 9	32,467,169 20	1904.....	4,000,000 0 0	19,466,666 67
1886.....	96,800 0 0	471,093 33	1905, Nov.....	1,000,000 0 0	4,866,666 67
1887.....	116,900 0 0	568,913 33	1910, Oct.....	1,500,000 0 0	7,300,000 00
1888.....	347,200 0 0	1,689,706 67	1906, Nov.....	2,500,000 0 0	12,166,666 67
1889.....	193,000 0 0	939,266 67	1913.....	1,500,000 0 0	7,300,000 00
1890.....	143,000 0 0	695,933 33	1908.....	4,500,000 0 0	21,900,000 00
1894.....	100,000 0 0	486,666 67			
			Total	£27,117,736 2 9	$131,972,982 53
Forward....	£8,317,736 2 9	$40,629,542 52			

PUBLIC ACCOUNTS, ONTARIO.

No. 1.—*Balance Sheet, showing the Receipts and Payments of the Treasurer of Ontario during the year 1882, with the Cash Balance on 1st January and 31st December.*

RECEIPTS.	$ c.	PAYMENTS.	$ c.
Balance	337,885 22	Civil Government	187,081 23
Grammar School Lands	6,365 27	Colonization Roads	110,650 00
Crown Lands	109,313 89	Legislation	165,016 04
Woods and Forests	894,052 19	Administration of Justice	262,731 46
Casual Fees, etc	29,999 49	Asylums and other Institutions, main.	354,493 92
Interest on Investments	101,927 93	Central Prison, maintenance	72,985 07
License Fund Account	92,360 72	Reformatory, Penetanguishene, main	38,106 13
Casual Revenue	30,578 77	Mercer Reformatory, maintenance	30,248 07
Algoma Taxes	14,099 22	Deaf and Dumb Institute	37,636 50
Law Stamps	52,399 89	Agricultural College	35,697 37
Education Department	30,052 86	Institute for the Blind	33,617 71
Public Institutions—		School of Technology	5,601 80
Central Prison	24,403 61	Immigration	30,414 67
Reformatory for Boys	683 90	Agriculture, Scientific and M. Institutes.	131,182 53
Mercer Reformatory	4,354 60	Hospitals and Charities	78,095 79
Lunatic Asylum, Toronto	30,177 18	Education	511,268 48
" London	8,795 49	Education Refunds	3,660 16
" Kingston	4,083 13	Crown Lands Expenditure	83,547 16
" Hamilton	4,592 46	Crown Lands Refunds	9,102 90
" Orillia	1,480 63	Miscellaneous	70,464 93
Deaf and Dumb Institute, Belleville	490 00	Surveys, Inspections, etc	2,006 47
School of Practical Science, Toronto	585 00	Locks, Dams, etc	6,635 04
Dominion of Canada	1,333,569 42	Public Institutions	142,067 10
Municipalities Fund	25,785 63	Railway Aid, 41 Vic	8,765 16
Common School Lands	29,635 77	Do. Subsidy, 35 Vic	144,244 20
Agricultural Farm, Mimico, Cap. account	707 95	Do. Aid, 39 Vic	27,760 78
Drainage Works, rent charges	6,547 55	Do. Land Subsidy, 40 Vic	57,034 90
Drainage Debentures	41,026 85	Do Aid, 44 Vic	16,640 84
Tile Drainage Debentures	851 00	Municipalities Fund	17,137 28
Lock-up at Huntsville	1,500 00	Land Improvement Fund	11,448 65
Amount withdrawn from Special Deposits	1,230,000 00	Do. do. (special)	111,158 79
		Surplus Distribution	57,458 73
		Common School Fund	25,000 00
		Drainage Debentures	32,119 47
		Tile Drainage Debentures	5,400 00
		Stationery Office	1,334 10
		Widow's and Orphan's Fund	2,347 14
		Investments, Special Deposits	1,280,000 00
		Balance in Banks	248,174 57
Total	$ 4,448,335 62	Total	$ 4,448,335 62

PUBLIC ACCOUNTS, QUEBEC.

Statement of Receipts and Payments during fiscal year ended June 30th, 1882.

RECEIPTS.	$ c.
Balance in Banks on 30th June, 1881	535,777 71
Dominion of Canada, Subsidy	959,252 80
Interest on Trust Funds	55,459 32
Prov. of Ontario, Int. Com. School Fund.	25,000 00
Crown Lands Department	800,473 78
Law Stamps	152,651 56
Registration Stamps	17,467 05
Building and Jury Fund, &c	16,130 70
Law Fees, exclusive of stamps	15,598 31
Revenue under 39 Vic., Cap. 8	21,331 94
Fines	1,320 60
Montreal Court House	9,215 62
Public Officers: Percentage on Fees	8,530 57
Percentage on renewals	1,158 68
License Inspectors: License, duties, &c	244,016 28
Legislation	9,734 35
Lunatic Asylums, from paid patients	2,967 13
Quebec Official Gazette	20,988 53
Public Works and Buildings; rents	2,385 26
Pension Funds	23,844 77
Quebec Fire Loan	1,160 00
Municipal Loan Fund, L.C	554,146 83
Trust Funds	6,874 16
Repayments	12,000 00
Interest	20,636 27
Refunds	6,623 50
Quebec, Montreal, Ottawa & Occidental Ry	1,024,994 94
Temporary Loans	1,206,849 20
Consolidated Railway Fund	43,161 69
Total	$5,799,751 55

PAYMENTS.	$ c.
Public Debt, Interest, &c.	828,426 04
Legislation	237,134 62
Civil Government	179,234 10
Administration of Justice	380,093 86
Police	15,555 00
Reformatories	44,047 05
Inspection of public offices	9,896 34
Public Instruction	342,027 65
Special R. C. Superior Education Fund	500 00
Literary and Scientific Institutions	13,760 00
Arts and Manufactures	10,000 00
Agriculture	97,767 90
Immigration and Repatriation	14,600 00
Colonization	82,240 00
Public Works and Buildings	121,263 00
Charities	298,299 20
Miscellaneous generally	27,199 25
Pension Fund	8,385 73
Municipalities Fund, C. S. L., Cap. 110, s. 7	144 00
Crown Lands Department	262,126 00
Quebec *Official Gazette*	13,776 22
Stamps, Licenses, &c	2,724 26
Special Police for Revenue purposes	4,146 52
Marriage Licenses	6,000 00
Loan to Trappist Fathers	10,000 00
Payments by Revenue Officers	10,306 93
Quebec, Montreal, Ottawa & Occidental R'y	753,319 00
Repayment of temporary loans	871,813 28
Consolidated Railway Fund	911,021 73
	5,455,807 66
Add Warrants outstanding 30th June, 1881	5,403 48
	5,461,211 14
Deduct Warrants outstanding 30th June, '82	40,632 37
	5,420,578 77
Balance	379,172 78
Total	$5,799,751 55

PUBLIC ACCOUNTS, NOVA SCOTIA.

Statement of the entire Receipts and Payments of the Province of Nova Scotia for the year ending Dec. 31, 1882.

RECEIPTS.	$ c.
Crown Land Department for Land sold	17,985 05
Hospital for Insane, old accounts	538 81
Mines	108,924 28
Miscellaneous	117 55
Marriage Licenses	6,771 86
Subsidy, Dominion of Canada	383,844 53
Private Bills	1,200 00
Fees, &c., Prov. Secretary's Office	939 58
Gazette Office	2,579 73
Searches, Crown Land Office	80 33
W. & A. Railway Indemnity	14,670 81
Tresspasses	14 50
Inverness Co. Road Service	4,062 50
Balance	58,713 07
Total	$600,442 60

PAYMENTS.	$ c.
Balance	17,374 43
Agriculture	12,607 00
Blind Asylum	960 00
Contingencies	700 00
Criminal Prosecutions	2,575 95
Crown Land Department	9,000 00
Education	185,000 00
Hospital for Insane	12,000 00
Interest	2,051 55
Legislative Expenses	39,853 47
Local Works	8,000 00
Mines	10,500 00
Miscellaneous Expenses	33,033 75
Medical College	800 00
Normal School Debentures	5,000 00
Poor's Asylum and Provincial and City Hospital	16,014 83
Public Printing	6,917 58
Special Railway Advances	9,887 89
Salaries to Officers of Government	15,094 00
Steamboats, Packets and Ferries	24,252 50
Transient Poor	1,356 73
Windsor and Annapolis Railway Indemnity	14,670 81
Western Counties Railway Indemnity	13,415 80
Road Service	159,376 31
Total	$600,442 60

PUBLIC ACCOUNTS, NEW BRUNSWICK.

Statement of entire Receipts and Payments of New Brunswick for fiscal year ending October 31, 1882.

RECEIPTS.	$ c.	PAYMENTS.	$ c.
Balance 31st October, 1881	25,688 25	Administration of Justice	13,132 27
Dominion Subsidies	407,142 88	Agricultural Societies	24,116 68
Advance on Subsidies, 1883	60,000 00	Auditor General's Office	1,600 00
Territorial Revenue	152 141 41	Bear Bounties	2,049 00
Fees, Supreme Court	1,363 98	Blind Asylum, Halifax	720 00
Fees, Provincial Secretary's Office	6,138 95	Contingencies	14,337 49
Fees, Lunatic Asylum	1,660 00	Debentures—Interest	46,695 00
Refund of County School Loans, 1881	2,050 40	Education:	
On Loans of 1882	4,000 00	Ordinary	155,821 57
Interest on School Loans	238 98	University, N B	8,844 48
Sales of Agricultural Stock imported in 1881	4,474 47	School Houses	2,067 50
Sales of stock at Stock Farm	424 75	Elections	7,093 80
Miscellaneous Receipts	4,074 38	Executive Government	40,246 04
		Free Grants	7,899 19
		Judge's Chambers, St. John	300 00
		Legislature	27,663 30
		Lunatic Asylum	35,000 00
		Marriage Certificates, Registry	1,053 50
		Public Health	6,317 81
		Public Hospital, St. John	1,500 00
		Public Printing	10,026 51
		Public Works	125,856 57
		do. Bye Roads	71,082 17
		Rifle Association	300 00
		Surveys, Railway Inspection, Crown Land Refunds	3,264 85
		Unforeseen Expenses	3,248 42
		County School Fund Loans	4,000 00
		Balance 31st October, 1882	55,132 30
Total	$669,398 45	Total	$669,398 45

COMMERCE, DOMINION OF CANADA.

No. 1.—*Statistical View of the Commerce of the Dominion of Canada during fiscal year ending 30th June, 1882.*

COUNTRIES.	COMMERCE. Value of Exports.	Value of Goods Entered for Consumption.	Duty Collected.	SHIPPING. Tonnage of British and Canadian Vessels. Entered Inwards.	Entered Outwards.	Tonnage of Foreign Vessels. Entered Inwards.	Entered Outwards.	Total.
	$	$	$ c.	Tons.	Tons.	Tons.	Tons.	
Great Britain	15,273,930	50,597,341	10,011,811 00					
United States	43,475,203	48,289,052	7,073,912 49					
Newfoundland	1,974,923	493,509	1,781 73					
British West Indies	1,688,962	1,848,724	662,514 52					
Spanish West Indies	1,078,273	2,136,168	943,791 41					
French West Indies	155,219	25,895	9,255 05					
Danish West Indies	53,429	9,620	326 42					
British Guiana	237,100	203,358	117,655 12					
China	101,940	530,767	104,566 29					
Japan	4,735	998,275	73,933 11					
Mexico	30,391	26,061	11,511 46					
Central America	.....	9,149	5,015 94					
South America	910,771	1,338,407	492,744 28					
St. Pierre	142,364	15,454	1,109 39	2,478,983	2,578,146	1,454,469	1,425,264	
France	825,873	2,097,358	742,774 93					
Germany	153,114	1,480,004	338,691 39					
Spain	108,082	462,219	210,766 86					
Portugal	149,744	51,912	29,105 63					
Italy	163,755	93,086	34,283 98					
Belgium	142,358	503,210	119,492 16					
Holland	365,198	248,043	420,607 91					
Denmark	11,400	65	29 30					
Norway	22,000	44,822	7,889 97					
Russia	73,138	7,434	239 75					
Other Countries	579,562	1,138,994	286,217 54					
Coin and Bullion	371,093	.....	.....					
Est. am't short ret'd	4,094,946	.....	.....					
Totals	102,137,203	112,648,927	21,700,027 63					

Total of Inwards 3,933,152
Total of Outwards 4,003,416
Vessels of the Inland Waters 5,443,320
Grand Total, Inwards and Outwards 13,379,882

No. 2.—*Comparative Statement, showing the Total Value of Exports, Goods Imported and Entered for Consumption, and Amount of Duties Collected in the Dominion, during fiscal years ending 30th June, 1881 and 1882.*

PROVINCES.	Fiscal year ending 30th June, 1881.				Fiscal year ending 30th June, 1881.			
	Total Exports.	Total Imports.	Ent'rd for Consump.	Duty.	Total Exports.	Total Imports.	Ent'rd for Consump.	Duty.
Ontario	$30 014,478	$34,597,556	$33,167,327	$6,350,677	$40.765 921	$41,690,760	$40,706,774	$7,351,420
Quebec	48,965,087	51,071,043	39,788,496	8,066,471	38,972,121	53,105,257	47,685,441	9,155,570
Nova Scotia	8,245,738	8,168,648	7,052,197	1,499,231	9,217,295	8,701,589	8,153,089	1,757,996
New Brunswick	6,406,374	5,913,797	6,016,972	1,256,638	7,474,407	6,707,244	6,773,412	1,459,700
Manitoba	626,116	1,941,576	1,941,576	437,578	666,119	5,144,493	5,223,856	1,054,601
British Columbia	2,255,753	2,489,246	2,467,757	599,427	3,154,194	1,899,186	2,882,095	679,207
Prince E. Island	1,774,846	965,295	993 593	256,513	1,887,146	737,321	785,610	198,586
N. W. Territories	2,431	183,799	183,799	34,248	.....	433,650	433,650	51,755
Totals	98,290 823	105,330,840	91,611,604	18,500,785	102,137,203	119,419,500	112,648,927	21,708,837

No. 3.—*Total Imports into Dominion of Canada from British and Foreign West Indies, including Guiana, during fiscal year ending 30th June, 1882.*

PROVINCES.	DIRECT.	THROUGH UNITED STATES.
Ontario	$ 133,567	$159,769
Quebec	1,301,857	308,606
Nova Scotia	1,239,480	836,259
New Brunswick	411,288	25,735
Prince Edward Island	20,817	235
Total	$3,107,009	$1,330,604

No. 4.—*Statement of Goods in Warehouse under Bond in the Dominion of Canada, 30th June, 1882, showing the amount of Duty chargeable thereon at that date*

PROVINCES.	VALUE.	DUTY.
Ontario	$5,337,553	$2,126,951 95
Quebec		
Nova Scotia		
New Brunswick		
Prince Edward Island		
Manitoba		
Total	$5,337,553	$2,126,951 95

No. 5.—*Statement of the value of Foreign Goods imported into the Dominion of Canada* via *United States, also Goods the produce or manufacture of the United States, during the fiscal year ending 30th June, 1882.*

DESCRIPTION.	ONTARIO.	QUEBEC.	TOTAL.
Foreign Goods *via* United States in Bond	$9,074,801	$5,362,721	$14,437,522
" " purchased in United States markets in Bond	454,584	406,084	860,668
" " purchased otherwise than in Bond	910,470	1,024,048	1,934,518
Goods produce of United States	20,708,227	18,480,643	39,188,870
Total	31,148,082	2 ,273,496	56,421,578

EXPORTS AND IMPORTS, DOMINION OF CANADA.

Comparative Statement of Value of Exports and Imports, Dominion of Canada, since the Confederation of the Provinces.

Year ending 30th June,	Total Exports.	Total Imports.	Ent. for Consump.	Duty.	Year ending 30th June.	Total Exports.	Total Imports.	Ent for Consump.	Duty.
	$	$	$	$		$	$	$	$
1868	57,567,888	73,459.644	71,985,306	8,819,432	1876	80,966,435	93,210.346	94.733.218	12,833,114
1869	60.474.781	70 415.165	67,402,170	8.298,910	1877	75.875,398	99.327.962	96.300,483	12.548,451
1870	73,573,490	74.814.339	71.237,603	9,462,940	1878	79.323.667	93,081,787	91.199.577	12.795,693
1871	74,173.618	90,092,971	86.947,482	11.843,656	1879	71,491.255	81.964,427	80.341.608	12,939,541
1872	82.639,663	111,430.527	107,709,116	13,045,493	1880	87.911,458	86,489.747	71,782,349	14.138.849
1873	89,789,922	128,011,281	127,514.594	13,017,739	1881	98,290.823	105.330.840	91,611.604	18,500,786
1874	89,351.928	128,213.582	127,404.169	14.421,882	1882	102,137,203	119,419,500	112,648,927	21,708,837
1875	77,866,979	123.070.283	119,618,657	15.361.382					

EXPORTS, DOMINION OF CANADA.

Abstract of the Total Value of goods exported from the Dominion of Canada, during the fiscal year ending 30th June, 1882.

DESCRIPTION.	ONTARIO.	QUEBEC.	N. SCOTIA.	N. BRUNS'K	MANIT'BA	B.COLUMBIA	P.E.ISL'ND.	TOTAL.
Produce of the Mine	$321 664	$552,388	$683,552	$146,042	$200	$1,437,086	$249	$3,141,181
Produce of the Fisheries	158,713	779 307	4,440.484	753,251	3,178	1,021.090	541.585	7,697,608
Produce of the Forest	8,015,485	9,534,710	1,588.921	5,440,587	.....	362.871	20,098	24,962,652
Animals and their produce	7.531.948	11,576,637	853,072	344.358	617.139	300,720	181.931	21.405,805
Agricultural Products	19,416.299	14,015,616	842.156	256,994	30,695	6,594	1,021,344	35.589,698
Manufactures	1,266.754	1,621,312	776,889	491.412	14,907	13.142	120,038	4,264.454
Miscellaneous Articles	417,038	115,158	25.726	41,783	. . .	8,160	1,901	609,766
Coin and Bullion	1,000	359,067	6.495	.....	....	4,531	.....	371,093
Estimated am'ts short ret'd	3.677,020	417.926	.....	.....	....	.....	.....	4,094,946
Totals	40,765,921	38,972,121	9,217,295	7,474,407	666,119	3,154,194	1,887,146	102,137,203

IMPORTS, ONTARIO.

Summary Statement of the Value of Imports, Duty collected, &c., during the fiscal year ending 30th June, 1882.

IMPORTS.	TOTAL VALUE.	GREAT BRITAIN.	U. STATES	FRANCE.	GERMANY.	OTHER COUNTRIES.	AMOUNT OF DUTY.
Dutiable Goods.....$	32,145,919	15.288,620	15.098,924	491.028	345,588	921.759	7,348,661 16
Free Goods.....	8,560,855	2,016 292	6,192.108	20,613	20,338	311 504	....
Total.....$	40,706,774	17.304.012	21.291,032	511,641	365.926	1,233.263	7,348,661 16

IMPORTS, QUEBEC.

Summary Statement of the Value of Imports, Duty collected, &c., during the fiscal year ending 30th June, 1882.

IMPORTS.	TOTAL VALUE.	GREAT BRITAIN.	U. STATES.	FRANCE.	GERMANY.	OTHER COUNTRIES.	AMOUNT OF DUTY.
Dutiable Goods.....$	34,510,774	18,993.699	8,633,031	1,331 480	973,731	4,578,833	9,149.519 48
Free Goods.....	13,174,667	5,236.684	6,536.886	87.791	127,443	1,185.863	....
Total.....$	47,685.441	24.230.383	15,169,917	1,419,271	1,101,174	5.764.696	9,149,519 48

IMPORTS, NOVA SCOTIA.

Summary Statement of the Value of Imports, Duty collected, &c., during the fiscal year ending 30th June, 1882.

IMPORTS.	TOTAL VALUE.	GREAT BRITAIN.	U. STATES.	FRANCE.	GERMANY.	OTHER COUNTRIES.	AMOUNT OF DUTY.
Dutiable Goods.....$	6.169,546	2.848,583	1.751.284	61,980	954	1,506.745	,757,996 07
Free Goods.....	1,983.543	892,256	485,621	....	952	604,714	....
Total.....$	8,153,089	3.740.839	2.236.905	61.980	1,906	2,111,459	1.757.996 07

IMPORTS, NEW BRUNSWICK.

Summary Statement of the Value of Imports, Duty collected, &c., during the fiscal year ending 30th June, 1882.

IMPORTS.	TOTAL VALUE.	GREAT BRITAIN.	U. STATES	FRANCE.	GERMANY.	OTHER COUNTRIES.	AMOUNT OF DUTY.
Dutiable Goods.....$	5.243,199	2,497.247	1,933,915	74,089	8,928	729.020	1,459.700 53
Free Goods.....	1.535.213	737,166	794 682	23	....	3.342	....
Total.....$	6,778,412	3,234,413	2,728,597	74,112	8,928	732,362	1,459.700 53

IMPORTS, BRITISH COLUMBIA.

Summary Statement of the Value of Imports, Duty collected, &c., during the fiscal year ending 30th June, 1882.

IMPORTS.	TOTAL VALUE	GREAT BRITAIN.	U. STATES.	FRANCE.	GERMANY.	OTHER COUNTRIES.	AMOUNT OF DUTY.
Dutiable Goods.....$	2,439.455	642.779	1.544,887	7,754	1,340	242,695	679,207 18
Free Goods.....	442,640	116 324	302.052	.....	....	23,764	....
Total.....$	2.882,095	759.603	1.846,939	7.754	1,340	266,459	679.207 1

IMPORTS, PRINCE EDWARD ISLAND.

Summary Statement of the Value of Imports, Duty collected, &c., during the fiscal year ending 30th June, 1882.

IMPORTS.	TOTAL VALUE.	GREAT BRITAIN.	U. STATES.	FRANCE.	GERMANY.	OTHER COUNTRIES.	AMOUNT OF DUTY.
Dutiable Goods.....$	652.208	457,401	152.907	2,104	....	39,796	198,586 87
Free Goods.....	133,402	90,112	32.627	.....	....	10,663	....
Total.....$	785,610	547,513	185,534	2,104	....	50,459	198,586 87

IMPORTS, MANITOBA AND N. W. TERRITORIES.

Summary Statement of the Value of Imports, Duty collected, &c., during the fiscal year ending 30th June, 1882.

IMPORTS.	TOTAL VALUE.	GREAT BRITAIN.	U. STATES.	FRANCE.	GERMANY.	OTHER COUNTRIES.	AMOUNT OF DUTY.
Dutiable Goods.....$	4,596.332	731.401	3.826,113	20,263	730	17,825	1,106,356 34
Free Goods.....	1,061,174	48,277	1,004,015	233	....	8,649	....
Total.....$	5,657.506	779,678	4,830.128	20,496	730	26,474	1,106,356 34

EXPORTS AND IMPORTS, ONTARIO.

Statement of the Value of Exports, the Value of Goods Imported, and the Amount of Duty collected, at each Port in the Province of Ontario, during the fiscal year ending 30th June, 1882.

PORTS.	EXPORTS.	IMPORTS.	DUTY.	PORTS.	EXPORTS.	IMPORTS.	DUTY.
Amherstburgh	$940,484	$256,762	$49.538 87	Newcastle	$210,131	$16,652	$2,984 69
Belleville	1,602,365	392,356	67,952 04	Niagara	20,040	15,491	1,856 05
Brantford	358,692	702,045	124,230 19	Oakville	83,205	60,783	4,559 64
Brighton	221,735	4,874	882 01	Oshawa	269,694	143,956	14,624 00
Brockville	1,594,237	821,643	97,965 29	Ottawa	2,474,866	1,350,276	237,848 71
Chatham	483,516	161,633	27,104 27	Owen Sound	112,216	20,702	3,122 72
Clifton	2,044,500	955,327	119,977 63	Paris	241,995	154,420	18,759 31
Cobourg	651,253	234,505	27,802 88	Penetanguishene	150,732	22,659	2,300 68
Colborne	84,881	28,078	5,082 11	Peterboro'	158,994	145,417	18,398 02
Collingwood	328,060	227,140	32,550 66	Picton	782,311	34,284	6,018 06
Cornwall	141,626	808,446	40,353 61	Prescott	521,232	490,526	90,302 57
Cramahe	221,745	8,281	1,205 36	P. Arthur's Landing.	41,296	61,091	10,503 10
Darlington	460,934	174,357	20,533 13	St. Catharines	149,094	442,824	65,317 12
Deseronto	141,924	20,805	4,197 85	St. Thomas	328,775	305,915	55,163 29
Dover	290,727	93,949	12,011 32	Sarnia	556,722	683,864	66,929 61
Dundas	91,848	375,412	22,131 27	Saugeen	116,314	77,516	556 04
Dunnville	84,252	17,010	3,896 26	Sault Ste. Marie	196,[illegible]33	77,826	16,608 92
Fort Erie	2,780,886	715,910	130,911 68	Stratford	615,721	257,343	42,710 89
Galt	342,522	323,876	36,289 96	Toronto	5,2[illegible]3,521	19,311,210	3,829,450 28
Gananoque	128,513	124,221	13,860 34	Trenton	438,948	36,354	7,713 38
Goderich	81,984	47,554	3,970 92	Wallaceburgh	316,159	15,971	2,498 51
Guelph	666,503	751,119	95,378 48	Whitby	694,712	65,302	6,806 48
Hamilton	1,012,112	4,620,414	861,602 35	Windsor	917,061	740,128	109,921 35
Hope	2,653,624	211,728	30,429 99	Woodstock	1,056,486	221,734	43,759 14
Kincardine	109,805	13,560	1,319 49				
Kingston	1,311,932	1,565,268	205,342 23	Tota	37,088,901	41,690,760	7,351,420 41
Kingsville	119,410	8,621	1,321 34	Estimated Amt. short ret'd at Inl'd Ports.	3,677,020	.....	.....
Lindsay	110,850	143,488	16,943 26				
London	797,004	2,966,332	612,706 67				
Morrisburg	587,557	37,569	7,072 52				
Napanee	936,913	126,243	16,803 89	Total	40,765,921	41,690,760	7,351,42

EXPORTS AND IMPORTS, QUEBEC.

Statement of the Value of Exports, the Value of Goods Imported, and the amount of Duty collected, at each Port in the Province of Quebec, during the fiscal year ending 30th June, 1882.

PORTS.	EXPORTS.	IMPORTS.	DUTY.	PORTS.	EXPORTS.	IMPORTS.	DUTY.
Bradore Bay	.....	.....	.....	Russeltown	$34,589	7,640	$1,719 34
Clarenceville	$54,811	$6,385	$1,485 82	St. Armand	199,700	54,434	5,673 88
Coaticook	1,477,411	343,361	19,017 37	St. Hyacinthe	75,338	193,245	14,828 86
Dundee	54,564	10,329	936 33	St. John's	869,813	460,951	40,490 25
Frelighsburgh	20,981	5,289	1,001 78	Sherbrooke	234,863	864,876	53,511 80
Gaspé	316,872	31,617	3,121 17	Sorel	264,753	14,871	3,662 27
Hemmingford	156,394	9,337	1,772 17	Stanstead	260,628	35,820	8,339 30
Lacolle	39,033	8,718	981 75	Sutton	657,563	405,715	15,951 23
Magdalen Islands	.....	827	424 87	Three Rivers	291,540	95,691	15,167 29
Montreal	24,937,410	45,611,927	8,100,366 20				
New Carlisle	420,189	68,729	9,955 49		38,554,195	53,105,257	9,155,570 03
Percé	18,456	22,958	3,053 69	Estimat. amt. short ret. at Inl. Ports	417,926	....	....
Potton	44,399	12,553	2,656 10				
Quebec	8,021,525	4,835,588	850,780 07				
Rimouski	103,363	4,396	673 00	Total	38,972,121	53,105 257	9,155,570 03

EXPORTS AND IMPORTS, NEW BRUNSWICK.

Statement of the Value of Exports, the Value of Goods Imported, and the amount of Duty collected at each Port in the Province of New Brunswick, during the fiscal year ending 30th June, 1882.

PORTS.	EXPORTS.	IMPORTS.	DUTY.	PORTS.	EXPORTS.	IMPORTS.	DUTY.
Bathurst	$240,780	$36,755	$8,174 80	Richibucto	$205,868	$25 608	$6,111 90
Campo Bello (Wels'p)	203,169	40,978	14,080 78	Sackville	41,357	36,184	7,518 65
Caraquette	44,375	5,788	1,895 42	Shediac	111,052	5,346	2,451 38
Chatham	679,299	92,447	18,469 03	Shippegan	13,042	3,702	468 57
Dalhousie	184,059	9,692	3,913 93	St. Andrews	89,284	50,801	19,121 02
Dorchester	47,100	23,826	3,411 18	St. George	34,169	12,268	1,714 74
Fredericton	121,395	236,438	49,029 14	St. John	4,227,633	4,980,450	956,968 87
Grand Falls	926	8,937	3,490 88	St. Stephen	70,422	532,873	79,016 45
Hillsborough	114,907	6,078	1,270 12	Woodstock	143,006	57,475	15,582 33
McAdam's Junction	110,435	37,026	4,131 92				
Moncton	64,817	462,511	225,571 36				
Newcastle	727,312	42,061	10,308 06	Total	7,474,407	6,707,244	1,459,700 53

EXPORTS AND IMPORTS, NOVA SCOTIA.

Value of Exports and Imports, and the amount of Duty collected for the year ending 30th June, 1882.

PORTS.	EXPORTS.	IMPORTS	DUTY.	PORTS.	EXPORTS.	IMPORTS.	DUTY.
Amherst	$179 121	$80,364	$22,355 55	Margaretsville	$18,897	$7,855	$1,790 00
Annapolis	357,418	96,400	20,814 24	North Sydney	96,813	92,525	23,686 19
Antigonish	96,739	56,873	22,977 81	Parrsboro'ough	123,303	20,941	5,436 38
Arichat	31,042	21,7[illegible]8	3,468 21	Picton	227,850	336,513	57,616 15
Baddeck	83,219	6,730	5,865 50	Port Hawkesbury	88,304	13,403	2,518 63
Barrington	124,679	28,939	3,873 79	Port Hood	418	248	1,019 34
Bridgetown	18,707	11,779	2,461 70	Port Medway	42,169	10,063	483 19
Cornwallis	265,822	99,793	17,602 21	Shelburne	68,444	19,537	2,748 39
Digby	168,038	44,512	5,958 23	Sydney	187,381	21,256	4,736 53
Guysboro'	100,795	26,648	5,529 26	Truro	3,286	208,642	51,239 50
Halifax	4,966,401	6,532,148	1,345,343 37	Weymouth	119,665	39,523	5,493 24
Liverpool	118,208	41,225	5,010 56	Windsor	150,394	148,774	22,229 09
Locke Port	316,389	61,498	5,334 25	Yarmouth	427,194	487,683	84,464 91
Londonderry	39,433	85,600	11,696 02				
Lunenburg	796,566	100,379	13,333 83	Total	9,217,295	8,701,589	1,757,996 07

EXCISE, DOMINION OF CANADA.

No. 1.—*Statement of Tobacco Manufactories, &c., and the Duties accruing thereon, for the year ending 30th June, 1882.*

PROVINCES.	No. Licenses.	Leaf Tobacco & other Materials used.				Manufactured.			Quantity which Paid Duty.			Total Duty Collected, including Licenses.
		Produce of Canada.	Foreign Produce.	Other Commodities.	Total Weight.	Tobacco.	Cigars	Snuff.	Tobacco.	Cigars.	Snuff.	
		lbs.	lbs.	lbs	lbs.	lbs.	lbs.	lbs.	lbs.	lbs-	lbs.	$
Ontario	78	....	2,477,724	197,184	2,674,908	1,455,851	354,403	....	3,640,543	351,287	.....	874,676
Quebec	41	37,518	7,908,475	1,746,103	9,992,096	6,930,363	368,289	130,426	2,035,554	359,888	130,426	595,068
N. Br'k.	2	....	7,886	1,084	8,970	....	4,376	....	790,321	4,376	.....	159,927
Nova S.	5	....	200,458	43,377	243,835	200,364	614	....	823,069	1,050	.....	165,409
P.E.Isl.	2	....	147,294	2,887	150,181	99,365	....	....	117,647	.....	.....	23,679
Man.	2	....	8,553	205	8,758	....	3,499	....	270,985	4,000	.....	55,947
Br. Col.	2	....	32,723	....	32,723	....	15,938	....	113,542	16,013	.....	29,189
Total.	132	37,518	10,783,113	1,990,840	12,811,471	8,685,943	747,119	130,426	7,791,661	736,614	130,426	1,903,895

No. 2.—*Comparative Statement of Distilleries and of Breweries during fiscal years ending 30th June, 1880, 1881, 1882.*

PROVINCES.	Number of Distilleries.			Proof Spirits Distilled.			Excise Duty collected 1882.	Number of Breweries.			Malt Liquor Brewed.			Duty collected on Malt & Malt Liquor, 1882.
	1880.	1881.	1882	1880.	1881.	1882.		1880.	1881.	1882	1880.	1881.	1882.	
				ImpGall	ImpGall	ImpGall	$ c.				ImpGall	ImpGall	ImpGalls	$
Ont.	8	10	9	2,981,243	3,032,154	4,025,141	1,888,373 21	95	89	89	6,427,736	6,765,929	8,297,546	279,336 77
Que.	1	..	..	1,107	....	....	1,314,055 60	15	14	15	1,988,808	2,290,968	2,700,149	84,635 88
N. B.	..	..	..	....	....	....	149,706 37	2	2	2	109,795	104,640	152,660	4,789 69
N. S.	1	1	..	5,960	2,232	....	81,642 54	5	5	5	367,987	421,291	431,593	9,513 34
P.E.I.	..	..	..	....	....	....	7,930 27	2	2	1	56,241	37,270	26,100	881 14
Man.	1	1	1	8,537	5,823	3,706	92,177 93	5	5	6	120,180	170,462	278,486	8,408 98
B. C.	1	...	..	140	....	....	21,603 65	3	8	8	130,466	140,616	150,445	6,155 66
Total.	12	12	10	2,996,987	3,040,209	4,028,847	3,555,489 57	127	125	126	9,201,213	9,931,176	12,036,979	393,721 46

No. 3.—*Statement of Bonded Manufactures in the Dominion, and the Duties collected, year ending 30th June, 1882.*

INLAND REVENUE DIVISIONS.	No. Licenses.	Amount of License Fees.	Materials used.			Products of Manufactures.			Total Duties Collected, including License Fees.
			Spirits at Proof.	Beer, Wine, Vinegar &c.	Wood Naptha	Vinegar at 4 cents per gall.	Methylated Spirits at 15c. per gallon.	Varnish $1.90 per Gall.	
		$	Imp Galls	ImpGall	ImpGalls	Imp. Galls.	Imp. Galls.	ImpGall	$ c.
Hamilton	2	100	22,287·06	3,650	1,073	47,593.56	10,023·40	....	618 42
Kingston	2	100	28,814·09	19,472	2,951	35,658·87	26,935·04	75·81	1,250 89
Toronto	3	125	51,270·49	33,138	1,250	212,129·81	11,360·00	....	6 157 [illegible]
Windsor	1	50	5,818·30	264	....	22,748·59	.....	....	959 [illegible]
Montreal	2	75	75,766·54	11,765	6,080	96,256·95	58,111 76	....	12,601 [illegible]
Quebec	1	50	2,235·73	605	....	6,726·53	.....	....	127 [illegible]
St. John	1	50	1,655·81	516	....	4,906·19	.....	....	246 [illegible]
Halifax	1	50	2,557·88	1,218	....	9,263·44	.....	....	188 [illegible]
Totals	13	600	190,385·90	70,628	11,354	455,283·94	106,430·20	75·81	22,149 [illegible]

FISHERIES OF THE DOMINION.

The total value of the productions of the Fisheries of Canada in 1882 is $16,824,092 34. The value in the previous year amounted to $15,817,162 64, an increase of $1,006,929 70, exclusive of the catch in Manitoba and North-West Territories, of which there are no returns.

Statement of the Yield and Value of the Fisheries of the undermentioned Provinces for the Season 1882.

PROVINCE OF NOVA SCOTIA.

700	brls.	Salmon	$10,500 00
418,055	lbs.	Salmon, fresh, in ice	62,708 25
65,910	lbs.	Salmon, smoked	9,866 50
1,096	cans	Salmon, preserved	164 40
611,938	cwt.	Codfish	2,600,736 50
1,263	brls.	Cod Tongues and Sounds	8,841 00
106,248	cwt.	Pollock	371,868 00
112,693	cwt.	Hake	394,425 50
162,041	cwt.	Haddock	567,143 50
752,331	lbs.	Halibut	45,139 86
73,702	brls.	Mackerel	737,020 00
42,600	cans	Mackerel, preserved	6,390 00
193,361	brls.	Herring	773,444 00
159,505	bxs.	Herring, smoked	39,876 25
28,500		Herring, frozen	12,825 00
21,056	brls.	Alewives	86,624 00
6,456	brls.	Shad	51,648 00
415,435	lbs.	Bass, Trout and Smelt	24,926 10
1,783	brls.	Eels	16,047 00
1,745	brls.	Oysters	5,235 00
4,965,477	cans	Lobsters, preserved	744,821 55
840	tons	Lobsters	$33,600 00
258,000		Lobsters, in shell	6,450 00
475,863	gals.	Fish Oil	309,310 95
2,047	tons	Fish Guano	30,705 00
		Fish, used as bait	16,220 00
16,192	brls.	Fish, used as manure	8,096 00
60,820	lbs.	Hake Sounds and fresh Fish in Digby County	36,992 00
		Smoked Haddies, Haddock and Halibut in Digby Co.	22,750 00
3,425	brls.	Squid	13,700 00
		Am't sold in Halifax Fish Mkt.	30,000 00
		Home consumption of various Counties, as per return	49,549 00
		Albicores and Clams in Queen's County	1,675 00
		Capelin in Cape Breton Co.	600 00
		Smoked Haddies in Annapolis County	1,500 00
		Total	$7,131,418 36

PROVINCE OF QUEBEC.

1,022	brls.	Salmon, pickled	$15,330 00
248,307	lbs.	Salmon, fresh in ice	17,381 49
5,099	pcs.	Salmon, fresh	7,648 50
233,523	cwt.	Cod	934,092 00
759	cwt.	Haddock	3,036 00
140	cwt.	Ling	560 00
355	brls.	Halibut	2,130 00
57,640½	brls.	Herring, pickled	255,202 00
3,078	bxs.	Herring, smoked	769 50
225,854	pcs.	Shad	21,042 56
504,876	pcs.	Eels	50,487 60
38	brls.	Eels, pickled	266 00
2,794½	brls	Mackerel	16,967 00
3,508	brls.	Sardines	10,553 00
2,260	brls	Sturgeon	13,629 00
516,613	lbs.	Trout	34,149 04
298	brls.	Trout	2,384 00
42,160	pcs.	Winnonish	10,540 00
6,989	doz.	Bar and Whitefish	8,736 25
5,210	lbs.	Barfish	416 80
55,680	lbs.	Whitefish	$1,454 40
182,695	pcs.	Maskinonge	14,615 60
163,154	brls.	Bass	13,052 33
305,115	brls.	Pickerel	15,255 75
136,080	brls.	Pike	10,886 40
3,500	brls.	Tom Cod	5,250 00
185	brls.	Cod Tongues and Sounds	1,665 00
722,958	lbs.	Lobsters, canned	108,443 70
15,558	brls.	Small Fish	57,414 00
13,417	brls.	Seal Skins	13,417 00
94	brls.	Porpoise Skins	376 00
54,540	gals.	Seal Oil	32,724 00
7,880	gals.	Whale Oil	4,728 00
170,232	gals.	Cod Oil	102,139 20
19,636	gals.	Porpoise Oil	9,835 70
115,989½	brls.	Fish, used as bait & manure	104,198 00
18,185	brls.	Fish, used for local consumption	72,740 00
		Total	$1,976,515 81

PROVINCE OF PRINCE EDWARD ISLAND.

13,942	cwt.	Codfish	$59,253 50
		Herring	126,249 50
31,293	brls.	Mackerel	312,930 00
430,819	cans	Mackerel, preserved	64,622 85
27,750	lbs	Haddock	1,665 00
9,615	cwt.	Hake	33,652 50
9,666	lbs.	Salmon, fresh	1,449 90
1,655	brls.	Alewives	5,792 50
5,900	lbs.	Halibut	354 00
800	lbs.	Bass	48 00
24,750	lbs.	Trout	1,485 00
82,500	lbs.	Smelts	$4,950 00
59,190	lbs.	Eels	3,551 40
200	lbs.	Shad	12 00
57,042	brls.	Oysters	171,126 00
5,198,720	lbs.	Lobsters, preserved	1,039,744 00
22,870	lbs.	Cod and Hake Sounds	14,865 50
12,324	gals.	Fish Oil	8,010 60
3	tons	Fish Guano	45 00
2,940	tons	Fish Manure	5,880 00
		Total	$1,855,687 25

PROVINCE OF ONTARIO.

2,192	brls.	Whitefish	$21,920 00
3,437,936	lbs.	Whitefish	275,034 88
3,273	brls.	Trout	32,730 00
2,138,862	lbs.	Trout	171,108 96
17,291	brls.	Herring (Sciscos)	86,455 00
358,030	lbs.	Maskinonge	21,481 80
624,549	lbs.	Bass	37,472 94
1,566,874	brls.	Pickerel	94,012 44
274,250	lbs.	Pike	$13,712 50
445,970	brls.	Sturgeon	22,298 50
10,732	brls.	Coarse Fish and Mixed Fish	42,928 00
		Fish, used for local consumption	6,302 00
		Total	$825,457 02

PROVINCE OF BRITISH COLUMBIA.

		Salmon	$1,458,982 00
100	brls.	Mixed Fish, pickled	600 00
		Herring	14,290 75
26,900	lbs.	Trout, fresh	2,152 00
79,700	lbs.	Sturgeon, fresh	4,782 00
2,400	lbs.	Clams, canned	250 00
		Halibut, fresh, in ice	380 00
19,600	lbs.	Whiting	1,176 00
		Oolâhans	2,479 50
17,700		Fur Seal Skins	$177,000 00
3,500		Hair Seal Skins	1,750 00
170		Sea Otter Skins	8,500 00
251,607	gals.	Fish Oil	108,112 80
		Fresh Fish, Sold in Markets	55,000 00
		Fish, cured for home use	3,000 00
150	tons	Fish Scrap, dried	2,250 00
		Total	$1,842,675 05

PROVINCE OF NEW BRUNSWICK.

43,487 cwt.	Codfish	$184,819 75		27,285 hds	Sardines	$163,710 00
	Herring	826,173 30		250,706 lbs.	Bass	15,042 36
	Mackerel	43,726 30		120,000 lbs.	Pickerel	7,200 00
15,757 cwt.	Haddock	55,149 50		35,000 lbs.	Perch	2,100 00
10,999 cwt.	Pollock	38,496 50		5,859 brls.	Oysters	17,577 00
65,376 cwt.	Hake	228,816 00		5,916,575 cans	Lobsters, preserved	887,486 25
230,841 lbs.	Halibut	13,849 86		972 tons	Lobsters	29,160 00
	Salmon	211,681 60		192 brls.	Cod Tongues and Sounds	1,344 00
23,164 brls.	Alewives	92,656 00		63,500 lbs.	Hake Sounds	63,500 00
83,459 lbs.	Trout	5,007 54		84,923 gals.	Fish Oil	55,199 95
2,838,024 lbs.	Smelts	170,317 44		746 tons.	Fish Guano	11,190 00
3,866 brls.	Shad	30,928 00		22,365 brls.	Fish used as manure	11,182 50
996 brls.	Eels	8,964 00				
284,350 lbs.	Sturgeon	17,061 00			Tota	$3,192,338 85

EMIGRATION.

No. 1.—*Return of the number of Emigrants embarked for Canada, with the number of Births and Deaths during the voyage and in Quarantine; the total number landed, with the number from each country; also the number of vessels arrived, their tonnage and average length of passage, during the season of* 1882.

Whence.	Class.	No. of Vessels.	Average No. of days on passage.	Tonnage.	No. Embrk'd. Cabin Passengers	No. Embrk'd. Steerage Passengers	Births.	Total number on board.	Deaths on Pass.	Deaths in Quarantine.	Total Deaths.	Landed at Quebec. Steerage Passengers.	Landed at Quebec. Cabin Passengers	Landed at Quebec. Total.
England	Steamers	96	14	195,503	3,802	29,863	8	33,673	23	..	23	29,848	3,802	33,650
	Sailing Vessels	..	..	....	...	....	..	....	..	..	..	....	...	....
Ireland	Steamers	*	..	....	73	5,921	..	5,994	2	..	2	5,920	72	5,992
	Sailing Vessels	..	..	....	...	....	..	....	..	..	..	....	...	....
Scotland	Steamers	21	13	45,426	211	4,266	..	4,477	1	..	1	4,265	211	4,476
	Sailing Vessels	..	..	....	...	....	..	....	..	..	..	....	...	....
Germany	do.	..	..	....	...	....	..	....	..	..	..	....	...	....
Norway & Sweden	do.	..	..	....	...	....	..	....	..	..	..	....	...	....
Via U. States, &c.	Odd Ships, &c.	..	..	....	...	732	..	732	..	..	..	732	...	732
	Totals	117	..	240,929	4,086	40,782	8	44,876	26	..	26	40,765	4,085	44,850

* Steamers touching at Irish Ports are included in English Steamers.

No. 2.—*Comparative Statement of the number of Immigrants arrived at the port of Quebec since the year* 1829 *to* 1882, *inclusive, the grand total being* 1,510,930; *and the yearly average,* 27,980.

	1829-69	1870.	1871.	1872.	1873.	1874.	1875.	1876.	1877.	1878.	1879.	1880.	1881.	1882.
England	375,198	27,183	23,710	21,712	25,129	17,631	12,456	7,720	5,927	7,500	14,113	18,647	24,426	33,650
Ireland	493,058	2,534	2,803	3,274	4,236	2,503	1,252	688	663	913	1,088	2,485	2,480	5,992
Scotland	128,293	5,356	4,984	5,022	4,803	2,491	1,768	2,131	829	1,425	1,602	2,845	2,861	4,476
Ger. & Nor.	162,216	9,396	5,391	4,414	2,010	857	..	..	..	..	..	..	..	..
Other ports	12,819	6	42	321	723	412	562	362	324	457	448	1,020	471	732
	1,171,584	44,475	37,020	34,743	36,901	23,894	16,038	10,901	7,743	10,295	17,251	24,997	30,238	44,850

RAILWAY STATISTICS.

No. 1.—*Total Railway Mileage of the Dominion, June 30th,* 1882.

	Miles.
Railways actually in operation	7,530
Railways under construction, partly completed	539
Railways under construction	3,189
Total	11,258

No. 2.—*Nominal Capital raised for Railways of the Dominion, June 30th,* 1882.

Ordinary Share Capital	$142,936,525
Preference Share Capital	71,531,940
Bonded Debt	92,487,932
Government and Municipal aid	106,612,134
Other Sources	2,043,279
	$415,611,810

No. 3.—*Comparative Statement of Traffic on Principal Lines.*

Name of Railway.	Year ending June 30th, 1881. Passengers, No.	Year ending June 30th, 1881. Freight, Tons.	Year ending June 30th, 1882. Passengers, No.	Year ending June 30th, 1882. Freight, Tons.
Grand Trunk	2,179,793	3,295,288	2,710,963	3,595,192
Great Western	1,838,788	2,572,052	2,289,028	2,741,166
Intercolonial	631,245	725,577	779,994	838,596
Canada Southern	260,990	2,135,811	312,331	2,129,733
Northern	411,847	562,309	476,878	614,042
Midland	116,554	202,095	126,111	237,845
Toronto, Grey and Bruce	111,076	116,487	145,649	124,560
Toronto and Nipissing	87,058	120,573	.....	.....
Total	5,637,351	9,730,192	6,840,954	10,281,134

No. 4.—*Summary Statement of Earnings of Railways of the Dominion for year ending June 30th*, 1882.

Name of Railway.	Mileage.	Passenger Traffic.	Freight Traffic.	Mails and Express Freight.	Other Sources.	Total.
Grand Trunk	1,236	$3,501,521 47	$6,698,880 10	$350,481 21	$88,178 91	$10,639,061 69
Great Western	930	2,142,575 88	2,909,042 74	195,064 08	18,206 02	5,264,888 72
Intercolonial	840	651,296 94	1,303,495 00	117,928 15	6,542 57	2,079,262 66
Canada Southern	329	761,082 09	2,110,637 57	65,970 74	3,821 01	2,941,511 41
Northern	378	411,169 73	876,797 56	74,420 17	.....	1,362,387 46
Midland	441	245,868 25	599,271 70	28,660 82	11,075 40	884,876 17
Toronto, Grey and Bruce.	192	129,704 01	222,898 65	19,417 67	.....	372,030 33
Canadian Pacific	609	596,824 78	890,384 60	39,273 73	19,730 82	1,546,213 93
Other Lines	2,575	1,578,434 83	2,117,537 09	146,243 94	94,351 38	3,936,567 24
Total	7,530	$10,018,477 98	$17,729,945 01	$1,037,460 51	$241,906 11	$29,027,789 31

No. 5.—*Summary Statement of Operating Expenses of Railways of the Dominion for year ending June 30th*, 1882.

Name of Railway.	Mileage.	Maintenance of Line, Buildings, &c.	Working and Repairs of Engines.	Working and Repairs of Cars.	General Operating Expenses.	Total.
Grand Trunk	1,236	$1,329,874 61	$2,794,218 93	$811,192 08	$2,862,924 50	$7,798,210 [illegible]
Great Western	930	908,669 88	1,006,877 60	443,385 69	1,650,462 15	4,009,395 32
Intercolonial	840	472,969 25	684,191 41	282,980 11	629,516 71	2,069,657 48
Canada Southern	329	336,691 21	542,694 50	269,532 72	1,396,541 61	2,545,460 04
Northern	378	204,260 04	194,371 43	47,875 10	376,845 16	823,351 73
Midland	441	153,712 17	205,608 59	26,848 49	162,416 33	548,585 58
Toronto, Grey and Bruce.	192	58,296 82	90,174 59	17,979 62	113,300 25	279,751 28
Canadian Pacific	609	276,940 69	378,116 09	56,882 67	436,359 89	1,148,299 34
Other Lines	2,575	872,626 05	938,277 15	262,338 66	1,094,756 05	3,167,997 91
Total	7,530	$4,614,040 72	$6,834,530 29	$2,219,015 14	$8,723,122 65	$22,390,708 80

CANAL STATISTICS.

No. 1.—*Summary Statement of Traffic on the undermentioned Canals, and the Amount of Tolls Collected during the fiscal year ended 30th June*, 1882.

Articles.	Welland Canal.		St. Law. Canals.		Chambly Canal.		Burlington Bay Canal.		Ottawa and Rideau Canals		St. Peter's & Newc'tle Dis	
	Tons.	Tolls.	Tons.	Tolls.	Tons.	Tolls.	Tons.	Tolls.	Tons.	Tolls.	Tons.	Tolls.
				$		$		$		$		$
Vessels of all kinds	679,040	12,514	1,936,896	15,800	338,300	4,168	336,520	3,658	726,845	8,109	45,646	830
Passengers (No.)	1,741	87	75,221	4,039	3,061	56	7,239	....	21,453	413	2,075	....
Produce of Wood	177,905	21,991	160,303	7,051	101,970	6,203	29,71[illegible]	....	782,08[illegible]	52,117	16,539	296
Farm Stock	13		2,379	178	443	15	19	....	1,32[illegible]	87	....	....
Animal Product	4,098	80	5,097	520	34	2	498	....	1,62[illegible]	107	....	....
Agricultural Prod't	225,220	39,652	243,535	24,863	23,310	1,829	29,538	....	23,88[illegible]	1,799	4,637	46
Manufactures	12,851	1,977	95,72[illegible]	13,734	9,394	875	22,442	....	3,56[illegible]	244	....	....
Merchandise	188,842	31,611	170,416	21,644	110,156	10,791	57,295	....	31,347	1,345	6,751	67
Grand Total	608,929	108,640	677,450	88,829	245,307	23,940	139,505	3,658	843,72[illegible]	64,222	27,927	1,239

No. 2.—*Statement showing the Number, Tonnage, and Nationality of Vessels passed through all the Canals during the Season of Navigation in* 1882, *and the Tolls collected thereon.*

Vessels.	Total Number.	From Canadian to Canad. Ports.		From Canad. to U. S. Ports.		From U. S. to U. S. Ports.		From U. S. to Can. Ports.		Total Tons.	Amount of Tolls.
		Up.	Down.	Up.	Down.	Up.	Down	Up.	Down		$ cts.
Canadian Ves. & Steamers.											
Welland	2,450	124,409	95,931	101,956	1,238	599	....	6,940	160,680	491,803	8,493 57
St. Lawrence	9,421	964,737	686,963	69,094	8,323	....	....	4	48,473	1,777,594	14,366 33
Chambly	1,894	53,782	53,000	22,857	....	....	....	61	77,419	207,119	2,540 21
Burlington Bay	779	120,830	139,260	286	6,456	....	....	23,742	286	290,869	3,200 42
Ottawa and Rideau	6,786	188,735	422,039	3,282	45,571	....	....	....	....	659,627	6,534 23
St. Peter's	762	21,004	16,070	....	....	....	....	438	....	37,512	750 24
Newcastle District	68	100	6,352	....	....	....	....	....	....	6,452	34 00
Total Canadian Vessels	22,160	1,473,597	1,419,615	197,475	61,638	599	....	31,185	286,858	3,470,967	35,919 00
United States Ves. & Steamers											
Welland	884	1,061	1,196	4,731	672	107,912	65,301	659	48,736	230,268	4,845 89
St. Lawrence	1,506	2,660	10,350	11,490	8,086	13,536	12,845	65,011	11,453	135,431	1,124 14
Chambly	1,422	32	1,466	39,060	....	....	....	....	102,752	143,310	1,934 94
Ottawa	717	10,829	4,104	101	55,768	....	....	81	....	70,883	1,636 20
Rideau	64	319	4,324	773	....	....	....	....	....	5,416	61 37
Total United States Vessels	4,593	14,901	21,440	56,155	64,526	121,448	78,146	65,751	162,941	585,308	9,602 54
Grand Total—Can. & U. S.	26,753	1,488,498	1,441,055	253,630	126,164	122,047	78,146	96,936	449,799	4,056,275	45,521 54

BANKS IN CANADA, WITH THEIR BRANCHES, &c.

PLACES.	NAMES OF BANKS.	OFFICERS.
Acadia Iron Mines, N.S.	Halifax Bk. Co.	T. E. Atkins, Agt.
Alliston, Ont.	Hamilton	A. M. Kirkland, Manager
Almonte, Ont.	Montreal	Angus Kirkland, Manager
Amherst, N.S.	Nova Scotia	H. O McLeod, Agent
Annapolis, N.S.	Nova Scotia	J. B Kinsman, Act. Agent
"	Union B. of H.	Alex Shearer, Agent
Antigonish	Merchants'	T. M. King, Agent
Antigonish	The Pictou	E. D. Arnaud, Agent
Arnprior	Ottawa	D. M. Finnie, Manager
Aurora	Federal	W. H. Perram, Manager
Aylmer, O.	Molson's	J G Billett, Manager
Ayr	Commerce	John Wyllie, Agent
Baddeck, C.B.	Merchants'	C. R. Hart, Agent
Barrie	Toronto	J. A. Strathy, Manager
"	Commerce	Wm. Gray, Manager
Barrington, N.S.	Halifax Bk. Co.	F. W. Homer, Agent
Bathurst, N.B.	Merchants'	John Sivewright, Agent
Beauharnois	Jac. Cartier	A. Clement, Manager
Bedford	Exchange	E. W. Morgan, Manager
Beeton	Hamilton	W. P. Roberts, Agent
Belleville	* Merchants'	W Hamilton, Manager
"	Montreal	R Richardson, Manager
"	Commerce	R. Thomson, Manager
"	Dominion	J. W. Murray, Pro. Agent
Berlin	* Merchants'	Charles Crookall, Manager
"	Commerce	D. B. Dewar, Manager
Bowmanville	Ontario	George McGill, Manager
Bradford	Standard	T. Dewson, Agent
Brampton	* Merchants'	G. S. Herchmer, Manager
"	Dominion	R. D. Gamble, Agent
Brandon, Man.	* Merchants'	C. Meredith, Manager
"	Imperial	A. Jukes, Manager
Brantford	B. N. America	Alex. Robertson, Manager
"	Montreal	W. L Creighton, Manager
"	Commerce	W. Roberts, Manager
Bridget'n, N.S.	Nova Scotia	T. D. Ruggles, Agent
Bridgew'r, N.S.	Merchants',	Andrew Gow, Agent
Brighton	Standard	J. Phillips, Agent
Brockville	Montreal	Jas. Hogg, Manager
"	Molsons	J. W. B. Rivers, Manager
Campbellford	Standard	E. A. Bog, Agent
Campbellton	Nova Scotia	J E. Narraway, Agent
Cannington	Standard	John Houston, Agent
Canning, N. S.	Nova Scotia	F W. Borden, Agent
Charlottetown	Merchants' H.	F. H. Arnaud, Agent
"	Merchants, P.E.I.	Wm. McLean, Cashier
"	Bank of N. S.	D. C. Chalmers, Agent
"	Union, P. E. I.	George McLeod, Cashier
"	Nova Scotia	D. C. Chalmers, Agent
Chatham	Federal	R. N. Rogers, Manager
"	Commerce	W. S. Ireland, Manager
"	* Merchants'	F.S. Jarvis, Manager
Chatham, N.B.	Montreal	F. E. Winslow Manager
"	Nova Scotia	D. G. Chesnut, Agent
Clinton	Molsons	M. Lough, Manager
Coaticook	E. Townships	B. Austin, Manager
Cobourg	Dominion	E. B. Osler, Agent
Cobourg	Toronto	Jos. Henderson, Manager
Colborne	Standard	C. Larke, Agent
Collingwood	Commerce	E. Pangman, Manager
"	Toronto	W. A. Copeland, Manager
Cornwall	Montreal	Neil McLean, Manager
"	Ontario	W. J. Tully, Manager
Cowansville	E. Townships	J. MacKinnon, Manager
Digby, N. S.	Nova Scotia	J. H. Churchill, Agent
Dorchester, N.B.	Merchants'	R. H. Emmerson, Agent
Dundas	Commerce	D. H. Charles, Manager
Dunnville	Commerce	Jas. Young, Manager
Emerson, Man.	Ontario	A. J. Macdonnell, Act. Mngr
"	* Merchants'	G. M. King, Manager
Exeter	Molsons	H. C. Brewer, Manager
Farnham, Que.	E. Townships	E. N. Robinson, Agent
Fergus	Imperial	J. F. Paterson, Manager
Frederict. N.B.	People's	J. W. Spurden, Cashier
" "	B. N. America	Robert Napier, Agent
" "	Maritime Bank	
" "	Nova Scotia	C. J. R. Kerr, Agent
Galt	Commerce	B. R. McConkey, Manager
"	* Merchants'	G. V. J. Greenhill, Manager
Gananoque	* Merchants'	A. Petrie, Manager
Gaspé Basin	La Banq. Nat.	J. LeBoutillier, Circul'n-Agent
Georgetown	Hamilton	R. M. Watson, Agent
"	Merchants' P.E.I.	H. C. McLeod, Agent
Goderich	Montreal	D. Glass, Manager
Goderich	Commerce	A. M. Ross, Manager
Granby, Q.	E. Town. Bk	W. H. Robinson, Agent
Guelph	Montreal	J. H. Finlay, Manager
"	Ontario	E Morris, Manager
"	Commerce	Wm. Smith, Manager
"	Federal	George Mair, Manager
Guysboro', N.S.	Merchants'	H. M. Jost, Agent
Halifax, N. S.	Halifax B. Co.	W. L. Pitcaithly, Cashier
" "	Nova Scotia	Thomas Fyshe, Cashier
" "	B. N. America	A. E. Ellis, Manager
" "	Union, Halif.	H. Y. Clarke, Cashier
" "	Merchants' B. C.	H. Duncan, Cashier
" "	People's	Peter Jack, Cashier
" "	Montreal	F. Gundry, Manager
Hamilton	Hamilton	E. A. Colquhoun, Cashier
"	B. N. America	Thos. Corsan, Manager
"	Montreal	J. N. Travers, Manager
"	* Merchants'	J. S. Smith, Manager
"	Commerce	E. Mitchell, Manager
"	Federal	J. M. Burns, Manager
"	Exchange	C. M. Counsell, Manager
Harriston	Standard	W. T. Shannon, Agent
Hillsboro', N.B.	Halifax Bk. Co.	H. Middleton, Agent
Ingersoll	* Merchants'	W. Pringle, Manager
"	Imperial	J. A. Richardson, Manager
"	Molsons	C. W. Chinch, Manager
Joliette	D'Hochelaga	H. Boire, Manager
Kentville, N.S.	Nova Scotia	L. D. V. Chipman, Agent
Kincardine	* Merchants'	G. C. Tyre, Manager
Kingston	* Merchants'	G. E. Hague, Manager
"	B. N. America	D. Robertson, Manager
"	Montreal	R. M. Moore, Manager
"	Federal	T. Y. Greet, Manager
Kingston, N.B.	Merchants'	Donald Kemp, Agent
Lindsay	Ontario	S. A. McMurtry, Manager
"	Montreal	C. E. L. Porteous, Manager
"	Dominion	W. Darling, Agent
Listowel, Ont.	Hamilton	H. H. O'Reilly, Agent
Liverpool, N.S.	Nova Scotia	H. A. Flemming, Agent
Lockeport, N.S.	People's	A. Locke, Agent
" "	Halifax Bk. Co.	E. A. Capstick, Agent
London	B. N. America	George Moir, Manager
London	* Merchants'	W. F. Harper, Manager
"	Montreal	W. J. Anderson, Manager
"	Commerce	D. Just, Manager
"	Federal	Charles Murray, Manager
"	Molsons	Joseph Jeffery Manager
Londonderry, N.S.	Merchants',	E. Walsh, Agent
Lucan	Commerce	F. W. Ball, Agent
Lunenburg	Merchants'	E Finck, Sub-Agent
Lunenburg, N.S.	Halifax Bk. Co.	Gordon H. Ross, Agent
Maitland, N.S	Merchants'	H. George Frieze, Agent
Meaford	Molsons	Peter Fuller, Manager
Markham	Standard	F. A. Reesor, Agent
Milton	Hamilton	Joshua Butterfield, Agent
Moncton	Montreal	F M. Cotton, Manager
"	Nova Scotia	George Sanderson, Agent
Montague, P. E. I.	Union	M. J. Fitzgerald, Manager
Montreal	Montreal	W. J. Buchanan, Gen. Mgr.
"	Do.	E. S. Clouston, Manager
"	D'Hochelaga	J. E Brais, Cashier
"	Du Peuple	A. A. Trottier, Cashier
"	Molsons	F. W. Thomas, Gen. Man
	Branch	J Elliot, Manager
"	Jacq. Cartier	A. V. de Martigny, Cashier
"	*Merchants'	G. Hague, General Manager
"	*Mont'l Br'h	A. M. Crombie, Local M.
"	Exchange	Thos Craig, Man. Director
"	B. N. America	R. R Grindley, Gen. Mgr.
		Jeffery Penfold, Manager
"	Quebec	T. McDougall, Manager
"	Ontario	W. W. S. Chipman, Manager
"	Toronto	J. M. Smith, Manager
"	Commerce	W Simpson, Manager
"	Federal	W. J. Ingram, Manager
"	Union	F. Nash, Manager
"	La Banq. Nat.	O. A. Vallee, Manager
Morrisburg	Molsons	L. W. Howard, Manager
Mount Forest	Ontario	K. N. King, Manager
Napanee	* Merchants'	A. Smith, Manager
"	Dominion	R. A. Helliwell, Agent
Napierville	Bank De St. Jean,	M. Catudal, Manager

PLACES.	NAMES OF BANKS.	OFFICERS.
N.Glasgow, N.S.	Nova Scotia	J. W. Carmichael, Agent
N.Glasgow, N.S.	Pictou	D. M. Fraser, Agent
Newcastle	Standard	J. K. Allen, Agent
Newcastle, N.B.	Nova Scotia	Jas. Yeoman, Agent
New Westminster B.C.	Bk. B. Columbia	J. B. Fisher, Agent
Newmarket	Federal	W. H. Perram, Manager
North Sydney, N.S.	Nova Scotia	Daniel Waters, Agent
Norwich	Commerce	W. A. Sampson, Manager
Orangeville	Commerce	R. T. Haun, Manager
Orillia	Dominion	H. S. Scadding, Agent
Oshawa	Dominion	W. H Holland, Agent
Ottawa	B. N. America	W. D. Chambers, Manager
"	OTTAWA	George Burn, Cashier
"	Montreal	A. Drummond, Manager
"	Commerce	Jeffrey Hale, Manager
"	Ontario	A. Simpson, Act'g Manager
"	* Merchants'	W. H. Rowley, Manager
"	Quebec	H. V. Noel, Manager
"	La Banq. Nat.	C. H. Cariere, Manager
"	Union	M. A. Anderson, Manager
Owen Sound	* Merchants'	J. G. FitzGibbon, Manager
"	Molsons	P. W. D. Broderick, Manager
Oxford, N. S.	Halifax Bk. Co.	H. E. Smith Sub-Agent
Paris	B. N. America	John Carnegie, Agent
"	Commerce	R. C. Jennings, Manager
Parkhill	Parkhill Bk. Co.	T. L. Rogers, Proprietor
Parrsboro'	Halifax B. Co.	A S. Townsend, Agent
Perth	* Merchants'	James Gray, Manager
"	Montreal	R. J. Drummond, Manager
Pembroke	Quebec	F. F. Cox, Manager
"	Ottawa	Hector Fraser, Manager
Peterborough	Toronto	J. H. Roper, Manager
"	Montreal	F. J. Lewis, Manager
"	Commerce	W. Manson, Manager
"	Ontario	Chas McGill, Manager
Petitcodiac, N. B.	Halifax Bk Co.	J. H. Morrison, Agent
Petrolia	Federal	Thos. A. Lenfestey, Manager
Picton	Montreal	R. J. B. Crombie, Manager
"	Standard	J. L. Loudon, Agent
Pictou, N. S.	Nova Scotia	Howard Primrose, Agent
"	Merchants'	C. J Butcher, Agent
"	Pictou Bank	~~J. Watson~~, Manager Du Fraser
Port Colborne	Imperial	John Watts, Manager
Port Elgin	Hamilton	Wm. Corbould, Agent
P. Hawkesbury	Merchants	Peter Paint, Sen., Agent
Port Hope	Montreal	A. J. C. Galloway, Manager
"	Toronto	W. R. Wadsworth, Manager
Portage la Prairie, Man.	Ontario	E. Porter, Manager
"	"	Montreal. Thos. Plummer, Mngr.
Port Perry	Ontario	W. J. McMurtry, Int. Mgr
Prescott	* Merchants'	T Kirby, Manager
P.A. Landing	Ontario	D. F. Burk, Manager
Pugwash, N.S.	Halifax B. Co.	D. C. McDougall, Agent
Quebec	QUEBEC	Jas. Stevenson, Cashier
"	UNION	P. MacEwen, Cashier
"	LA BANQ. NAT.	P Lafrance, Cashier
"	B. N. America	——— Manager
"	Montreal	John Porteous, Manager
"	* Merchants'	H. M. Price, Manager
Regina	* Merchants'	D. M. Harman, Manager.
"	Montreal	A. D. Braithwaite, Act. Man.
Renfrew, Ont.	* Merchants'	G. C. Morgan, Manager
Richibucto, N.B.	Merchants'	D. Kemp, Agent
"	Nova Scotia	W. Thomson, Agent.
Richmond	E. Townships	W. L. Ball, Manager
Ridgetown	Molsons	R. Robertson, Manager
Sackville, N.B.	Merchants'	E. C. Jarvis, Agent
" "	Halifax Bk. Co.	Thos. A. H Mason, Agent
Sarnia	Montreal	B. Tassie, Manager
"	Commerce	T. W. Nisbet, Manager
Shelburne, N.S.	Halifax Bk. Co.	W. G. Greenwood, Agent
Sherbrooke	E. TOWNSHIPS	Wm. Farwell, Gen'l. Man.
"	* Merchants'	A. C. E. Delmege, Manager
"	La Banq. Nat.	John Campbell, Manager
Seaforth	Commerce	A. H. Ireland, Manager
Simcoe	Commerce	E. Cowdry, Manager
"	Federal	H. Groff, Manager
Smith's Falls	Molsons	A. P. Tregent, Manager
Sorel	Molsons	G. Crebassa, Manager
Souris, P.E.I.	Merchants'	James Hughes, Agent
Springhill, N.S.	Halifax Bk. Co.	John Ferguson, Agent
St. Cesaire	Le B. St. Hyacinthe	Cesaire Pepin,
Stanstead	E Townships	S. Stevens, Manager
St. Catharines	Imperial	C. M. Arnold, Manager
"	Commerce	F. L. Hankey, Manager
"	Toronto	G. W. Rodgetts, Manager
St. Hyacinthe	La Banque de St. Hyacinthe	R. S. Jacques
St. John, N.B.	N. BRUNSWICK	W. Girvan, Cashier
" "	B. N. America	W. E. Collier, Manager
" "	Montreal	E. C. Jones, Manager
" "	Mar. Bk of Do.	Alfred Ray, Cashier
" "	Nova Scotia	J. M. Robinson, Manager
" "	Halifax Bk. Co.	Jas. G. Taylor, Agent
St. John's, Q.	* Merchants'	W. L. Marler, Manager
" "	Bank de St. Jean	P. Bandouin, Cashier
St. Mary's	Montreal	R. Hillyard, Manager
"	Federal	C. S. Rumsey, Manager
St. Remi	Jac. Cartier	Ch. Bedard, Agent
St. Stephen, NB	ST. STEPHEN'S	Robert Watson, Cashier
"	Nova Scotia	J. Black, Agent
St. Thomas	* Merchants'	——— Manager
"	Molsons	G. K. Morton, Manager
"	Imperial	M. A. Gilbert, Manager
Stellarton, N.S.	Pictou	D. M. Fraser, Agent
Stratford	Merchants'	E. F. Hebden, Manager
"	Montreal	G. A. Farmer, Manager
"	Commerce	Wm. Maynard, jun., Mgr
Strathroy	Commerce	J. S Small, Manager
"	Federal	W. T. Smith, Manager
Summerside, P.E.I	Merchants'	W F. Mitchell, Agent
"	Union, P. E. I.	Neil McKelvie, Manager
"	Bk. Summerside	R. Mc. C. Stavert, Cashier
Sussex, N.B.	Nova Scotia	Geo. W. Daniel, Agent
Sydney, C. B.	Merchants'	H. J. E. Burchell, Agent
"	Jac. Cartier	S A Duracher, Manager
Thorold	Commerce	W. J. Robertson, Manager
"	Quebec	D. B. Crombie, Manager
Three Rivers	Quebec	F. G. Wotherspoon, Manager
" "	La Banq. Nat.	Union Bank. Agent
" "	Union	G. H. Henshaw, jr., Agent
Tilsonburg	Federal	Francis Cole, Manager
Toronto	COMMERCE	W. N. Anderson, Gen. Mgr.
"	do. Branch	J. C. Kemp, Manager; L Bolster, Sub Manager
"	ONTARIO	Chas. Holland, Gen'l Man W. H. Smith, Act. Manager
"	STANDARD	J. L. Brodie, Cashier
"	FEDERAL	H. S. Strathy, Gen. Manager J. O. Buchanan, Branch Mgr
"	DOMINION	R. H. Bethune, Cashier
"	Domin. Q'n St. Br'h	J. Price, Manager
"	IMPERIAL	D. R. Wilkie, Cashier
"	TORONTO	Duncan Coulson, Cashier; Hugh Leach, Asst. Cashier
"	B. N. America	Wm. Grindlay, Manager
"	* Merchants	Wm. Cooke, Manager
"	Montreal	G W. Yarker, Manager
"	do.	C. Brough, Ass't Manager
"	Quebec	J. Walker, Manager
"	Molsons	L. H. Robertson, Manager
"	La Banq Nat.	Bank of Toronto, Agent
Trenton, Ont.	Molsons	R. Fraser, Manager
Truro, N.S.	Merchants'	K. Martin Dickie, Agent
"	Halifax Bk Co.	A. Allan, Agent
Uxbridge	Dominion	W. W. Nation, Agent
Valleyfield, Q.	Jac Cartier	S. F. Irish, Agent
Victoria, V. I.	B. COLUMBIA	W. C Ward, Manager
" "	B N. America	R. Burns, Manager
Walkerton	* Merchants'	A. St. L. Mackintosh
"	Commerce	J. R. Clarke, Manager
Waterloo, Q.	E. Townships	W. E. Briggs, Manager
Waterloo, Ont.	Molson's	J. Hespeler, Manager
Welland	Imperial	J. McGlashan, Manager
Weymouth, N.S.	Merchants'	G. Douglas Campbell, Agent
Whitby	Ontario	Geo. Kerr, Acting Manager
"	Dominion	H. B. Taylor, Agent
Windsor, Ont.	* Merchants'	Wm. Kingsley, Manager
" "	Commerce	J. E. Thomas, Manager
Windsor, N.S.	COMMERCIAL	Walter Lawson, Cashier
" "	Halifax Bk. Co.	J. A. Russell, Agent
Wingham	Hamilton	B. Willson, Agent
Winnipeg	* Merchants	D. Miller, Manager
Winnipeg	Montreal	C. Sweeny, Manager
"	Ontario	J F. Fellde, Manager
"	Federal	Thos. Renwick, Manager
"	Imperial	C. S. Hoare, Manager
"	Ottawa	F. H. Matheweon, Manager
"	Nova Scotia	Robert Steven, Agent
"	Union	C. A. Boxer, Manager,
"	Federal	R. Renwick. Manager
Woodstock	Commerce	F. O. Cross, Manager
"	Imperial	S. B. Fuller, Manager

PLACES.	NAMES OF BANKS.	OFFICERS.
Woodstock, N.B.	Nova Scotia	Wm. Haliburton, Agent
"	*N.B.* Maritime Bank	
Wolfville, N.S.	People's	A De W. Barss, Agent
Waterford	Federal	Henry Groff, Manager
Yarmouth, N.S.	YARMOUTH	Thomas W. Johns, Cashier
" "	Nova Scotia	J. H Lombard, Agent
" "	Exchange	A. S. Murray, Cashier
Yorkville	Federal	R. J. Montgomery, Manager

* Merchants' Bank of Canada.

FOREIGN AGENTS.

BANK OF BRITISH NORTH AMERICA — *London*, Head Office *Montreal*, R. R. Grindley, General Manager; *New York*, D. A. McTavish and William Lawson, Agents; *Chicago*, R. Steven, Agent; *Boston, U. S.*, Merchants' National Bank; *San Francisco*, A. McKinlay, Agent; *Portland, Oregon*, J. Goodfellow, Agent; *England*, Union Bank of Manchester and Bank of Liverpool; *Scotland*, National Bank and Commercial Bank; *Ireland*, Provincial Bank and National Bank; *Paris*, Marcuard, André & Co.; *West Indies*, Colonial Bank: *Australia and New Zealand*, Union Bank of Australia.

FEDERAL BANK—*London*, National Bank of Scotland; *New York*, American Exchange National Bank; *Buffalo*, Bank of Commerce; *Boston*, Maverick National Bank; *Oswego*, Second National Bank; *Chicago*, First National Bank.

BANK OF TORONTO—*London*, City Bank (Limited). *New York*, Nat. Bk Commerce, W. Watson and A. Lang; *Oswego*, Second National Bank; *Halifax*, Union Bank of Halifax; *New Brunswick*, Bank of Nova Scotia; *Quebec*, La Banque Nat.

BANK OF HAMILTON—*New York*, Messrs. John J. Cisco & Son; *London*, The National Bank of Scotland.

BANK OF MONTREAL—*London*, Bk.of Montreal, C.Ashworth, Manager, Bank of England, London & Westminster Bank, Union Bank of London; *Liverpool*, Bank of Liverpool; *Scotland*, British Linen Company; *New York*, W. Watson & Alex. Lang, Joint Agents, Bank of New York, N. B. A.; *Boston*, Merchants' Bank; *Chicago*, Bank of Montreal, W. Munro, Manager; R. Y. Hebden, Assistant Manager; *San Francisco*, Bank of British Columbia.

QUEBEC BANK—*London*, Union Bank of London; *New York* Maitland, Phelps & Co.

IMPERIAL BANK OF CANADA—*London*, Bosanquet, Salt & Co.; *New York*, Bank of Montreal, R. Irvin & Co.; *Chicago*, First National Bank; *St. Paul*, Second National Bank; *Detroit*, Second National Bank; *Buffalo*, Bank of Buffalo; *Boston*, National Bank of the Commonwealth; *Oswego*, First National Bank.

MERCHANTS' BANK OF CANADA—*London*, The Clydesdale Bank (Limited); *New York*, Bank of New York and Merchants' Bank of Canada, 61 Wall Street; *Newfoundland* Commercial Bank, N. F.; *Nova Scotia*, Merchants' Bank of Halifax; *New Brunswick*, Bank of Nova Scotia.

ONTARIO BANK—*London*, Alliance Bank (Limited); *New York*, W. Watson and A. Lang; *Boston*, Tremont National Bank; *Oswego*, First National Bank; *Chicago*, Bank of Montreal; *St. Paul's*, Merchants' National Bank: *Nova Scotia*, People's Bank of Halifax; *New Brunswick*, Bank of Montreal, St. John, N.B.; *P. E. Island*, Merchants' Bank of Halifax at Charlottetown.

LA BANQUE NATIONALE — *London*, National Bank of Scotland; *Paris*, A. Grunebaum & Co.; *New York*, National Bank of the Republic; *Boston*, The Revere Bank.

MOLSONS BANK—*London*, Alliance Bank (Limited) Bank of Montreal, Glynn, Mills, Currie & Co., Morton, Rose & Co.; *New York*, Mechanics' National Bank, W. Watson and A. Lang, Morton, Bliss & Co; *Boston*, Merchant's National Bank, and Kidder, Peabody & Co.; *Cleveland*, Com. National Bank; *Milwaukee*, Wisconsin Marine and Fire Ins. Co. Bank; *Chicago*, First National Bank; *Detroit*, Mechanics' Bank; *Toledo*, Second National Bank; *Buffalo*, Farmers' & Mechanics National Bank; *Nova Scotia*, Halifax Banking Co., Halifax, N S.; *New Brunswick*, Bank of New Brunswick, St. John's, N.B.; *Newfoundland*, Commercial Bank of Newfoundland, St. John's, Newfoundland.

CANADIAN BANK OF COMMERCE—*London*, Bank of Scotland, London and County Bank, Agra Bank (Limited), Chartered Bank of India, Australia and China, German Bank of London; *Ireland*, Northern Banking Co.; *New York*, J. H. Goadby and B. E. Walker, Agents; *Chicago*, A. L. Dewar, Agent; *Oswego*, First National Bank; *Syracuse*, First National Bank; *Buffalo*, Bank of Commerce in Buffalo.

LA BANQUE JACQUES CARTIER.—*London*, Glyn, Mills & Co.; *Paris*, de Rothschild freres; *New York*, National Bank of Republic.

LA BANQUE DU PEUPLE—*London*, Glyn, Mills, Currie & Co., and Alliance Bank, Limited; *New York*, National Bank of the Republic.

UNION BANK OF L. C.—*London*, London & County Bank; *New York*, National Park Bank.

UNION BANK OF HALIFAX—*London*, London & Westminster Bank; *Newfoundland*, Commercial Bank, Newfoundland; *New York*, National Bank of Commerce; *Boston*, Merchants' National Bank; *Montreal*, Federal Bank and Branches; *Toronto*, Bank of Toronto and Branches.

MERCHANTS' BANK OF P. E. I.—*London*, City Bank; *New York*, The Bank of New York, N. B. A.; *Boston*, The Boston National Bank; *Montreal*, Bank of Montreal; *Newfoundland*, Union Bank of Newfoundland.

COMMERCIAL BANK OF WINDSOR — *London*, Union Bank of London; *New York*, Bank of New York.

MERCHANTS' BANK OF HALIFAX.—*Ontario and Quebec*, Merchants' Bank of Canada; *St. John, N. B.*, Bank of New Brunswick; *New York*, Bank of New York, N. B. B.; *Boston*, National Hide & Leather Bank; *St. John's, Newfoundland*, Union Bank of Newfoundland; *London, Eng.*, Imperial Bank (Limited), Williams, Deacon & Co.; *Hamilton, Bermuda*, N. A. Butterfield, Agent.

DOMINION BANK—*London*, National Bank of Scotland; *New York*, W. Watson and A. Lang.

PEOPLE'S BANK OF HALIFAX—*London*, Union Bank; *Boston*, Williams & Hall; *New York*, Bank of New York, N. B. A; *Montreal*, Ontario Bank.

BANK OF NOVA SCOTIA —*London*, Williams, Deacon & Co.; *New York*, Bank of New York; *Boston*, Merchants' National Bank.

BANK OF NEW BRUNSWICK—*London*, Williams, Deacon & Co.; *New York*, Mechanics' National Bank; *Boston* Eliot National Bank; *Prince Edward's Island, Charlottetown*, Merchants' Bank; *Summerside*, Summerside Bank; *Fredericton*, People's Bank; *Halifax, N.S.*, Merchants' Bank.

PEOPLE'S BANK OF N. B.—*London*, Union Bank; *New York*, Fourth National Bank; *Boston*, Eliot National Bank; *Montreal*, Union Bank National.

EASTERN TOWNSHIPS BANK—*London*, London & County Bank; *Boston*, National Exch Bank; *New York*, National Park Bank.

STANDARD BANK—*New York*, W. Watson & A. Lang; *Montreal*, Bk. of Montreal; *London, E.*, Royal Bank of Scotland, (Limited).

EXCHANGE BANK OF CANADA—*London*, Alliance Bank (Limited); *New York*, National Bank of Commerce, *Boston*, MaverickN. Bank.

UNION BANK OF P. E. ISLAND—*London*, Union Bank of London; *New York*, National Park Bank; *Boston*, Merchants' National Bank; *Montreal*, Bank Montreal.

BANK OF YARMOUTH, N. S.—*Halifax*, The Merchants' Bank of Halifax; *St. John*, The Bank of Montreal and the Bank of British North America; *New York*, The National Citizens' Bank; *Boston*, The Eliot National Bank; *London, G. B.*, The Union Bank of London; *Montreal and Quebec*, The Bank of Montreal.

MARITIME BANK—*London*, 33 Lombard Street, A. S. Hincks, Manager; *Bankers*, Imperial Bank (Limited), Bank of Montreal, Birchin Lane.

THE PICTOU BANK—*London, Eng.*, Imperial B'k (Limited); *New York*, Agents Bank of Montreal; *Montreal*, Bank of Montreal.

ST. STEPHEN'S BANK—*Boston*, Globe National Bank; *New York*, New York Bank and National Banking Association; *London*, Glyn Mills, Currie & Co.

BANK OF BRITISH COLUMBIA — *London*, Smiths, Payne & Smiths; *San Francisco*, Bank of British Columbia; *Eastern Provinces of Canada*, Bank of Montreal; *New York*, W. Watson; *Chicago*, Bank of Montreal; *Mexico and South America*, London Bank of Mexico and South America; *China and Australia*, Oriental Bank Corporation.

BANK OF OTTAWA—*London, Eng.*, Alliance Bank (Limited *New York*, Agents Canadian Bank of Commerce.

THE QUEEN AND THE ROYAL FAMILY.

THE QUEEN.—VICTORIA, of the United Kingdom of Great Britain and Ireland, Queen, Empress of India, Defender of the Faith. Her Majesty was born at Kensington Palace, May 24, 1819; succeeded to the throne June 20, 1837, on the death of her uncle, King William IV., was crowned June 28, 1838; and married Feb 10, 1840, to his Royal Highness Prince Albert. Her Majesty is the only child of his late Royal Highness Edward, Duke of Kent, son of King George III. The children of Her Majesty are—

Her Royal Highness Victoria Adelaide Mary Louisa, PRINCESS ROYAL OF ENGLAND AND PRUSSIA, born Nov. 21, 1840, and married to his Royal Highness William, the Crown Prince of Germany, Jan. 25, 1858, and has had issue four sons and four daughters

His Royal Highness Albert Edward, PRINCE OF WALES, born Nov. 9, 1841; married March 10, 1863, Alexandra of Denmark (Princess of Wales), born Dec. 1, 1844, and has issue, Prince Albert Victor, born Jan. 8, 1864, George Frederick Ernest Albert, born June 3, 1865; Louisa Victoria Alexandra Dagmar, born Feb. 20, 1867; Victoria Alexandra Olga Mary, born July 6, 1868; and Maude Charlotte Mary Victoria, born Nov. 26, 1869.

Her Royal Highness Alice Maud Mary, born April 25, 1843; married to H. R. H. Prince Frederick Louis of Hesse, July 1, 1862, and had issue five daughters and two sons; second son killed by accident May, 1873. Died December 14th, 1878

His Royal Highness Alfred Ernest Albert, Duke of Edinburgh, born Aug. 6, 1844; married Her Imperial Highness the Grand Duchess Marie of Russia, Jan. 23, 1874, and has issue one son and three daughters.

Her Royal Highness Helena Augusta Victoria, born May 25, 1846; married to H. R. H. Prince Frederick Christian Charles Augustus of Schleswig-Holstein-Sonderburg-Augustenburg, July 5, 1866, and has issue two sons and two daughters.

Her Royal Highness Louisa Carolina Alberta, born March 18, 1848; married to the Marquis of Lorne, eldest son of the Duke of Argyle, March, 1871.

His Royal Highness Arthur William Patrick Albert, born May 1, 1850; married 13th March, 1879, to Princess Louise Margaret, daughter of Prince Frederick Charles of Prussia.

His Royal Highness Leopold George Duncan Albert, born April 7, 1853; married April 27, 1882, to Princess Helen of Waldeck.

Her Royal Highness Beatrice Mary Victoria Feodore, born April 14, 1857.

DOMINION OF CANADA.

SEAT OF GOVERNMENT—OTTAWA.

GOVERNOR-GENERAL—His Excellency the Right Honourable the Marquess of Lorne, K.T., G.C.M.G., P.C.

GOVERNOR-GENERAL AND STAFF (Eastern Block).—His Excellency the Right Honourable the Marquess of Lorne, K.T., G.C.M.G., P.C. *Staff*: Lieut.-Col F. de Winton, R.A., C.M.G., Military Secretary; Captain Hon. Wm. Bagot, Aide-de-Camp; Lieut. J. F. Bagot, Grenadier Guards, Aide-de-Camp; Lieut.-Colonel H. C. Bernard, Dominion Aide-de-Camp.

GOVERNOR'S SECRETARY'S OFFICE (Eastern Block).—Lt.-Col. F. de Winton, R.A., C.M.G., Secretary; Lieut.-Col. C. Stuart, Chief Clerk; C. J. Jones, W. Campbell, Clerks; G. Smith, Messenger.

Deputy Governor (for signing Letters Patent of Dominion and other Lands), J. J. McGee.

Deputy Governors.—Sir Wm. Ritchie, Kt., Chief Justice Supreme Court of Canada; John J. McGee, Esq., Clerk Queen's Privy Council for Canada.

PRIVY COUNCIL.

Premier, Minister of Interior	Rt Hon. Sir J. A. Macdonald
Minister of Finance	Hon. Sir S. L. Tilley
Minister of Justice	Hon. Sir A. Campbell
Minister of Public Works	" Sir H. L. Langevin
Minister of Inland Revenue	" John Costigan
Minister of Railways and Canals	" Sir C Tupper
Minister of Agriculture	" J. H. Pope
Postmaster General	" John Carling
Minister of Marine & Fisheries	" A. W. McLelan
Minister of Customs	" Mr Bowell
Speaker of the Senate	" D. L. Macpherson
Minister of Militia and Defence	" Mr. Caron
Secretary of State	" Mr. Chapleau
President of the Privy Council (Without Portfolio)	" ————
	" Frank Smith

Officers.—John J. McGee, Clerk of the Privy Council; ———— Assistant do.

Clerks.—H. Alexander, Wm. Horace Lee, Lewis J. Burpee, F. Newby, F. K. Bennetts, W. Oscar, S. E. Moll. Door-keeper, M. Naughten. Messengers, B. Grenier, Wm. Groom, W. Reynolds and B. Chilton.

SENATE OF CANADA.

Hon. DAVID LEWIS MACPHERSON, Speaker (Toronto). F. J. LANGEVIN, Clerk of the Parliaments.

SENATORS.	P. O. ADDRESS.
Hon. Walter H. Dickson	Niagara
" Sir Alexander Campbell	Ottawa
" David Reesor	Yorkville
" Elijah Leonard	London
" William McMaster	Toronto
" John Simpson	Bowmanville
" David L. Macpherson	Toronto
" Billa Flint	Belleville
" George W. Allan	Toronto
" John Hamilton	Hawkesbury
" Charles Cormier	Plessisville
" J. F. Armand	Riv des Prairies
" William H Chaffers	St Césaire
" Jean B. Guévremont	Sorel
" James Ferrier	Montreal
" Thomas Ryan	Montreal
" T. D Archibald	Sydney, N. S
" Robert B. Dickey	Amherst
" John Bourinot	Sydney, N. S.
William Miller	Arichat
A. E. Botsford	Westcock, Wmd.
William H. Odell	Fredericton
David Wark	Fredericton
John Ferguson	Bathurst
Hon. A. R. McClelan	Hopewell, Alb Co.
" J. C. Chapais	St Denis, Kam.
" Jas. R. Benson	St. Catharines
" John Glasier	Sunbury, N. B.
" James Dever	St John, N. B
" A. Macfarlane	Wallace, N. S.
" Frank Smith	Toronto
" Robert Read	Belleville
" M. A. Girard	St. Boniface, M.
" J. Sutherland	Kildonan, M.
" W. J. Macdonald	Victoria, B. C.
" H. A. N. Kaulbach	Lunenburg
" M. H Cochrane	Compton
" Wm. Muirhead	Chatham, N. B.
" Alexander Vidal	Sarnia
" George Alexander	Woodstock
" J. H. Bellerose	St. Vin. de Paul
" D. Montgomery	Park Corner
" R. P. Haythorne	Charlottetown
" F. X. A. Trudel	Montreal
" R. W. Scott	Ottawa
" Pierre Baillargeon	Quebec
" A. H. Paquet	St. Cuthbert
" G. G. Stevens	Waterloo, Q.
Hon. C. H. Pozer	St. George, Beauce
" J. D. Lewin	St. John, N. B.
" L G Power	Halifax
" R. P. Grant	Pictou, N. S.
" C. A P. Pelletier	Quebec
" Jos. Rosaire Thibaudeau	Mont'l
" C. F. B. de Boucherville	Bouch.
" William J. Almon	Halifax
" H. Nelson	Burrard Inlet, B. C.
" J. S Carvell	Charlottetown, P.E.I.
" John Boyd	St John, N.B.
" Joseph Northwood	Chatham, O.
" Geo. W. Howlan	Alberton P.E.I.
" Thos McKay	Colchester, N.S.
" Alex. W Ogilvie	Montreal
" James Skead	Ottawa
" Donald MacInnes	Hamilton
" T. R. McInnes	N. Westminster, B.C
" John O'Donohue	Toronto
" John Schultz	Winnipeg
" L F. R. Masson	Terrebonne
" J. B Plumb	Niagar
" L Robitaille	New Carlisle, Q.
" P. A. De Blois	Beauport, Q

PERMANENT OFFICERS OF THE SENATE OF CANADA.—Robt. LeMoine, Esq., honorary; E. J. Langevin, Clerk, Master in Chancery, Cashier and Accountant; James Adamson, Clerk, Assistant Master in Chancery; J. G. A. Creighton, Law Clerk and Master in Chancery, Clerk of Committees and English Translator; Rev. Canon Johnston, Chaplain; Peter Miller, First English Clerk and Clerk of English Journals; ——— Second English Clerk and Clerk of Routine and Proceedings, &c.; Alex. Shutter, Third English Clerk and Clerk of Private Bills; A. A. Boucher, 2nd Clerk Assistant, Master in Chancery and Chief French Translator; Alfred Garneau, First French Translator and Clerk; J. de St. D. LeMoine, Clerk of French Journals, Second French Translator and Sergeant-at-Arms; Ivanhoe Taché, Assistant Clerk of French Journals and Deputy Sergeant-at-Arms; R. W. Stephen, Assistant Accountant and Clerk; R. Edward Kimber, Gentleman Usher of the Black Rod; J. B. Myrand, Postmaster; Peter Dunne, Housekeeper; Pierre Rattey, Doorkeeper; S. I. Jones, News-room Keeper; Charles Young, Speaker's Messenger; Charles Young, Wardrobe and Assistant Doorkeeper; John Dunne, Odilon Archambault and Joseph Larose, Permanent Messengers; André Gravelle, House Carpenter; L. Robitaille, J. H. Pelletier, Thomas Davis, and Theodule Paquet, Sessional Messengers; Frederick Merritt, Jean Choquette, Robert Graburn, Gerald Fitzgerald and Alphonse Duhamel, Sessional Pages.

ADDRESS.—To the Honourable the Senate of the Dominion of Canada, in Parliament assembled.

The Petition of ———

[*Place and date.*] Humbly sheweth, That, &c.

HOUSE OF COMMONS.

Hon. GEORGE A. KIRKPATRICK, Speaker. JOHN GEORGE BOURINOT Esq., Clerk of the House.

CONSTITUENCIES.	MEMBERS.	P. O. ADDRESS.
Addington	John W. Bell	Desmond, O
Albert	John Wallace	Hillsboro, N B
Algoma	Simon J. Dawson	Prince Arthurs L
Annapolis	Wm. H. Ray	Clementsp't, N S
Antigonish	Angus McIsaac	Antigonish, N S
Argenteuil	Hon. J. J. C. Abbott	Montreal
Bagot	Flavien Dupont	St. Liboire, Q
Beauce	Joseph Boldue	St. Vic. de Tring, Q
Beauharnois	J. G. H. Bergeron	Montreal, Q
Bellechasse	Guillaume Amyot	Quebec, Q
Berthier	E. O. Cuthbert	Berthier (en haut)
Bonaventure	L. J. Riopel	New Carlisle, Q
Bothwell	J. J. Hawkins	Brantford, O
Brant, N.R.	James Somerville	Dundas, O
Brant, S.R.	Wm. Paterson	Brantford, O
Brockville	Jno. Fisher Wood	Brockville, O
Brome	S. A. Fisher	Knowlton, Q
Bruce, E.R.	Rupert M. Wells	Toronto
Bruce, N.R.	Alex. McNeill	Wiarton, O
Bruce, W.R.	James Somerville	Lucknow, O
Cape Breton	Wm. McDonald	Lit. Glace Bay, N S
	Murray Dodd	Sydney, N S
Cardwell	Thomas White	Montreal
Carleton, N B.	David Irvine	Wicklow, N B
Carleton, O.	Hon. Sir J. Macdonald	Ottawa
Cariboo	James Reid	Quesnelle, B. C
Chambly	P. B. Benoit	St. Hubert, Q
Champlain	H. Montplaisir	C. de la Magdel'ne
Charlevoix	Simon X. Cimon	St. Etienne, Malbaie
Charlotte	A. H. Gillmor	St. George, N B
Chateauguay	Edward Holton	Montreal
Chicout. & Saguen	J. A. Gagné	Chicoutimi, Q
Colchester	Hon. A. W. McLelan	Ottawa
Compton	Hon. J. H. Pope	Ottawa
Cumberland	Hon. Sir C. Tupper	Ottawa
Digby	Hon. W. B. Vail	Halifax, N S
Dorchester	Chas. A. Lesage	Ste. Claire, Q
Drum'd & Arthab.	D. G. Sproule	Victoriaville, Q
Dundas	C. E. Hickey	Morrisburg, O
Durham, E. R.	A. T. H. Williams	Port Hope, O
Durham, W. R.	Hon. E. Blake	Toronto
Elgin, E. R.	John H. Wilson	St. Thomas, O
Elgin, W. R.	G. E. Casey	Fingal, O
Essex, N.R.	James C. Patterson	Windsor, O
Essex, S. R.	Lewis Wigle	Leamington, O
Frontenac	Hon. G. A. Kirkpatrick	Kingston, O
Gaspé	Pierre Fortin	Gaspé Basin, Q
Glengarry	Donald Macmaster	Montreal
Gloucester	Kennedy F. Burns	Bathurst, N B
Grenville, S. R.	Wm. T. Benson	Cardinal, O
Grey, E. R.	Thomas S. Sproule	Markdale, O
Grey, N. R.	Benjamin Allen	Owen Sound, O
Grey, S. R.	George Landerkin	Hanover, O
Guysborough	John A. Kirk	Glenelg, N S
Haldimand	David Thompson	Deans, O
Halifax	John F. Stairs	Halifax, N S
	Malachy B. Daly	Halifax, N S
Halton	Wm. McCraney	Oakville, O
Hamilton, City	Francis E. Kilvert	Hamilton, O
	Thomas Robertson	Hamilton, O
Hants	Wm. Henry Allison	Newport, N S
Hastings, E. R.	John White	Rosslin, O
Hastings, N. R.	Hon. M. Bowell	Ottawa
Hastings, W. R.	Alex. Robertson	Belleville, O
Hochelaga	Alphonse Desjardins	Montreal
Huntingdon	Julius Scriver	Hemmingford, Q
Huron, E. R.	Thomas Farrow	Bluevale, O
Huron, S. R.	John McMillan	Constance, O
Huron, W. R.	Malcolm C. Cameron	Goderich, O
Iberville	François Bechard	Mt. Johnson, Q
Inverness	Hugh Cameron	Mabou, N S
Jacques Cartier	Désiré Girouard	Montreal
Joliette	Ed. Guilbault	Joliette, Q
Kamouraska	C. B. Blondeau	St. Pascal, Q
Kent, N. B.		
Kent, O.	Henry Smyth	Chatham, O
King's, N. B.	George E. Foster	Apohaque, N B
King's, N. S.	Douglas B. Woodworth	Cornwallis, N S
King's, P. E. I.	Peter A. McIntyre	Souris, P E I
	A. C. MacDonald	Montague Bridge
Kingston	Alexander Gunn	Kingston, O
Lambton, E. R.	J. H. Fairbank	Petrolia, O
Lambton, W. R.	J. F. Lister	Sarnia, O
Lanark, N. R.	Jos. Jamieson	Almonte, O
Lanark, S. R.	J. G. Haggart	Perth, O
Laprairie	Alfred Pinsonneault	St. J. le Mineur
L'Assomption	H. Hurteau	St. Lin, Q
Laval	J. A. Ouimet	Montreal
Leeds and Grenville, N. R.	C. F. Ferguson	Kemptville, O
Leeds, S. R.	George Taylor	Gananoque, O
Lennox	Hon. Sir J. Macdonald	Ottawa
Lévis	Hon. Jos. G. Blanchet	Levis, Q
Lincoln & Niag.	J. C. Rykert	St. Catharines, O
Lisgar	Arthur W. Ross	Winnipeg, M
L'Islet	P. B. Casgrain	Quebec
London	Hon. John Carling	Ottawa
Lotbinière	C. I. Rinfret	Ste. Croix, Q
Lunenburg		
Marquette	Robert Watson	Portage la Prairie
Maskinongé	Frederick Roude	Montreal
Megantic	L. J. Cotnoir	Frédéchette, St. Ferdinand, Q
Middlesex, E. R.	Duncan Macmaster	London, O
Middlesex, N. R.	Timothy Coughlin	Offa, O
Middlesex, S R.	James Armstrong	London, O
Middlesex, W R.	George Wm. Ross	Strathroy, O
Missisquoi	G. B. Baker	Sweetsburg, Q
Monck	Gachlin McCallum	Stromness, O
Montcalm	Firmin Dugas	Montcalm, Q
Montmagny	Philippe Landry	Quebec
Montmorency	Pierre V. Valin	Quebec
Montreal, Centre	John Jos. Curran	Montreal
Montreal, East	Chas. J. Coursol	Montreal
Montreal, West	Matthew H. Gault	Montreal
Muskoka	Wm. Edward O'Brien	Shanty Bay, O
Napierville	Médéric Catudal	Napierville, Q
New Westminster	J. A. R. Homer	New Westminster
Nicolet	F. X. O. Methot	St. Pierre les B., Q
Norfolk, N. R.	John Charlton	Lynedoch, O
Norfolk, S. R.	Joseph Jackson	Simcoe, O
Northum'd, N.B.	Hon. Peter Mitchell	Montreal
Northum. O., E.R.	Edward Cochrane	Brighton, O
North'd, O., W.R.	George Guillet	Cobourg, O
Ontario, N. R.	A. P. Cockburn	Pefferlaw, O
Ontario, W.R.	George Whelen	Uxbridge, O
Ontario, S. R.	F. W. Glen	Oshawa, O

CONSTITUENCIES.	MEMBERS.	P. O. ADDRESS.
Ottawa, City	Chas. H. Mackintosh	Ottawa
	Joseph Tassé	Ottawa
Ottawa, County	Alonzo Wright	Ironside, Hull, Q
Oxford, N. R.	James Sutherland	Woodstock, O
Oxford, S R.	Arch Harley	Harley, O
Peel	James Fleming	Brampton, O
Perth, N. R.	S. R. Hesson	Stratford, O
Perth, S. R.	James Trow	Stratford, O
Peterboro', E. R.	John Burnham	Ashburnham, O
Peterboro', W. R.	George Hilliard	Peterborough, O
Pictou	Charles H Tupper	Halifax, N S
	John McDougald	Westville, N S
Pontiac	John Bryson	Fort Coulonge, Q
Portneuf	J. E. A. De St. Georges	Quebec
Prescott	Simon Labrosse	St. Eugene, O
Prince, P. E. I.	Edward Hackett	Tignish, P E I
	James Yeo	Port Hill, P E I
Prince Edward	John Milton Platt	Picton, O
Provencher	Joseph Royal	St. Boniface, M
Quebec, Centre	J. G. Bossé	Quebec
Quebec, East	Hon. Wilfrid Laurier	Arthabaskaville
Quebec, West	Hon. Thos. McGreevy	Quebec
Quebec County	Hon. J. P. R. A. Caron	Ottawa
Queen's, N. B.	George G. King	Chipman, N B
Queen's, N. S.	Jas. F. Forbes	Liverpool, N S
Queen's, P. E. I.	L H. Davies	Charlottetown
	F. de St. C. Brecken	Charlottetown
Renfrew, N. R.	Peter White	Pembroke, O
Renfrew, S. R.	Robert Campbell	Eganville, O
Restigouche	George Moffat	Dalhousie, N B
Richelieu	Louis H. Massue	Varennes, Q
Richmond, N.S.	H. N. Paint	Halifax, N S
Rich'd & Wolfe, Q.	William B. Ives	Sherbrooke, Q
Rimouski	Louis A. Billy	St.G de Rimouski
Rouville	G. A. Gigault	St. Césaire, Q
Russell	M. K. Dickinson	Manotick, O
St. Hyacinthe	M. E. Bernier	St. Hyacinthe, Q
St. John, N.B., City.	Hon. Sir L. Tilley	Ottawa
St. John, N. B., City and County	Hon. Isaac Burpee	St. John, N B
	C. W. Weldon	St John, N B
St. John, Q.	F. Bourassa	St. Valentine, Q
St. Maurice	L. L. L Desaulniers	Montreal
Selkirk	Hugh Sutherland	Winnipeg, M
Shefford	Michael Auger	Roxton Pond, Q
Shelburne	Thomas Robertson	Barrington, N S
Sherbrooke	R. N. Hall	Sherbrooke, Q
Simcoe, E R.	Herman H. Cook	Toronto
Simcoe, N R.	Dalton McCarthy	Barrie, O
Simcoe, S. R.	Richard Tyrwhitt	Bradford, O
Soulanges	G. R. L. G. H S De Beaujeu	Coteau du Lac, Q
Stanstead	Charles C. Colby	Stanstead, Q
Stormont & Cornwall	Darby Bergin	Cornwall, O
Sunbury	Charles Burpee	Sheffield, N B
Témiscouata	P. E. Grandbois	Riviere du Loup (en bas) Q
Terrebonne	Hon. J. A Chapleau	Ottawa
Three Rivers	Hon. Sir H. Langevin	Ottawa
Toronto, Centre	Robert Hay	Toronto
Toronto, East	John Small	Toronto
Toronto, West	James Beaty, jun	Toronto
Two Mountains	J. B. Daoust	St. Eustache,
Vancouver Island	David Wm. Gordon	Nanaimo, B C
Vaudreuil	Hugh McMillan	Rigaud, Q
Verchères	Hon. F. Geoffrion	Verchères, Q
Victoria, B.C.	Edgar Crow Baker	Victoria, B C
	Noah Shakespeare	Victoria, B C
Victoria, N.B	Hon. John Costigan	Ottawa
Victoria, N.S	C. J. Campbell	Baddeck, N S
Victoria, O., N.R.	Hector Cameron	Toronto
Victoria, O., S R.	Jos. R. Dundas	Lindsay, O
Waterloo, N R.	Hugo Kranz	Berlin, O
Waterloo, S.R	James Livingstone	Baden, O
Welland	John Ferguson	Niagara, O
Wellington C.R.	George T. Orton	Fergus, O
Wellington, N.R.	Jas. McMullen	Mount Forest, O
Wellington, S.R	James Innes	Guelph, O
Wentworth, N.R.	Thomas Bain	Strabane, O
Wentworth, S.R.	Louis Springer	Hamilton, O
Westmoreland	Josiah Wood	Sackville, N B
Winnipeg	Thomas Scott	Winnipeg, M
Yale	F. J. Barnard	Victoria, B.C
Yamaska	Fabian Vanasse	Montreal
Yarmouth	J. R. Kinney	Yarmouth, N.S
York, N.B	John Pickard	Fredericton, N.B
York, O., E.R.	Hon. A. MacKenzie	Toronto
York, O., N.R.	Wm. Mulock	Toronto
York, O., W.R.	N. C. Wallace	Woodbridge O

OFFICERS OF THE HOUSE.—John G. Bourinot, Clerk of the House; F. Rouleau, Clerk Assistant; Henry Hartney, Accountant; Gustavus W. Wicksteed, Law Clerk; William Wilson, Assistant Law Clerk and English Translator; F. Hayes and R. J. Wicksteed, Assistant English Translators; T. G. Coursolles, Assistant Law Clerk and French Translator; J. F. Gingras, J. A. Génand, A. Frechette, E. Query, L. Laframboise, and D. L. Desaulniers, Assistant French Translators.. J. R. E. Chapleau, Translator of Votes and Proceedings and Journals. F. MacGillivray, Clerk of Routine and Records: Henry B. Stuart, English Engrossing Clerk; R. Romaine, Proof-reader and Clerk of Stationery; A. Sloane, Assistant ditto; I. B. Taylor, Indexing Clerk, &c. R. McG. Moffat, Clerk of Standing Committees on Railways and Banking and Commerce; E. P. Hartney, Assistant ditto and Clerk of Standing Committee on Public Accounts. Charles Panet, Clerk of Standing Committees on Miscellaneous Private Bills and on Standing Orders; Walter Todd, Assistant ditto. E. Tassé, Clerk of Committees; François X. Blanchet, Assistant Clerk of Committees. Herman Poetter, Clerk of Votes and Proceedings; William C. Bowles, Assistant ditto and Secretary to the Clerk of the House. Wm. B. Ross, English Journal Clerk; A. G. D. Taylor, Assistant ditto and Clerk of Petitions. J. Dalton, Clerk of Sessional Papers. Pierre Rivet, French Journal Clerk. Robert Brewer, Assistant Accountant. N. Balzaretti, A. Ouimet and N. Robidoux, Junior Clerks; P. Poirier, Postmaster; J. Stansfield, Assistant Postmaster; A. E. Pelletier, Messenger, Post Office. Donald W. Macdonell, Sergeant-at-Arms; Henry R. Smith, Deputy ditto. Lucien Dubé, Chief Messenger; N. Turgeon, Assistant ditto. R. Harris, Doorkeeper; Edward Storr, Assistant Doorkeeper. Joseph Brown, Bank Messenger. O. Roberge, M. Laflamme, J. E. Asselin, F. X. Lemieux, W. Cairns and A. Lizotte, Messengers. G. A. Boudreault, the Clerk's Messenger. James Fitzsimmons, Geo. Smith, Night Watchmen. James Sinclair, House Carpenter. *Printing of Parliament*—Henry Hartney, Manager; E. Botterell, jun., Distributor of Printed Papers; N. Boulet and H. A. Botterell, Assistants; J. Rivet and W. Whitlock, Messengers.

ADDRESS.—To the Honourable the House of Commons of the Dominion of Canada, in Parliament assembled.

The Petition of ——

[*Place and Date.*] Humbly sheweth, That, &c.

DEPARTMENT OF JUSTICE.—Sir Alexander Campbell, K.C.M.G., Q.C., Minister of Justice; George W. Burbidge, Deputy Minister of Justice; A. Power, Chief Clerk; John Leslie, G. L. B. Fraser, A. Keefer, F. H. Gosborne, W. H. Blackadar, H. B. S. Lane and P. M. Cote, Clerks: H. G. Hopkirk, Minister's Private Secretary; John Clay and P. B. Curran, Messengers. *Penitentiary Branch*—J. G. Moylan, Inspector of Penitentiaries; George L. Foster, Accountant; Henry Low, Clerk.

CUSTOMS DEPARTMENT [Eastern Block].—Hon. Mackenzie Bowell, Minister of Customs: J. Johnson, Commissioner; J. W. Peachy, Chief Clerk; W. G. Parmelee, Accountant and Chief Clerk; James Barry, Chief Statistical Clerk; H. C. Hay, T. J. Watters, G. V. Ince, J. S. Fairweather, C. H. Harding, F. Bennet, A. C. Bleakney, W. C. Baker, G. H. Fawcett, James J. Campbell, A. L. Watters, Wm. Russell, George Stokes Robinson, John Ackers, T. A. D. Bliss, Sydney Dunberie, John Courtnay, E. L. Sanders and J. E. Smith, Clerks; J. L. Sanders, Acting Minister's Secretary; H. Kavanagh, J. J. Kerr, J. W. Cudlip and T. C. Mewburn, Inspectors of Ports; J. F. Wolff, Special Officer; J. Walls and John Carleton, Messengers.

COLLECTORS OF CUSTOMS.

Those marked thus are Warehousing Ports.*

*Amherstburg,** E. Anderson. *Clifton,** W. Leggett.
*Belleville,** W. Webster. *Coaticook,** W. S. Williams.
*Brantford,** H. B. Leeming. *Cobourg,** Ch E Ewing.
*Brighton,** M. K. Lockwood. *Colborne,** D. E. Macfarlane.
*Brockville,** George Easton. *Cornwall,** Alex. McMillan.
*Chatham,** J. G. Pennefather *Cramahe,** George A. Fowler
Clarenceville, W. M. Pattison. *Darlington,** John Rankin.

Dover,* T. B. Barrett.
Dundas,* W. Gillispy.
Dundee,* M. M. Smith.
Dunnville, A. Brownson
Fort Erie,* Wm. Buckner.
Frelighsburgh, W. C. Baker.
Gananoque, J. Ormiston.
Gaspe,* J. J. Kavanagh.
Goderich,* D Doty.
Guelph, T A. Heffernan.
Hamilton,*David McCulloch.
Hemmingford, H. S. Proper.
Hope,* E. J. W. Burton.
Kingston,* Clarke Hamilton.
Kingsville, S. King.
Lacolle, P. Dozois.
Lindsay, D. Browne.
London,* Robert Reid.
Prescott,* H. D. Jessup.
Quebec,* J. W. Dunscomb.
Rimouski,* P. L. Gauvreau.
Russeltown, R. Rogers.
Sarnia, * G. N. Matheson.
Sauqeen, James Fleming.
Sault Ste. Marie,* J. Wilson
Sherbrooke, Chas. E. Perry.
Sorel, G Pelletier.
Stanstead, C S. Channell.
St. Catharines, H. H. Collier.
Magdalen Islands, J. R. F. Painchaud.
Montreal,* M. P. Ryan.
Morrisburg, Hiram Carman.
Napanee, S. D. Phillips, Act'g
New Carlisle,* P.C. Beauchesne
Newcastle, F. Farncomb.
Niagara,* W. Kirby.
Oakville,* R. K Chisholm.
Oshawa, George Fr. Blamey
Ottawa, Z. Wilson.
Owen Sound, J. C. Stephens.
Paris,* Thomas Hall.
Pen'tang'shene W.N.Rutledge
Percé, W. Flynn
Peterboro', James Stratton.
Picton * Walter J. Ross.
Pottm, W. Lynch.
St. Hyacinthe, J. S. Hamel.
St. Johns,* H G Perchard, Act
Stratford, John Hamilton.
Windsor,* Wm. Benson.
Woodstock,* W. H. Vanlingen
Sutton, Asa Frary.
Three Rivers, A. A. Lanthier.
Toronto,* Hon. Jas. Patton.
Trenton,* J. F. McGuire.
Wallaceburgh, C. Fraser.
Whitby,* G. A. Carson.

DEPARTMENT OF INLAND REVENUE.—Hon. J. Costigan, Minister of Inland Revenue; E. Miall, Commissioner. *Corresponding Branch*—W. Himsworth, Corresponding Clerk; W. Carter, Assistant Corresponding Clerk and Short-hand writer; A. Lugsignan, Clerk and Translator. *Accountant's Branch*—P. M. Robins, Chief Clerk and Accountant; F. R. E. Campeau, Assistant Accountant; J. E. Valin, C. R Hall, J. A Dyon, G Brunel, J. F Brown and John Byrnes, Clerks. *Statistical Branch*—F. Massam, W. L. Heron, R. Nettle, J. F. Shaw. *Canal Branch*—B H. Teakles, N. Stewart, R De Ilin. *Hydraulic, Rents, &c.*—C. E Chubbuck. *Forms Branch*—F. K. Blatch. *Stamps Branch*—H. G. LaMothe. *Standards Branch*—W. J. Johnstone, J. Brunel. *Secretary to Minister*—W. F. Walsh. *Laboratory Clerk*—John Fowler. *Extra Clerk*—Ed. Châtauvert. *Messengers*—G. Fowler and R. Archambault.

Inspectors of Inland Revenue. — Henry Godson, of Toronto, Chief Inspector; John Davis, of Windsor, for Windsor District; John Morrow, of Toronto, for Toronto, District; W. L. Hamilton, of Ottawa, for Kingston District; R. Bellemare, of Montreal, for Montreal District; J. M. Lemoine, of Quebec, for Quebec District; Thos. Hanford, of St. John, N.B., for New Brunswick District; R Borradaile, of Halifax N. S., for Nova Scotia District; W. F. Gouin, of Winnipeg, for Manitoba District; C. T. Dupont, of Victoria, for British Columbia District; R. Borradaile, of Halifax, for Prince Edward Island. John Davis, of Windsor, Inspector of Distilleries. W. J. Gerald, Inspector of Tobacco Factories.

FINANCE DEPARTMENT.—Minister of Finance, Hon. Sir S. L. Tilley, C.B., K.C.M.G.; Deputy Minister of Finance and Secretary of the Treasury Board, J. M. Courtney. Financial Inspector, T. D. Tims. Accountant of Contingencies, Thomas Ross. Comptroller of Dominion Currency, Fred. Toller. Dominion Book-keeper, J. A. Torrance. Chief Clerk to Savings Banks, C J. Anderson. Superintendent of Insurance, J. B. Cherriman. Assis ant Superintendent of Insurance, C. E. Anderson. First Class Clerks—R. W. Baxter, M. A. Higgins, John Robins, M. G. Dickieson. Second Class Clerks—G. M. Jarvis, R. O'Reilly, H. A. Jones, J. A Clayton, E. S. Wiggins, J.P. Macphrson, J. B. H. Neeve, J. R. Nash, C. E. Turgeon, C. A. Gough, C. F. Street, H. G. R. Fripp, A.K. Blackader, G. Y. Crookshank, Geo. Lowe, J. McNicol, N. S. Garland, James Hopkirk. Third Class Clerks—C H Terry, John Belfour, C. J. Tasker, Chas. Webber, John Fraser, W. L. Blair, E. Capbert, Thos Gilmour, F. A. Coffin, Cameron Stanton, H. S. Watson, C. W. Tuadwill, T. C. Boville, T. W. C. Tabor. Secretary to Minister, G. Y. Crookshank. Messengers—Peter Connolly, Patrick Pender, F. McCaffrey, W. H. Ostrom, J. F. McCaffrey.

DEPARTMENT OF PUBLIC WORKS.—Minister of Public Works, Hon. Sir H. L. Langevin, C.B., K.C.M.G. Deputy Minister of Public Works, G. F. Baillairgé. Secretary, F. H. Ennis. Chief Engineer, H. F. Perley. Chief Architect, Thos. Fuller. Accountant, O Dionne. Chief Clerk, Engineering Branch, R. Steckel. Mechanical Engineer, J. R. Arnoldi. First Class Clerk, C. McCarthy. Second Class Clerks—L. Lefebvre, F. J. Mackay, E. P. Bance, Ant. Gobeil, A. Kingston, J. C. Taché, jun., F. C. Lightfoot. Third Class Clerks—D. A. Macpherson P. Cartier, J. E. Verrault, E. Dionne, E. Roy, J. Coté, H. Talbot, S. O'Brien, A. Lacerte. Messengers—H. Potvin, Jos. A. Chabot, Geo. Hennesey.

POST OFFICE DEPARTMENT—GENERAL POST OFFICE, OTTAWA.—Postmaster-General, Hon. John Carling; Deputy Postmaster-Gen'l, W. H Griffin. *Secretary's Branch*—Secret'y, Lieut.-Col. W. White; Assistant Secretary, W. D. LeSueur, 1st Class Clerks—H. S. Weatherley, J. Walsh and A. Lindsay; 2nd Class Clerks—G. H. Hargrave, H. W. Griffin, J. Graham, C. Sangster, H. G. Hopkirk and A. W. Throop; 3rd Class Clerks—C. Falconer, G. R. White, J. M. O'Leary, G Rance, D. A. C. MacDonald, A. J. McDermid, A. McLennan, G. J. Binks, J. A. Macdonald, W. J. Frechette, H. H. Morton J Carter, G. A. Gouin, H. Knauf, A. Bolduc, F. G. Becher, J. Chamard, G. Marsan, R. E. B. Doucet, A. E. Heming, W C. Little, J. Brown, G. A. D. Maillaue, N. Champagne, P. W. Myrand, H. H. Phinney, T. Roy, B. Biggs, F. G. Moon, C. P. V. Béroard, E. E. Lemieux, E. P. Stanton, B. Northrop and E. L. Taylor; Packers—E. Daubney, T. A. Caffarati, J. B. Laurie and J. Marrier. *Printing and Supply Branch*—Superintendent, Sidney Smith, jun.; 2nd Class Clerks, J. O. Fortier; Packers—S. Greenfield, J. R Greenfield W. Ferguson, R. Greenfield, C A. Clark, W. Cooch, M. Galvin, T Hartnedy, G. Elbourne, J. Briggs, A. Morse, D. Clarabut, J. Barrett, J. Elliott and J. Mullen. *Accountant's Branch*—Accountant, H. A. Wicksteed; Assistant Accountant, W. H. Smithson; 1st Class Clerks, P. E. Bucke and J. Plunkett; 2nd Class Clerks—E. H. Benjamin, L. Blanchet, C J. B. Higgins and G. M Patrick; 3rd Class Clerks—R. J. Oliver, D F. McCarthy, W. McK. Blanchard, J. G. Fortier, E. A. D. Jones, W. M. Brophy, P. T. Leahy, L. H Pouliot, Doucet, D. A. Barrett, P. McGrath, N. G. D'Auteuil, W. H. Burpee, A. Devine, T. M. Oliver, R. Henderson, G. C. Anderson, E. Wilson, F. K. Rochester and F. Lemieux; Chief Clerk, Cashier, J. Ashworth. *Money Order Branch*—Superintendent, J. C. Stewart; Asst. Superintendent, G. F. Everett; 1st Class Clerk, W. J Barrett; 2nd Class Clerks—J. P Brophy, F. W. Creighton T B Smith and R. J. Shaw; 3rd Class Clerks—M. K. Dunlevie, J. F. Wall, S Thorne, J C. Bonner, A. W. Wall, J. H. Spencer, D. Macpherson, W. J. Johnstone, E. R. H. Brooks, M. J. Finn, P. B. Powell, F. M. S. Jenkins, F. H. F. Mercer, F. E. S Grout, C W. Lally, T. E. Visser, W. R. Hanley, J. L. Olivier, R. S. Bishop and W. Rowan. *Savings Bank Branch*.—Superintendent, ——; Asst. Superintendent, D. Matheson; 2nd Class Clerk, J. Rose Smith; 3rd Class Clerks—E. B. Bell, W H. Kreps, W. H. Eagleson, W. H, Harrington, W. H. McCusig, G. L. Plunkett, J H. Fairweather, J. C. Beatty, J. P. Nutting, E. A. Black, J. H. Bollard, P. B. Taylor, E. E. F. Taylor, H. N. P. Chesley, E. F. Jarvis, W. C. E. Stewart, A. F. L. Geddes, A Lampman, H. McGillivray, W. T. Wilson, and R. M. Smith; Packer, W. J. Bell; Messenzers—M. Bennett, J. Bell, J. Dodd, S. Graham and D. Courtney. Private Secretary, A. L. Jarvis.

Post Office Inspectors.—Chief Inspector, J. Dewe, Ottawa; Nova Scotia, C. J. Macdonald, Halifax; Prince Edward Island, A. A. Macdonald, (Postmaster of Charlottetown), Charlottetown; New Brunswick, John McMillan, St. John; Quebec, W. G. Sheppard, Quebec; Three Rivers, Geo. A. Bourgeois, Three Rivers; Montreal, E. F. King, Montreal; Ottawa, T. P. French, Ottawa; Kingston, G. E. Griffin, Kingston; Toronto, M. Sweetnam, Toronto; Barrie, D. Spry, Barrie; London, Robt. W. Barker, London; British Columbia, Robert Wallace, Victoria; Manitoba and North-West Territory, W. W. McLeod, Winnipeg.

DEPARTMENT OF RAILWAYS AND CANALS. — Hon. Sir Charles Tupper, K.C.M.G., Minister; A. P Bradley, Secretary; T. Trudeau, Deputy Minister; John Page, Chief Engineer Canals; C. Schrieber, Chief Engineer Government Railways in operation; J. Baine, Accountant; H. A. Fissiault, Law Clerk; W. J. Tilley, F. A. Dixon, Chas. Costin, Corresponding Clerks; D. B. Stewart, Assistant Accountant; S. L. Shannon, Accountant's Branch; T. Cross, L. K. Jones, A. N. Greenfield, Railways in Operation Branch; C. C. Chipman Private Secretary; A. W. Almon, Draughtsman; J F. N. Bonneville, M W. Maynard, L. H. Filteau, L. N Fortier, L. D. Dion, W. A. Hill, H. L. B. Ross, A. Cameron, J. W. Pugsley and J. E. Methot, Records; J. N. Deslauriers, C. Neville and J. Deslauriers, Messengers.

DEPARTMENT OF MILITIA AND DEFENCE.—[Western Block.] Hon. A. P. Caron, Minister of Militia and Defence; Lt.-Col. Hon. C. E. Panet, Deputy of the Minister; Capt. Alphonse Benoit and Fred. Aldrich, Private Secretaries; Eugene Verreault, Messenger. *Office of Minister of Militia and Defence.*—B Sulte, H. D. J. Lane, Colin Campbell (Retired Assistant Paymaster R. N.) and Sim. Lelievre, Clerks; John W. Gow, Messenger. *Account Branch*—C. H. O'Meara, Chief Clerk and Accountant; Lt.-Col. D. A. Macdonald, W. H. Aumond, Edmund B. Holt, Clerks; N. Casault, Messenger. *Store Branch.*—Lt.-Col. John Macpherson, Director of Stores and Keeper of Militia Properties; Major Geo. Grant, F. L. Jones, P. Clarke, Clerks. *Military Branch.*—Major-Gen. R. G. A. Luard, Commanding the Militia of the Dominion of Canada; Col. W. Powell, Adjt.-General of Militia; ——— Aide-de-Camp to Major Gen. Luard. *Adjutant-General's Office.*—W. R. Wright, Chief Clerk; F. X. Lambert, G. Seymour, T. C. La Rose, G. E. M. Sherwood, Major W. R. S. Wainwright, Clerks; C. Dion, Messengers.

DEPARTMENT OF THE INTERIOR.—The Right Hon. Sir John A. Macdonald, P.C., K.C.B., Minister of the Interior; Lindsay Russell, Deputy Minister; H. Kinloch, Private Secretary; A. M. Burgess, Wm. Howe, A. L. Jarvis, Clerks; C. Owne, A. Swinburne, Peter Robertson, Alexander Robertson, Patrick Coy and James Dunnet, Messengers. *Dominion Lands Branch.*—Lindsay Russell, Surveyor-General; Andrew Russell, Chief Clerk; J. Johnston, Chief Draughtsman; Frank Clayton, Clerk in charge of Draughts Room; P. B. Douglas, Corresponding Clerk; W. M. Goodeve, N. Tetu, R. Lang, K. J. Henry, J. M. Gordon, J. E. L'Etoile, L. Hamilton, Martin Brady, H. O. Coté, F. H. Cowper Cox and G. W. Paterson, Clerks; P. B. Symes, R. W. Baldwin, L. T. Lacasse, Draughtsmen. *Ordnance and Admiralty Lands Sub-Branch.*—F. P. Austin, First Class Clerk; Wm. Mills, Accountant; C. C. Rogers, Clerk of Correspondence; J. A. Pinard, Assistant Accountant; P. G. Keyes, Clerk. *School Lands Branch*—F. S. Checkley, Clerk. *Dominion Lands Branch, Winnipeg*—Agent of Dominion Lands, Donald Codd; Assistant Agent, A. J. Belch; Crown Timber Agent, J. Anderson; Inspector of Surveys, A. H. Whitcher; Accountant, Richard Hunter; Clerks, M. B. Wood, Roger Goulet, Alex. Jaffray, G. F. Newcombe, T. Richards. Local Land Agents—Emerson, George Newcombe; Pembina Mountains, H. Lunderkin; Assistant, J. Graham; Portage La Prairie, Augustus Mills; Little Saskatchewan, C. Fisher; Assistant, J. Sutherland; Prince Albert, N. W. T., George Duck. *North-West Mounted Police Branch.*—F. White, Comptroller of North-West Mounted Police; L. Fortescue, Clerk; A. Fisher, Accountant.

DEPARTMENT OF INDIAN AFFAIRS—INSIDE SERVICE.—The Right Hon. Sir John A. Macdonald, P.C., K.C.B., G.C.M.G., Sup. General of Indian Affairs; L. Vankoughnet, Deputy do.; Robert Sinclair, Chief Clerk and Accountant; Wm. Plummer, First Class Clerk; A. Dingman, Inspector of Indian Agencies and Reserves; W. A. Austin, Chief Draughtsman; G. W. Burbridge, Solicitor of Indian Affairs; J. V. de Boucherville, Land Sales Clerk; A. N. McNeill, Corresponding Clerk; F. W. Smith, Assistant Accountant; John McGirr, Clerk of Statistics; J. D. McLean, Stenographer; M. Benson, French Translator; Samuel Stewart, Clerk of Records; T. F. S. Kirkpatrick, D. C. Scott, R. G. Dalton, Clerks; Thos. Coffey, jun., Asst. Land Sales Clerk; H. G. McL. Maingy, Jos. Delisle, H. J. Brook, Clerks; H. C. Ross, Miss Fannie Yielding, Index Clerks; John Austen, F. A. Ross, D. C. F. Bliss, Extra Clerks; Thos. Starmer, House-keeper and Messenger; Jas. Stocombe, Messenger; F. R. Biche, Extra Messenger.

OUTSIDE SERVICE.—*Indian Branch—Ontario.*—J. T. Gilkinson, Indian Supt. and Commissioner, Brantford; J. C. Phipps, Indian Supt., Manitowaning; Ebenezer Watson, Indian Land Agent, Sarnia; Charles Skene, Indian Supt., Parry Sound; John McIntyre, Indian Agent, Lac des Mille Lacs; B. B. Miller, Indian Lands Agent, Wiarton; Thos. Gordon, Indian Agent, Strathroy; Wm. Van Abbott, Indian Lands Agent, Sault Ste. Marie; B. W. Ross, do., Cockburn Island; Wm. Bull, Indian Agent, Wiarton; John Creighton, do., Saugeen; Chas. B. Savage, Indian Lands Agent, Gore Bay; John F. Day, do., Bruce Mines; T. G. Pile, do., Deseronto; A. B. Cowan, do., Gananoque; John Beattie, Indian Agent, Highgate; James Paul, do.; Egansville; Matthew Hill, Shannonville; H. H. Thompson, Penetanguishene; J. P. Donnell, Agent, Fort William, Lake Superior; Adam English, do., Keeite, Point; Alex. McKelvey, do., Walpole Island; G. B. McDermott, do, Sengog; E. Harris, do., Gore's Landing; John Thackeray, do., Almvick; W. R. McPhee, do., Rama; J. R. Stevenson, do., Georgina. *Quebec*—Chas. Logue, Indian Agent, Maniwaki; Geo. E. Cherrier, do., Caughnawaga; Louis F. Boucher, Indian Supt., Bersiamits *via* Tadousac; John Davidson, Indian Agent, Dundee; L. E. Otis, do., Pointe Blue; Henry Vassal, do., Pierreville; A. Le Bel, jun., do., Rivière du Loup; Rev. O. Drapeau, do., Cross Point, Restigouche; Rev. J. Gagné, do., Marie. *British Columbia*—J. W. Powell, Visiting Indian Supt., Victoria; P. O'Reilly, Indian Reserve Commissioner, Victoria; G. Belkinsop, Agent to the Kwah-Kewith Indians; W. H. Lomas, do., Cowichan Indians; P. McTiernan, do., Fraser River Indians; H. Cornwall, do., Kamloop Indians; A. E. Howse, do., Okanagæn Indians; H. Guillod, do., West Coast; Capt. W. L. Meeson, do., Lillooet District. *New Brunswick*—C. Sargeant, Indian Supt., Chatham; Wm. Fisher, do., Fredericton; Moses Craig, Indian Agent, Perth. *Nova Scotia*—George Wells, Indian Agent for the Counties of Annapolis and Shelborne; Freeman McDormand, do. for the Counties of Digby and Yarmouth; Rev. R. Macdonald, Indian Agent, Pictou, Rev. Wm. Chisholm, do., Antigonish, Rev. J. McDougall, do., Red Islands; Rev. D. McIsaac, do., River Inhabitants; Rev. Roderick Grant, do., Iona, Grand Narrows; J. E. Beckwith, do., Canning; Rev. Thos. Butler, do., Caledonia; Jas. Gass, do., Hants County; Rev. D. O'Connor, do., Bedford; Dr. D. H. Muir, do., Truro; Dr. A. T. Clarke, do., Parsboro; Rev. M. McKenzie, do., Christmas Island. *Prince Edward Island*—J. O. Arsenault, Indian Supt., Lennox Island. *Manitoba, Keewatin and North-West Territory* — The Hon. E. Dewdney, Indian Indian Commissioner for Manitoba and North-West Territories, Winnipeg; E. McColl, Inspector of Indian Agencies, for Manitoba and Keewatin, Winnipeg; Hayter Reed, Sec. and Asst. Indian Commissioner, for Manitoba and N. W. T., do.; T. P. Wadsworth, Inspector of Government Farms and Agencies for N. W. T., do.; Wm McGirr, Commissioners Clerk; Angus McKay, Indian Agent, Grand Rapids; Henry Martineau, do., Manitoba House; R. Pither, do., Fort Francis; George McPherson, do., Lake of the Woods; L. W. Herchmer, Indian Agent and Farming Instructor, Moosomin; F. Ogletree, Indian Agent, Portage La Prairie; A. M. Muckle, do., St. Peter's and Fort Alexander; Capt. A. Macdonald, do., Qu'Appelle; Wm. Anderson, do., Edmonton; C. E. Denny, do., Fort McLeod; J. M. Rae, sub-Agent, Carlton; W. Pocklington, Agent, Blackfoot Crossing; J. M. Rae, Agent, Battleford District; F. X. Girard, M.D., Surgeon; J. C. Nelson, Surveyor.

DEPARTMENT OF STATE OF CANADA.—Hon. J. A. Chapleau, Q.C., Secretary of State; Edward J. Langevin, Under Secretary of State. *Correspondence Branch*—Grant Powell, Henry J. Morgan (Keeper of the Records), Wm. Herbert Jones, Chief Clerks; H. E. Steele, First Class Clerk; S. Tobin, jun., Senior Second Class Clerk; E. G. Pulford, Junior Second Class Clerk. Third Class Clerks, G. Emond (Shorthand Writer) and N. Larochelle. *Registry Branch*—L. A. Catellier, Deputy Registrar; J. A. Belanger, E. Brousseau, J. Burns, A. G. Learoyd, W. S. Gliddon, J. W. Starr, G. Collins, D. D. McDonald, P. T. Kirwin, D. Dunn and C. M. Sansom, T. J. Code; Clerks. *Office of the Queen's Printer.*—Brown Chamberlin, C.M.G., Queen's Printer; W. Gliddon, A. O. Monsseau, A. Potvin and L. A. Grison, Clerks. *Stationery Office Branch*—J. Young, Thos. Roxborough, Thos. Robertson and W. Walsh, Clerks. *Private Secretary to Minister*—L. H. Taché. *Messengers*—P. Logan, T. O'Keefe, J. Larkin, J. Hughes and H. Allen.

MARINE AND FISHERIES DEPARTMENT.—Hon. A. W. McLelan, Minister of Marine and Fisheries; Wm. Smith, Deputy Minister; W. F. Whitcher, Commissioner of Fisheries; John Hardie, Chief Clerk; J. Tilton, Accountant and Chief Clerk; S. P. Bauset, W. L. Magee, F. F. Gourdeau, and W. P. Anderson, Engineers; W. H. Alexander, R. N. Venning, John Makinson, M. R. McEllinney, Jas. B. Halkett, W. B. Carleton, W. W. Stumbles, M. V. C. Nicholson, A. H. Belliveau, J. S. Webster, A. W. Owen, S. B. Kent, T. E. McLelan, Jas. M. Oxley, Andrew Halkett and J. A. Murray, Clerks; John Corbett, D. G. R. Mann, and W. G. Lampey, Asst. Draughtsmen in Engineer's Office; Vivian Steele, M. Lamouche, T. Aumond and M. Grant, Extra Clerks; Jules Morin and James Robertson, Messengers; J. U. Gregory, Agent, Quebec; J. H. Harding, Agent, St. John, N. B.; H. W. Johnston, Agent, Halifax, N.S.; F. Revely, Agent, Victoria, B.C.; A. Lord, Agent, Charlottetown, P. E. I.; and H. St. A. Ormond, Agent, Montreal, and Harbour Police Inspector; Jas. Mitchell, Superintendent of Lights, Newcastle, N.B.; D. M. Browne, Superintendent of Lights, Halifax, N.S.; Wm. Barbour, Superintendent of Lights, Quebec; and P. Harty, Superintendent of Lights, Ottawa; P. A. Scott, Chairman Board of Examiners Masters and

Mates, Halifax, N.S.; Samuel Risley, Chairman Board Steamboat Inspection, Toronto; and W. M. Smith, Deputy Chairman, St. John, N.B.. W. H. Venning, Inspector of Fisheries, St. John, N.B., W. H. Rogers, Inspector of Fisheries, Amherst, N.S.; Samuel Wilmot, Superintendent Fish Breeding Establishments, Newcastle, Ont.; B. Trudel, Chief of River Police, Quebec; Chas. Carpmael, Superintendent Meteorological Service, Toronto; Andrew Robertson, Chairman Harbour Commissioners, Montreal; P. V. Valin, Chairman Harbour Commissioners, Quebec; Jos. Gordon, Chairman Harbour Commissioners, Pictou, N.S.; and D. Walker, Chairman Harbour Commissioners, Toronto.

DEPARTMENT OF AGRICULTURE [Western Block].—Hon. John Henry Pope, Minister of Agriculture; J. C. Taché, Deputy Minister; John Lowe, Secretary of the Department; H. Beaumont Small, First Class Clerk and Accountant; W. F. Boardman, J. E. W. Cuccier, Second Class Clerks; L. Dauray, J. C. Poper, J. G. Lemieux, Third do.. B. Moreau, D. Cote, Messengers. *Archives Branch*—D. Berryman, First Class Clerk; J. Mannette, Second do. *Copyrights and Trade Marks*—J. B. Jackson, First Class Clerk; G. Totu, Second do. *Patents Branch*—A. J. Cambie, Chief Clerk; J. F. Dienne, H. Casgrain, First Class Clerks; C. C. Neville, G Dauteuil, W. J. Lynch, D. Routhier, T. McCabe, Second do.; L. J. Beland, A. Levegue, O. Caron, J. H. Lyster, W. Hanricht, A. Taché, J. H. Fraser, Third do.; J. Leveille, Model Repairer; G. Lemaitre, L Z Chabot, Model Room Guardians. *Statistics Branch*—Rev. C. Tanguay, Special Attaché; G. H. St. Denis, Third Class Clerk.

AUDITOR GENERAL'S OFFICE. — Auditor General, John Lorn McDougall; Assist. Auditor, Jas. Paterson; Clerks, E. C. Barber, J. B. Simpson, H. G. Dunlevie, E. D. Satterland; H. H. Gray, T. Porter, J. H. P. Gibson, J. Gorman, S. Hayter, G. C. Bolton, J. B. Lynch, J. H. Balderson and L. A. Bissonnette; Messengers, F. Castaul and Jno. Pender.

PROVINCE OF ONTARIO.

SEAT OF GOVERNMENT—TORONTO.

LIEUTENANT GOVERNOR.—The Hon. John Beverley Robinson, Toronto. J. B. Robinson, jun., *Private Secretary*.

EXECUTIVE COUNCIL.

Attorney General.....Hon. Oliver Mowat.
Minister of Education..... " Adam Crooks.
Commissioner of Crown Lands..... " T. B. Pardee.
Commissioner of Public Works.....Hon. C. F. Fraser.
Treas. and Commis. of Agriculture... " James Young.
Secretary and Registrar..... " A. S. Hardy.

J. G. Scott, Q.C., *Clerk of Executive Council*. J. Lonsdale Capreol, *Assistant Clerk*.

HOUSE OF ASSEMBLY.

Hon. ————, Speaker.

CONSTITUENCIES.	NAME.	P. O. ADDRESS.
Addington	George Denison	Hartington
Algoma		
Brant, N. R.	Hon. James Young	Galt
Brant, S. R.	Hon. A. S. Hardy	Toronto
Brockville	Hon. C. F. Fraser	Toronto
Bruce, N. R.	John Gillies	Gillies Hill
Bruce, S. R.	H. P. O'Connor	Walkerton
Cardwell	W. H. Hammell	Beeton
Carleton	G. W. Monk	South March
Cornwall	A. P. Ross	Cornwall
Dufferin	Robert McGhee	Horning's Mills.
Dundas	Andrew Broder	West Winchester
Durham, E. R.	C. H Brereton	Bethany.
Durham, W. R.	Jas W McLaughlin	Bowmanville
Elgin, E. R.	C. O. Ermatinger	St. Thomas
Elgin, W. R.	John Cascaden	Iona
Essex, N. R.	Solomon White	Windsor
Essex, S. R.	W D Balfour	Amherstburgh.
Frontenac	Henry Wilmot	Kingston
Glengarry	James Rayside	Lancaster
Grenville, S R.	Frederick J. French	Prescott
Grey, N. R.	D. Creighton	Owen Sound
Grey, E. R.	A W. Lauder	Toronto
Grey, S. R.	John Blythe	Orchard
Haldimand	Jacob Baxter	Cayuga
Halton	W. Kearns	Burlington
Hamilton	John M. Gibson	Hamilton
Hastings, W. R.	Ephraim G. Sills	Frankford
Hastings, E. R.	W P. Hudson	Roslin
Hastings, N. R.	A F. Wood	Madoc
Huron, E. R.	T. Gibson	Wingham
Huron, S R.	Archibald Bishop	Hay
Huron, W. R.	A. McLagan Ross	Goderich
Kent E. R.	D. McCraney	Rochwell
Kent, W R.	James Clancey	Wallaceburgh
Kingston	James H Metcalfe	Kingston
Lambton, E. R.	Peter Graham	Warwick
Lambton, W R.	Hon T. B. Pardee	Toronto
Lanark, N R.	Wm. C. Caldwell	Lanark
Lanark, S. R.	William Lees	Fallbrook
Leeds & Gren, N.R.	H. Merrick	Merrickville
Leeds, S R.	Robert H. Preston	Newboro'
Lennox	A H. Roe	Napanee
Lincoln	Sylvester Neelon	St. Catharines
London	W. R. Meredith	London
Middlesex, E. R.	Donald McKenzie	Hyde Park
Middlesex, N R.	John Waters	Springbank
Middlesex, W.R.	A. Johnston	Strathroy
Monck	Richard Harcourt	Welland
Muskoka & Parry Sd	J. O. Fauquier	Ilfracombe
Norfolk, S. R.	William Morgan	Port Rowan
Norfolk, N. R.	John B. Freeman	Simcoe
Northumberl'd E	Jas. M. Ferris	Campbellford
Northumberl'd W.	Robert Mulholland	Cobourg
Ontario, N. R.	Isaac J. Gould	Uxbridge.
Ontario, S. R.	John Dryden	Brooklin
Ottawa	Patrick Baskerville	Ottawa
Oxford, N. R.	Hon. O. Mowat	Toronto
Oxford, S. R.	Hon. A. Crooks	Toronto
Peel	K. Chisholm	Brampton
Perth, N. R.	George Hess	Listowel
Perth, S. R.	Thos Ballantyne	Stratford
Peterboro', E. R.	Thomas Blezard	Villiers
Peterboro', W. R.	John Carnegie	Peterboro'
Prescott	Albert Hagar	Plantagenet
Prince Edward	James Hart	Picton
Renfrew, S. R.	John F. Dowling	Eganville
Renfrew, N. R.	Thomas Murray	Pembroke
Russell	Honore Robillard	Ottawa
Simcoe, E. R.	Charles Drury	Crown Hill
Simcoe, S. R.	George P McKay	Lefroy
Simcoe, W. R.	Orson J. Phelps	Phelpston
Stormont	Joseph Kerr	Farran's Point
Toronto, East	Hon Alex Morris	Toronto
Toronto, West	Henry E. Clarke	Toronto
Victoria, N. R.	John Fell	Bury's Green
Victoria, S R.	D. J. McIntyre	Lindsay
Waterloo, N. R.	E. W. B. Snider	St. Jacobs
Waterloo, S. R.	Isaac Master	Washington
Welland	James E. Morin	Ridgeway
Wellington, W. R.	Robert McKim	Parker
Wellington, C. R.	Hon. O. Clarke	Elora
Wellington, S. R.	James Laidlaw	Guelph
Wentworth, N. R.	J. McMahon	Dundas
Wentworth, S. R.	Nicholas Awrey	Binbrook
York, E. R.	G. W. Badgerow	Toronto
York, W. R.	John Gray	Parkdale
York, N. R.	J. H. Widdifield	Newmarket

OFFICERS OF THE LEGISLATIVE ASSEMBLY.—Charles T. Gillmor, Clerk of the House, and Clerk of the Crown in Chancery; Arthur H. Sydere, Clerk Assistant; J. M. Delamere, Clerk; John Notman, Accountant; John R. Cartwright, Law Clerk; F. J Glackmeyer, Sergeant-at-Arms; P. O'Brien, House Keeper and Chief Messenger.

PROVINCIAL SECRETARY'S OFFICE.—Hon. A. S. Hardy, Provincial Secretary; Geo. E. Lumsden, Assistant Secretary; J. B. McLachlan, Senior Clerk; J. D Warde, 2nd Clerk; L. H Irving, 3rd Clerk; Arthur Burtchaell, Messenger.

DEPARTMENT OF ASYLUMS, PRISONS AND PUBLIC CHARITIES (connected with the Department of the Hon. the Provincial Secretary).—Dr. W. T. O'Reilly and Robert Christie, Inspectors of Prisons and Public Charities; Harry Hayes,

Chief Clerk; Frank M. Nicholson, Stenographer; James Mann, Accountant. John Waddell, John English, Philip Simser, Elizabeth McLaughlin, Provincial Bailiffs; John Smith, Messenger.

INSPECTOR OF DIVISION COURTS (connected with the Department of the Hon. the Provincial Secretary).—Joseph Dickey, Inspector; J. B Macdonald, Clerk.

LICENSE AND CRIMINAL JUSTICE ACCOUNTS AUDIT BRANCH (connected with the Department of the Hon. the Provincial Secretary).—Henry Totten, Chief Clerk; J. P. McDonell, E. A. McLaurin and J. H Comerford, Clerks.

REGISTRAR-GENERAL'S OFFICE.—Hon. A. S. Hardy, Registrar-General; H. S. Crewe, Inspector; Frederick Warwick, Chief Clerk; J. McGill Ridley, Frank Jones, H. R. Hardy and D. P. Picken, Clerks.

PROVINCIAL REGISTRAR'S OFFICE.—Hon. A. S. Hardy, Provincial Registrar; J. F. C. Ussher, Deputy Registrar; George Hobbs and Frank Yeigh, Clerks.

TREASURER'S DEPARTMENT.—Hon. Jas. Young, Treasurer; W. R. Harris, Assistant Treasurer; F. A. Carrell, Chief Clerk; L. V. Percival, W. N. Douglas and R. Humphreys, Clerks; C. H. Sproule, Auditor; L. W. Ord, A. J. Rattray, and J. Maclagan, Clerks; T Wells, Messenger.

PROVINCIAL BOARD OF HEALTH (connected with the Department of the Hon. the Provincial Treasurer)—Wm. Oldright, M.A., M D., Toronto, Chairman; Peter H. Bryce, M. A., M.D., Toronto, Secretary.

INSPECTOR OF INSURANCE (connected with the Department of the Hon. the Provincial Treasurer).—J. Howard Hunter, M. A, Inspector; T. M. Simons, Clerk.

IMMIGRATION DEPARTMENT (connected with the Department of the Hon. the Provincial Treasurer).—Secretary, David Spence; R. M. Persse, Agent at Quebec and Clerk; Edwin Jenkinson, Clerk.

EDUCATION DEPARTMENT OF ONTARIO (for the general administration of the High and Public School Laws). *Education Office.*—Hon. A. Crooks, Q.C., LL.D., Minister of Education; J. George Hodgins, LL.D., Barrister-at-Law, Deputy Minister of Education; Alexander Marling, LL.B., Secretary to Education Department; S. P May, M.D.; F. J. Taylor, Chief Clerk and Accountant; J. T. R. Stinson, H. M. Wilkinson, H. Alley, A. C. Paull, F N. Nudel, Clerks; J. H. J. Kerr, S. A. May, Esten Williams, R. J. Bryce, Thomas Greene, Donald Barron, Junior Clerks; Wm. Lemon, Messenger; W. J. Graham, Caretaker. Offices in the Departmental Buildings, St. James' Square, Toronto.

CROWN LANDS DEPARTMENT, ONT.—Hon. T. B. Pardee, Commissioner; T. H. Johnson, Assistant Commissioner; G. Kennedy, Law Clerk; T. W. Gibson, Short-hand Writer. *Free Grants and Sales Branch*—A. Kirkwood, Chief Clerk; J. M. Grant, P. Alma, Julian Sale, Clerks; J. J. Murphy, Clerk Free Grants. *Surveys, Patents and Roads.*—G. B. Kirkpatrick, P.L.S., Chief Clerk; W. Revell, Clerk; E. Fox, P.L.S., Chief Clerk, Patents; A. J. Taylor, Clerk; Henry Smith, Supt. Colonization Roads; C. Cashman, Clerk. *Woods and Forests Branch*—G. B. Cowper, Chief Clerk; A White, H. G. Langlois, J. A. G. Crozier, E G. Kirby, Clerks. *Accounts Branch*—D. G. Ross, Accountant; R. H. Browne, Chief Clerk, Agents Returns; E. Leigh, Clerk; J. Morphy, Registrar; C. P. Higgins, Clerk; J. Bradshaw, Office Keeper A. McDonald, Messenger.

Crown Timber Agents.—Ottawa.—J. Paupore, Agent; C. S. McNutt, Assistant; J. Ritchie, E T. Smith, Clerks; R Mills, Messenger Belleville—J. F. Way, Agent.

Crown Land Agents.

Apsley	Duncan Anderson	*Minden*	W. Fielding
Bracebridge	T. C. Taylor	*Nipissing*	J. S. Scarlett
Bruce Mines	John F. Day	*Oompah*	J. R Dawson
Eganville	James Reeves	*Parry S'd*	Mrs. T. Mackay
Emsdale	E. Handy	*Pembroke*	Adam Kennedy
Haliburton	C R. Stewart	*Sault Ste. Marie*	C. P. Brown
Kingston	R. Macpherson	*Thunder Bay*	Amos Wright
L'Amable	J. R Tait	*Vankrugh*	J. Mahon
Magnetewan	S. G. Best		

DEPARTMENT OF PUBLIC WORKS.—Commissioner, Hon. C. F. Fraser; Secretary, Wm. Edwards; Architect, Kivas Tully; Engineer, R. McCallum; Accountant, J. P. Edwards, Law Clerk F. T. Jones; Draughtsmen, F. A. Heakes, R. P. Fairbairn, T. M. Hennessy; Clerks, Marmaduke Wilson, S G. O'Grady; Messenger, C. A. McDonald.

ATTORNEY-GENERAL'S OFFICE —Hon. Oliver Mowat, Attorney-General; J. G. Scott, Q.C., Deputy; J. R. Cartwright, Legal Secretary; J. Lonsdale Capreol, E H T. Heward, and Matthew Currey, Clerks; Michael Smith, Housekeeper; Charles Fitch, Messenger.

BOARD OF EXAMINERS OF P. L. SURVEYORS.—The Hon. Commissioner of Crown Lands, President, *ex-officio*; Members, J. S. Dennis, Ottawa; F. F. Passmore, Toronto, T. F. Gibbs, Adolphustown; A. C. Webb, Brighton; H. Wilson, Mount Forest; P S. Gibson, Willowdale; Prof. Chapman (Examiner in Geology), Toronto. George B. Kirkpatrick, Secretary, Toronto.

DEPARTMENT OF ASYLUMS, PRISONS AND PUBLIC CHARITIES.—Hon. A. S. Hardy, Cabinet Minister in Charge; Dr. W. T. O'Reilly and Robert Christie, Inspectors of Prisons and Public Charities; Harry Hayes, Chief Clerk: James Mann, Accountant; John Smith, Messenger. Provincial Bailiffs (attached to Inspector's Office) for the transfer of prisoners, lunatics, &c., John English, John Waddell, Philip Simser, Elizabeth McLaughlin. *Asylum for the Insane, Toronto.*—D. Clark, M.D., Medical Superintendent; Thos. J. Tracy, Bursar. *Asylum for the Insane, London.*—R. M. Bucke, M.D., Medical Superintendent; T. Short, Bursar. *Asylum for the Insane, Kingston.*—W. G. Metcalf, M.D., Medical Superintendent; William Anglin, Bursar. *Asylum for the Insane, Hamilton.*—J. McL. Wallace, M.D., Medical Superintendent; B. Way, Bursar. *Asylum for Idiots, Orillia.*—A. H. Beaton, M.D., Medical Superintendent; B. Mullin, Bursar. *Institution for the Deaf and Dumb, Belleville.*—R. Mathison, Superintendent; A. Livingston, Bursar. *Institution for the Blind, Brantford.*—A. H. Dymond, Principal; W. N. Hossie, Bursar. *Central Prison of Ontario, Toronto.*—Jas. Massie, Warden; W. Featherstonhaugh, Bursar. *Reformatory for Boys, Penetanguishene.*—Thos. McCrosson, Warden; W. P. Band, Bursar. *Andrew Mercer Reformatory for Females and Industrial Refuge for Girls, Toronto.*—Mrs. O'Reilly, Superintendent; R W. Laird, Bursar.

PROVINCE OF QUEBEC.

SEAT OF GOVERNMENT—QUEBEC.

LIEUTENANT GOVERNOR.—Hon. Theodore Robitaille; Mr Henry Sheppard, Aide-de-Camp; Mr. Thos. Chapais, Private Secretary; Walter Lannon, Messenger.

EXECUTIVE COUNCIL.

Premier and Attorney-General	Hon. J. A. Mousseau	*Com. of Agriculture & Public Works*	Hon. E. Dionne
Commissioner of Crown Lands	" W. W. Lynch	*Provincial Secretary*	" J. Blanchet
Treasurer	" J Wurtele	*Commissioner of Railways*	" H. Starnes

OFFICERS.—J. A. Defoy, Clerk Executive Council; G. Grenier, Deputy Clerk; P. S T. Normandin, Clerk; O. Vallee Messenger

LEGISLATIVE COUNCIL.

Hon. P. B. DE LABRUERE, Speaker.

DIVISION.		NAME.	P. O. ADDRESS.
Alma	Hon.	Jean Louis Beaudry	Montreal
Bedford	"	Thomas Wood	Dunham Flats
Chaudière	"	John Jones Ross	Ste. An. de la Per.
De Lanaudiere	"	Pierre E. Dostaler	Berthier
De la Durantay	"	Edouard Rémillard	Quebec
De la Vallière	"	Jean Bte. G Proulx	Nicolet
De Lorimier	"	J. C. Laviolette	Napierville
De Salaberry	"	H Starnes	Montreal
Grandville	"	Elizée Dionne	Ste An. de la Poc.
Gulf	"	Thomas Savage	Cape Cove
Inkerman	"	George Bryson	Mansfield
Kennebec	"	E. Gerin	Three Rivers
La Salle	Hon.	Louis Panet	Quebec
Laurentides	"	Jean Elie Gingras	Quebec
Lauzon	"	G. Couture	Levis
Mille Isles	"	Alexander Lacoste	Montreal
Montarville	"	C. B. de Boucherville	Boucherville
Repentigny	"	Louis Archambeault	L'Assomption
Rigaud	"	E. Prudhomme	Parish Montreal
Rougemont	"	P.B de LaBruère (Sp.)	St. Hyacinthe
Sorel	"	P E Roy	St. Pie
Stadacona	"	John Hearn	Quebec
Victoria	"	James Ferrier	Montreal
Wellington	"	W. H. Webb	Melbourne

OFFICERS OF THE LEGISLATIVE COUNCIL.—G. B. de Boucherville, Clerk, Master in Chancery and Accountant; Isaie Jodoin, Assistant Clerk, Master in Chancery, Clerk of Private Bills and Assistant Accountant; N. Legendre, Clerk of French Journals and Translator; N. Beaudry, Clerk of Committees, Translator and Copying Clerk; A. Frenette, Permanent Clerk and Sergeant-at-Arms; S. S. Hatt, Gentleman Usher of the Black Rod; François Blais, F. Drouin and Elzear Papillon, Messengers.

LEGISLATIVE ASSEMBLY.

Hon. ————, Speaker.

CONSTITUENCIES.	NAME.	P. O. ADDRESS.
Argenteuil	William Owens	Stonefield
Bagot	Antoine Casavant	St. Dominique
Beauce	Jean Blanchet	Quebec
Beauharnois	Célestin Bergevin	St Timothée
Bellechasse	N. H. E. Faucher	Quebec
Berthier	Joseph Robillard	Lanoraie
Bonaventure	H. J. Martin	Carleton
Brome	Hon. W. W. Lynch	Knowlton
Chambly	Dr. D. Martel	Chambly (Basin)
Champlain	Robert Trudel	Ste. G. de Batiscan
Charlevoix	Onésime Gauthier	St. Urbain
Chateauguay	....	
Chicout. & Sague.	E. St. Hilaire	St. Prime, L.St.Jean
Compton	W. Sawyer	Sawyerville
Deux-Montagnes	Ben. Beauchamp	St. Hermas
Dorchester	N. Audet	St Anselme
Drum. & Arthab.	W. J. Watts	Drummondville
Gaspé	Hon. E. J. Flynn	Quebec
Hochelaga	Hon. L. Beaubien	Montreal
Huntingdon	Dr. A. Cameron	Huntingdon
Iberville	A. L. Demers	St. Geo. Henryville
Jacques Cartier	...	
Joliette	V. P. Lavallée	St. Felix de Valois.
Kamouraska	Chs. Ant. Er. Gagnon	Riviere Ouelle
Laprairie	L. B. A. Charlebois	Village Laprairie
L'Assomption	Joseph Marion	St. Paul l'Ermite
Laval	A. Gaboury	St. Martin
Lévis	Hon. E. T. Paquet	Quebec
L'Islet	Charles Marcotte	L'Islet
Lotbinière	Hon. H. G. Joly	Quebec
Maskinongé	Edouard Caron	Louiseville
Megantic	Hon. Geo. Irvine	Quebec
Missisquoi	E. E. Spencer	Freligsburg
Montcalm	J. B. Treffle, S. Richard	St. Liguori
Montmagny	N. Bernatchey	.....
Montmorency	L. G. Desjardins	Levis
Montreal, West	James McShane	Montreal
Montreal, Centre.	G. W. Stephens	Montreal
Montreal, East	Hon. L. O. Taillon	Montreal
Napierville	F. X. Paradis	St. Michel Archange
Nicolet	L. T. Dorais	.....
Ottawa (County)	L. Duhamel	Wright Township
Pontiac	W. J. Poupore	Chichester
Portneuf	D. Brousseau	Quebec
Quebec, East	Joseph Shehyn	Quebec
Quebec, West	Felix Carbray	Quebec
Quebec, Centre	R. F. Rinfret	Quebec
Quebec (County)	Hon. Pierre Garneau	Quebec
Richmo'd & Wolfe	Jacques Picard	Wotton
Richelieu	Leon Leduc	Sorel
Rimouski	L. N. Asselin	Rimouski
Rouville	Etienne Poulin	Ste. M. de Monnoir
St. Hyacinthe	Hon. H. Mercier	Montreal
St. Jean	Hon. F. G. Marchand	St Jean d'Iberville
St. Maurice	F. S. L. Desaulniers	Yamachiche
Shefford	Isidore Fregeau	Lawrenceville
Sherbrooke	Hon. J. G. Robertson	Sherbrooke
Soulanges	Wm. Duckett	Coteau Landing
Stanstead	John Thornton	Coaticook
Témiscouata	G. H. Deschênes	Ste. Epiphane
Terrebonne	G. A. Nantel	St. Jerome
Three Rivers	.....	
Vaudreuil	F. X. Archambault	Montreal
Verchères	Abraham Bernard	Belœil
Yamaska	J. C. S. Wurtele	Montreal

OFFICERS OF THE LEGISLATIVE ASSEMBLY.—Louis Delorme, Clerk of the Legislative Assembly; Etienne Simard, First Assistant Clerk; Paul Smith, Deputy Clerk and Clerk of the English Journal; J. Whydden, Assistant Clerk of the English Journal; Louis Fortier, Clerk of the French Journal; Buteau Turcotte, Chief French Translator; J. C. Langelier, Assistant French Translator; Crawford Lindsay; Chief English Translator; Lawrence Stafford, Assistant English Translator; Edouard Lemoine, Clerk of Private Bills; Charles Delagrave, Assistant Clerk of Private Bills; Charles Lindsay, Clerk of Committees; Ad. E. Demers, Clerk Printing, Stationery and Records; L. P. Lemay, Librarian; Laurent Simoneau, Accountant; Z. Duhamel, Postmaster; F. X. Gagnon, Assistant Postmaster; Gédéon Laroque, Sergeant-at-Arms; Olivier Robitaille, Chief Messenger; A. Pelletier, Speaker's Messenger; Simeon Gagné, Clerk's Messenger; Ed. Littlejohn, George Workman, E. Gauvreau, Eugène Balzaretti, Messengers; Jacques Morin and Joseph Trudel, Librarian Messengers. *Law Department*—C. A. Pariseault, Law Clerk; Theophilus Olivier Assistant; J. Roy, Messenger.

PROVINCIAL REGISTRAR'S DEPARTMENT.—Hon. Jean Blanchet, Provincial Registrar; John Langelier, Deputy Registrar; J. M. Mackay, L. J. A. Bernier, Etienne Poitras and Herminigilde Roy, Clerks; Jean Labrecque, Messenger.

DEPARTMENT OF THE ATTORNEY-GENERAL.—Hon. J. A. Mousseau, Attorney-General; Joseph A. Defoy, Assistant Attorney-General; H. Delagrave and G. Ouimet, Clerks; W. Dupé, Messenger.

SECRETARY'S OFFICE.—Hon. Jean Blanchet, Provincial Secretary; P. J. Jolicœur, Assistant Secretary; O. F. Campeau, Accountant; G. W. Colfer, Jos. O. Laurin, Charles Leblanc and C. E. Deschamps, Clerks; P. Blouin and F. Forget, Messengers.

TREASURY DEPARTMENT.—Hon. J. S. C. Würtele, Treasurer; H. T. Machin, Assistant Treasurer; H. Hemming, Book-keeper; S. H. Holt, J. T. Harrower, T. A. Poston, T. C. Waugh, A. Brosnan, R. E. Duval and D. Rae, Clerks; H. Hughes and G. Sumner, Messengers. *Audit Branch*—G. Drolet, Auditor; A. N. Giard, Assistant Auditor; F. D. Tims, Book-keeper; T. R. Nelson, G. T. A. Evanturel, C. J. Burroughs and F. Laroche, Clerks; G. Trudel, Messenger.

DEPARTMENT OF PUBLIC INSTRUCTION.—Hon. G. Ouimet, Superintendent of Public Instruction; Oscar Dunn, Secretary; J. E. Rexford, English Secretary; S. Dévisme, First Clerk French and English Correspondences; J. H. Richardson, Accountant; P. de Cazes, Librarian; F. X. Couillard, Clerk of Correspondence and Statistics; L. J. Préjen, Recording Clerk; R. Lamontague, L. Lefebvre, Clerks; P. Prevost, Storekeeper; A. Doré and J. Blouin, Messengers.

DEPARTMENT OF AGRICULTURE AND PUBLIC WORKS.—Hon. E. Dionne, Commissioner; S. Lesage, Asst. Commissioner; E. Gagnon, Secretary; J. B. Derome, Engineer and Supt. of Public Works; P. Cousin, Assistant Engineer; A. Trudelle, Draftsman; P. M. Partridge, Accountant; A. F. d'Eschambault, Book-keeper; L. U. Fontaine, Director of Colonization; H. A. Turgeon, Assistant Director of Colonization; E. A. Barnard, Director of Agriculture; A. C. Guilbault, Registrar; Eba. Gauvreau and J. B. C. Hibert, Clerks; P. Archambault and P. Poirier, Messengers.

Council of Agriculture.—L. H. Massue, Varennes, President; George Leclerc, Secretary-Treasurer. Hons. J. J. Ross, Ste. Anne de la Pérade; G. Ouimet, Quebec; L. Beaubien, M. P. P., Montreal; Messrs. P. B. Benoit, M.P., St. Hubert; S. N. Blackwood, Shefford; J. M. Browning, Longueil; A. Casavant, St. Dominique; E. J. Deblois, Quebec; John L. Gibb, Quebec; Auguste Guilbault, St. Elizabeth; A. Somerville, Lower Lachine; Dr. J. Martin, Carleton; J. N. E. Faribault, l'Assomption; A. Marsan, l'Assomption; Rev. F. Pilote, St. Augustin; H. Lussier, St. Vincent-de-Paul; Aug. Casgrain, Riviere-Ouelle; O. Ganthier, M.P.P., St. Urbain; James Cochrane, Compton; Eugene Casgrain, L'Islet; L. J. Lemire, Baie-du-Febvre. Office, 76 St. Gabriel Street, Montreal.

DEPARTMENT OF CROWN LANDS.—Hon. W. W. Lynch, Commissioner; E. E. Taché, Assistant Commissioner; C. E. Gauvin, Superintendent of Surveys; Jules Taché, P. M. A. Genest and F. X. Genest, Surveyors and Draughtsmen; H. O'Sullivan and D. C. Morency, Inspectors of Surveys; J. V. Gale, Accountant and Cashier; I. E. Lepage, Assistant Accountant and Cashier; Alfred Paré, Supt. of Woods and Forests; W. E. Collins, Supt. of Land Sales, Section West; L. L. Rivard, Supt. of Jesuits Estates; L. D. Lemoine, Supt. of Land Sales, Section East; D. C. Mackedie, Supt. of Mines and Fisheries; F. Chassé, T. Morkill, C. A. Parant,

V. Derome, T. P. Morin, E. A. Sutton, C. O. Lavoie, J. M. Turcot, F. Kerback, A. Faucher, A. Dumais, Paul Picard, Clerks; J. N. Proulx, Registrar for Department; L. H. B. Garneau, Clerk in charge of Stationery; F. M. Lachaine, Inspector of Cadastre; G. A. Varin, Secretary of Cadastre; C. Chartre, Assistant Secretary of Cadastre; L. N. Dufresne, Draughtsman; J. Caron, Office Keeper; C. Dumontier, J. Fiset and G. Rinfret, Messengers.

Crown Timber and Land Agents.—Montreal, C. Massiah, Agent; Three Rivers A. Dubord, Agent; Tadousac, C. H. Duberger, Agent; J. A. J. Kaine, Sub Agent, Malbaie; Chicoutimi, J. O. Tremblay, Agent; Roberval, I. Dumais, Agent; New Carlisle, W. Maguire, Agent; Quebec, H. J. Chalonor, Collector of Crown Timber Dues; Bryson, W. Clarke, Agent; Hull, Robt. Farley, Agent; Thurso, J. A. Cameron, jun., Agent; Grenville, A. B. Filion, Agent; Waterloo, O. B Kemp, Agent; Arthabaskaville, A. Gagnon, Agent; St. Joseph, Beauce, J. T. Letourneau, Agent, J. E. Cayouette, Ste Claire, Sub Agent; Montmagny, E. Renault, Agent; Rimouski, G. Sylvain, Agent; Gaspé Basin, W. H. Annett, Agent; E. Flynn, Sub-Agent, Percé; Cap Chat, Louis Roy, sen., Agent; Quebec, J. E. Boily, Agent; Joliette, J. B Delfausse, Agent; Up. Ottawa, John Poupore, Agent; Robinson, C. Patton, Agent; Riviere-du-Loup, F. F. Gagnon, Agent; Ottawa, J. Macdonald, Deputy Slide Agent.

BOARD OF LAND SURVEYORS OF THE PROVINCE OF QUEBEC (Incorporated under 45 Vic. c. 16).—Managing Directors: Jas. Addie, W. A. Ashe, Chas. Baillairgé, H. Dumais, E. T. Fletcher, J. N. Gastonguay, F. M. Lachaine, S. Lepage, J. H. Leclair, Jas. McArthur, D. C Morency, A. Painchaud, P. P. V. du Tremblay, J. E. Vanier, W. McLea Walbank. President, C. Baillairgé, C.E. Vice-Presidents, J. Addie and Antoine Painchaud. Secretary-Treasurer, E. T. Fletcher. Syndic, F M. Lachaine. Committee of Examiners: M. M. Ashe, Baillairgé, Lepage, Morency and Walbank.

QUEEN'S PRINTER'S OFFICE.—*Officers*—Chas. F. Langlois, Queen's Printer; Charles Pageau, Book-keeper; Edouard Trudelle, French Translator; J. N. Bouré, Messenger.

PROVINCE OF NEW BRUNSWICK.

SEAT OF GOVERNMENT—FREDERICTON.

LIEUTENANT GOVERNOR—His Honour the Honourable Robert Duncan Wilmot. Provincial Aide-de-Camp, A. F. Street, Esq. Private Secretary, H. Wilmot, Esq.

EXECUTIVE COUNCIL.

President	Hon. Thos. F. Gillespie	*Solicitor-General*	Hon. R. J. Ritchie
Attorney-General	" A. G. Blair	*Member of Council*	" A. Harrison
Provincial Secretary	" David McLellan	" "	" Dr. Vail
Chief Commis. Board of Works	" P. G. Ryan	" "	" Gaius S. Turner
Surveyor-General	" James Mitchell		

F. A. H. Straton, *Clerk.*

LEGISLATIVE COUNCIL.

Hon. DANIEL HANINGTON, President.

COUNTIES.	NAME.	P. O. ADDRESS.	COUNTIES.	NAME.	P. O. ADDRESS.
Albert	Hon. J. Lewis	Hillsboro'	*Restigouche*	Hon. W. Hamilton	Dalhousie
Albert	" James Ryan	Elgin	*St. John*	" T. R. Jones	St. John
Carleton	" W. Lindsay		*St. John*	" James Halley	Portland
Charlotte	" George T. Hill	St. Stephen	*Sunbury*	" A. Harrison	Maugerville
Gloucester	" R. Young	Caraquete	*Victoria*	" W. B. Beveridge	Tobique
Kent	" O. McInerney	Richibucto	*Westmoreland.*	" D. Hanington	Shediac
King's	" John Flewwelling	Hampton	*Westmoreland.*	" A. D. Richard	Dorchester
Northumberl'd	" A. A. Davidson	Newcastle	*York*	" Robert Robinson	Canterbury.
Queen's	" Francis Woods	Welsford	*York*	" A. J. Randolph	Fredericton

OFFICERS OF THE LEGISLATIVE COUNCIL—George Botsford, Clerk; J. H. Phair, Assistant Clerk; J. E. Perley, Usher of Black Rod; ——— ———, Chaplain; James F. Tibbitts, Engrossing Clerk.

HOUSE OF ASSEMBLY.

Hon. ——— ——— Speaker.

CONSTITUENCIES.	NAME.	P. O. ADDRESS.	CONSTITUENCIES.	NAME.	P. O. ADDRESS.
Albert	Dr. Lewis	Hillsborough	*Queen's*	R. Hetherington	———
"	Hon. G. S. Turner	Harvey	*Restigouche*	Cunard Barbeirie	Campbellton
Carleton	G. W. White	Centreville	"	A. H. Labellois	Dalhousie
"	J. S. Leighton	Centreville	*St. John*	D. McLellan	Portland
Charlotte	John McAdam	St. Andrews	"	A. A. Stockton	St. John
"	George Hibbard	St. Stephen	"	R J. Ritchie	St. John
"	Hon. J. E. Lynot	St. George	"	W. Quinton	St. John
"	Hon. Jas. Mitchell	St. David's	" (*City*)	J V. Ellis	St. John
Gloucester	F. McMahus	Caraquet	" "	E. McLeod	St. John
"	Hon Patrick Ryan	Caraquet	*Sunbury*	W. E. Perley	Blissville
Kent	W. Wheton	Richibucto	"	Geo. Sterling	Maugerville
"	Oliver LeBlanc	St. Marys	*Victoria*	W R. L. Tibbetts	Tobique
King's	Hon. Dr. E. A. Vail	Sussex	*Westmoreland*	J. A. Humphrey	Salisbury
"	F. E. Morton	Sussex	"		
"	G. H. Flewelling	St. John	"	D. L. Hanington	Dorchester
Madawaska	Matthias Nadeau	St. Leonard	"	Dr. Black	Sackville
Northumberland.	M Adams	Newcastle	*York*	A. G. Blair	Fredericton
"	W. A. Park	Newcastle	"	E. L. Wetmore	Fredericton
"	Hon. T. F. Gillespie	Chatham	"	F. P. Thompson	Fredericton
"	Geo. Burchill	———	"	Hon. George Colter	Douglas
Queen's	Albert Palmer	———			

OFFICERS OF THE HOUSE OF ASSEMBLY—G. J. Bliss, Clerk; J. Richards, Clerk Assistant; John Grieves, Sergeant-at-Arms; C W. Beckwith, Engrossing Clerk.

PROVINCIAL SECRETARY'S OFFICE.—Hon. David McLellan, Provincial Secretary and Receiver General; J. W. Smith, Deputy Provincial Secretary; G. N. Babbitt, Deputy Receiver-General; E. Hanson, Clerk.

BOARD OF WORKS DEPARTMENT.—Hon. P. G. Ryan, Chief Commissioner; B. Winslow, Chief Clerk; Adolphus G. Beckwith, Civil Engineer.

SURVEYOR GENERAL'S DEPARTMENT.—Hon. Jas. Mitchell, Surveyor General; Andrew Inches, Deputy Surveyor General; W. P. Flewelling, Crown Land Clerk; T. O'Connor, A. Sibbald and — Loggie, Draughtsmen.

GOVERNMENT OFFICERS.

J. S. Beek	Auditor-General
Theodore H. Rand	Chief Superintendent of Schools
George Thompson	Chief Clerk Education Office
George E. Fenety	Queen's Printer
J. C. Allen	Clerk of Supreme Court at Law and Equity
George J. Bliss	Assistant Clerk
W. H. Tuck	Clerk of Crown in Supreme Court
E. L. Wetmore, A.B	Dep. Clerk of Crown in Supreme Court
H. G. C. Wetmore	Librarian to Legislative Library
Julius L. Inches	Secretary for Agriculture

PROVINCE OF NOVA SCOTIA.

SEAT OF GOVERNMENT—HALIFAX.

LIEUTENANT GOVERNOR (and Deputy Governor for signing Marriage Licenses)—His Honour Matthew Henry Richey.
——— ———, Private Secretary; Col. H. W. Clarke, N. S. M., Col. Charles T. Stewart, Col. George R. Anderson, Provincial Aides-de-Camp.

EXECUTIVE COUNCIL.

President of Council ... ...Hon. William T. Pipes.
Provincial Secretary ... ... " Charles E. Church
Attorney-General ..... " Alonzo T. White
Commis. of Works and Mines .... " Albert Gayton
Members without Office .....Hon. Thomas F. Morrison
" " ..... " Thomas Johnson
" " ..... " Thos. S. Fielding
" " ..... " Isidore Le Blanc

Retired Members of Executive Council retaining their rank and precedence, by special permission of Her Majesty.—Hon. Sir Wm. Young, Hon. Charles Tupper, C.B.; Hon. William A. Henry, Hon. James McDonald, Hon. Samuel L. Shannon, Hon. Alexander McFarlane, Hon. Adams G. Archibald.

LEGISLATIVE COUNCIL.

Hon. ROBERT BOAK, President.

NAME AND P. O. ADDRESS.	NAME AND P. O. ADDRESS.	NAME AND P. O. ADDRESS.
Hon. John McKinnon, *Antigonishe*	Hon. W. H. Owen, *Bridgewater*	Hon. C. M. Francheville, *Guysborough*
" Samuel Creelman, *Stewiacke*	" Gilbert McKenna, *Shelburne*	" John B. Dickie, *Truro*
" D. McN. Parker, *Halifax*	" Charles Dickie, *Cornwallis*	" David McCurdy, *Baddeck*
" James Fraser, *Pictou*	" Robert Boak, jun., *Halifax*	" H. Black, *Cumberland*
" George Whitman, *Annapolis*	" E. R. Dakes, *Digby*	" J. Locke, *Shelburne.*

OFFICERS.—John C. Halliburton, Clerk; Rev. George W. Hill, A.M., Chaplain; Robert Romans, Gentleman Usher of the Black Rod.

HOUSE OF ASSEMBLY.

Hon. ANGUS MCGILLIVRAY, Speaker.

CONSTITUENCIES.	NAME.	CONSTITUENCIES.	NAME.
Annapolis	J. W. Longley	*Inverness*	A. McLellan
"	Henry Monro	"	Alexander Campbell
Antigonishe	Angus McGillivray	*King's*	Thomas E. Dodge
"	J. Whedden	"	Thomas R. Harris
Cape Breton	Hon. A. U. White	*Lunenburgh*	Hon. C. E. Church
"	William Buchanan	"	George A. Ross
Colchester	Wm. A. Patterson	*Pictou*	Adam C. Bell
"	W. M. Blair	"	Robert Hockin
Cumberland	Hon. W. T. Pipers	"	Charles H. Munro
"	Chas. J. Townshend	*Queen's*	Joseph H. Cook
Digby	Henry M. Robichan	"	Jason M. Mack
"	John S. McNeill	*Richmond*	Isedore LeBlanc
Guysborough	Otto S. Weeks	"	M. McRae
"	James S. Fraser	*Shelburne*	Hon. Thomas Johnson
Halifax	Wm. D. Harrington	"	W. F. MacCoy
"	M. J. Power	*Victoria*	Wm. F. McCurdy
"	W. S. Fielding	"	John A. McDonald
Hants	Nathaniel Spence	*Yarmouth*	Hon. Albert Gayton
"	Allen Haley	"	Thomas E. Corning

Clerk, H. C. D. Twining.

PROVINCE OF BRITISH COLUMBIA.

SEAT OF GOVERNMENT—VICTORIA, V. I.
LIEUTENANT-GOVERNOR—Hon. C. F. Cornwall. Private Secretary, Captain Tatlow,

EXECUTIVE COUNCIL.

President of the Council .....Hon. M. W. T. Drake
Chief Commissioner of Lands and Works..... " Wm. Smithe
Attorney-General.....Hon. A. E. B. Davie
Provincial Secretary ..... " John Robson

LEGISLATIVE ASSEMBLY.

Hon. JOHN A. MARA, Speaker. THORNTON FELL, Clerk.

Cariboo District	George Cowan	*Victoria City*	Robert Beaven
"	Charles Wilson	"	Theodore Davie
"	Robert McLeese	"	Hon. M. W. T. Drake
Lillooet District	Hon. A. E. B. Davie	"	Simeon Duck
"	Edward Allen	*Victoria District*	G. A. McTavish
Yale District	J. A. Mara	"	R. F. John
"	C. A. Semlin	*Esquimalt District*	Hans Helgesen
"	George B. Martin	"	C. E. Pooley
New Westminster District	Hon. John Robson	*Lowichan District*	Hon. Wm. Smithe
" "	James Orr	*Nanaimo District*	Robert Dunsmuir
New Westminster City	W. J. Armstrong	"	Wm. Raybould
Kootenay District	J. T. Galbraith	*Comox District*	Wm. M. Dingwall
Cassiar District	John Grant		

LANDS AND WORKS DEPARTMENT.—Hon. Wm. Smithe, Chief Commissioner; W. S. Gore, Surveyor-General; J. J. Austin, Clerk of Records; F. G. Richards, jun., Draughtsman.

ATTORNEY-GENERAL'S DEPARTMENT.—Hon. Alexander E. B. Davie, Attorney-General; A. E. Irving, jun., Solicitor.

PROVINCIAL SECRETARY'S DEPARTMENT.—Hon. John Robson, Provincial Secretary and Minister of Mines; T. Elwyn, Deputy Provincial Secretary; R. Wolfenden, Superintendent Printing Branch.

TREASURY DEPARTMENT.—Hon. John Robson, Minister of Finance and Agriculture; J. Judson Young, Deputy Treasurer; J. McB. Smith, Auditor.

PROVINCE OF PRINCE EDWARD ISLAND.

SEAT OF GOVERNMENT—CHARLOTTETOWN.

LIEUTENANT-GOVERNOR—Hon. T. Heath Haviland. Eustace H. Haviland, Private Secretary. Lt.-Col. James Peake and Lt.-Col. Robinson Hodgson, Provincial Aides-de-Camp.

EXECUTIVE COUNCIL.

Attorney-General .....Hon. W. W. Sullivan
Minister of Public Works..... " Wm. Campbell
Provincial Secretary & Treasurer, " Donald Ferguson
Member of Council ..... " Samuel Prowse
" " ..... " John Lefurgey
Member of Council .....Hon. A. J. Macdonald
" " ..... " Neil McLeod
" " ..... " J. O. Arsenault
" " ..... " Stewart Burns

R. F. DeBlois, *Clerk.*

LEGISLATIVE COUNCIL.

Hon. JOHN BALDERSTON, President.

Queen's Co. { *Charlottetown and Royalty* } Thomas W. Dodd
1st District ....A. B. McKenzie
" ....John Balderston
2nd District....L. McMillan
" ....J. Nicholson
King's Co.— *1st District* ....L. Kickham
King's Co.—*1st District* .....J. W. Fraser, M.D.
2nd District.....James Clow
" .....Thomas Annear
Prince Co.—*1st District* .....Joseph Murphy
" .....Benjamin Rogers
2nd District.....Peter Macnutt
" .....Hon. Stewart Burns

OFFICERS OF LEGISLATIVE COUNCIL.—John Ball, Clerk; David Lawson, Usher of Black Rod; Benjamin Balderston, Reporter; Alex. Chaisson, Messenger; Alex. MacBeth, Doorkeeper.

HOUSE OF ASSEMBLY.

Hon. JOHN A. MCDONALD, Speaker.

Queen's Co.. { *Charlottetown and Royalty* } Hon. Neil McLeod, Patrick Blake
1st District ....Peter Sinclair
" ....Hon. Wm. Campbell
2nd District....Donald MacKay
" ....Donald Farquharson
3rd District ....Hon. Donald Ferguson
" ....Henry Beer
4th District ....D. C. Martin
" ....A. D. McMillan
King's Co... { *Georgetown and Royalty* } Daniel Gordon, A. J. Macdonald
1st District ....John McLean
" ... James R. McLean
2nd District....Hon. Wm. W. Sullivan
King's Co.... *2nd District* ....Wm. Hooper
3rd District ....Peter McLaren, M.D.
" ....J. McDougall
4th District ....Hon. Samuel Prowse
" ....M. McFadyen
Prince Co... *1st District* ....J. A. Matheson
" ....S. F. Perry
2nd District....John Yeo
" ....James W. Richards
3rd District ....Hon. J. O. Arsenault
" ....Hon. John A. Macdonald
4th District ....A. E. C. Holland,
" ....G. W. Bentley,
5th District ....Hon. John Lefurgy
" ....J. F. Gillis, M.D.

Chief Clerk, Archibald McNeil; Assistant do., F. W. Hughes; Law Clerk, A. A. McLean; Reporters, W. C. DesBrisay, W. L. Cotton; Engrossing Clerk, H. V. DesRoche; Sergeant-at-Arms, Donald Mckenzie; Messengers, John McLeod, W. G. Sabine; Doorkeeper, Ninian Patterson; Second do., George Burge.

PROVINCIAL GOVERNMENT OFFICERS.- Attorney-General, Hon. W. W. Sullivan; Provincial Secretary-Treasurer and Commissioner of Crown and Public Lands, Hon. Donald Ferguson; Assistant Commissioner of Crown and Public Lands, R. A. Strong; Assistant Provincial Secretary-Treasurer, Arthur Newbery; Commissioner of Public Works, Hon. Wm. Campbell; Secretary of Public Works, J. W. Morrison; Draughtsmen, Thomas McKinley, Owen Curtis; Clerks, Frank M Longworth. Joseph A. McDonald; Registrar of Deeds, Benj. DesBrisay; Assistant do., S S. Peterson; Clerks, Linus B. McMillan, Duncan McIntyre; Librarian Legislative Library, Rev. L. C. Jenkins; Assistant do., Edward Roche; Provincial Auditor and Clerk Executive Council, R. F. DeBlois; Superintendent of Education, Donald Montgomery; Clerk to do., Rev. Donald McNeil.

PROVINCE OF MANITOBA.

SEAT OF GOVERNMENT—WINNIPEG.

LIEUTENANT-GOVERNOR—Hon. James Cox Aikens Private Secretary, W. T. Kerby.

EXECUTIVE COUNCIL.

Premier and Treasurer .....Hon. J. Norquay
Attorney-General ..... " A. M. Sutherland
Minister of Public Works ..... " C. P. Brown
Provincial Secretary.....Hon. A. A. C. La Riviere
Minister of Agriculture .....
Clerk .....John Macbeth, Esq.

HOUSE OF ASSEMBLY.

Hon. ALEX. MURRAY, Speaker.

Assiniboia .....Alex. Murray .....Sturgeon Creek
Baie St. Paul....
Burnside.....J. M. A. Whinney ..Burnside
Cartier.....Joseph Le Comte ..Winnipeg
Dufferin North ....D. H. Wilson. M D...Nelsonville
Dufferin South ....William Winram....Nelsonville
Emerson .....C. S. Douglas .....Emerson
Gladstone.....Hon. C. P. Brown ..Winnipeg
High Bluff .....W. Crawford.....High Bluff
Kildonan.....A. M. Sutherland ..Winnipeg
La Verandrye.....Maxime Goulet ....St. Boniface
Mountain .....Thomas Greenway ..Crystal City
Morris .....J. Tennant .....West Lynne
Portage la Prairie..J. Martin .....P'tge la Prairie
Rockwood.....S. J. Jackson .....Stonewall
Springfield .....J. H. Bell.....Winnipeg
Ste. Agathe .....J. Cyr.....St. Boniface
St. Andrew's .....Hon. John Norquay.Winnipeg
St. Boniface .....A. A. C. La Riviere.St. Boniface
St. Clements .....John Allan .....St. Andrew's
St. Francois Xavier.E. W. Gegot.....St. Fr. Xavier
Westbourne .....
Winnipeg North ...E. G. Coutlee .....Winnipeg
Winnipeg South....A. L. Kellam .....Winnipeg
Woodlands .....W. Wagner .....Ossowo

OFFICERS OF THE HOUSE.—Thomas Spence, Clerk; J. A. N. Provencher, Clerk Assistant; John McDougall, Sergeant-at-Arms.

CANADIAN TARIFF OF CUSTOMS.

All Articles not hereafter enumerated as charged with an ad valorem duty, or charged with a specific duty, or declared free of duty, are chargeable with a duty of 20 per cent. on the value thereof.

₩ c. *ad val.*

Absinthe .... $2 00 per Imp. gal.
Acid—Acetic and Vinegar.....15 cts per Imp. gal.
" Sulphuric...¼ cent. per lb.
" Sulphuric and Nitric combined, and all mixed Acids 25
" Muriatic and Nitric..... 20
" Oxalic .....Free
Carboys containing Acids same rate as empty.
Advertising Pamphlets $1 00 per 100
Aerated Waters..... 20
Agricultural Implements 35
Agric .....Free
Agates, Rubies, Pearls, Sapphires, Emeralds, Garnets and Opals, not polished nor otherwise manufactured.....Free
Do., when manufactured 10
Ale, in bottles. (6 quarts or 12 pts. to one gallon) 18 cts per Imp. gl.
Ale, otherwise than in bottles, 10 cents per Imp. gal.
Alcohol ..... $1 32½ per Imp. gal.
Alkanet Root .....Free
Aloes .....Free
Amber, manufactured..... 20
Almonds 20
Alum .....Free
Aluminum .....Free
Ambergris.....Free
Ammonia, Sulphate of.....Free
Aniline Dyes, in bulk or packets of not less than 1 lb. each ....Free
Do., not otherwise provided for. 10
Aniline Oil, crude.....Free
Aniline salts.....Free
Animals living, of all kinds..... 20
Animals brought into Canada temporarily for the purpose of exhibition .....Free
Animals for the improvement of Stock.....Free
Annato, liquid or solid .....Free
Anchors.....Free
Antimony .....Free
Apparatus and Philosophical Instruments imported by and for use of colleges, schools and literary societies .....Free
Apparel, wearing and other personal and household effects, not merchandise, of British subjects dying abroad, but domiciled in Canada.....Free
Argol, dust and crude. .....Free
Army & Navy & Canadian Militia: Arms, Clothing, Musical Instruments for Bands, Military stores and munitions of war .....Free
Arrowroot. 20
Arseniate of Aniline.....Free
Arsenic.....Free
Articles for use of the Gov. Gen. Free
Articles for the use of Foreign Consuls General.....Free
Articles for the uses of the Dominion Government, and for the Senate and House of Commons.....Free
Artificial flowers 25
Ashes, Pot and Pearl.....Free
Ash, Soda.....Free
Asphaltum Mineral .....Free
Assafœtida Gum 20
Atlases 20
Axes 30
Babbit Metal 10
Bagatelle Tables..... 35
Baggage, Travellers'.....Free

₩ c. *ad val.*

Bags, containing fine salt 25
Baking Powders..... 20
Bamboo Reeds, not further manufactured than cut into suitable lengths for walking sticks or canes, or for sticks for umbrellas parasols or sunshades .....Free
Bamboos, unmanufactured.....Free
Barrels of Canadian manufacture, exported filled with domestic petroleum and returned empty. Free
Barilla .....Free
Barytes, crude manufactured .....Free
Beans .....15 cents per bushel.
Berries, Canilla and Nux Vomica. Free
Bed Quarters or Quilts of [illegible] 27½
[illegible] except for churches 30
Bells, for churches.....Free
Belladonna .....Free
Berries for dyeing, or used for composing dyes.....Free
Bismuth, Metallic .....Free
Beer in wood ..10c. per Imp. gal.
Beer, in bottles 18c. per Imp. gal.
Bark, prepared 20
Billiard Tables, without pockets, four feet six inches by nine feet or under each $22 50 and *ad val* 15
Billiard Tables, over four feet six inches by nine feet, each $25 00 and *ad val.* 15
Billiard Tables, with pockets, five feet six inches by eleven feet... or under, each $[illegible] 00 and *ad val.* 15
Billiard Tables, all over five feet six inches by eleven feet, each $40 and *ad val.* 15
Each table to include 12 cues, one set of four balls with markers, cloths and cases, but no pool balls.
Bird Cages 30
Bitters, containing spirits $1 90 per Imp. gal.
Bismuth.....Free
Bolting Cloths.....Free
Blacking (Shoe)..... 25
Black Lead 20
Bath Bricks. 20
Biscuit 20
Bladders 20
Blue..... 20
Breadstuffs when damaged by water *in transitu* 20
Bronze Powder 20
Bones, crude and not manufactured, burned, calcined, ground or steamed .....Free
Bone Dust and bone ash for manuf. of phosphates and fertilizers ...Free
Borax .....Free
Botany, specimens of .....Free
Bristles .....Free
Brimstone, in roll or flour (crude) Free
Brim-moulds for gold beaters.....Free
Bromine.....Free
Broom, Corn.....Free
Bullion, gold and silver .....Free
Burr-stones in blocks, rough or unmanufactured and not bound up into millstones.....Free
Books—Printed Periodicals, and Pamphlets, not elsewhere specified not being foreign reprints of British copyright works, nor Blank Acc't Books, nor Copy Books, nor Books to be written or drawn upon, nor Bibles, Prayer Books, Psalm and Hymn Books 15

₩ c. *ad val.*

Books—Bound, printed over 7 years, except British copyright works .....Free
Books—Printed by any Government or Scientific Association, not for trade .....Free
Books, British copyright works, reprints of, *ad val* ..... 12½ & 15
Bibles, Prayer Books, Psalm and Hymn Books 5
Books blank, viz.: Account, Books Copy Books, or Books to be written or drawn upon, Printed, Lithographed or Copper or Steel Plate Bill Heads, Cheques, Receipts, Drafts, Posters, Cards, other Commercial Blank Forms, Labels of every description, Advertising Pictures, or Pictorial Show Cards or Bills 30
Bookbinders' Tools & Implements, including Ruling Machines & Binders' Cloth 25
Boots and Shoes, Leather..... 10
Boot, Shoe and Stay Laces, of any material 30
Beads and Bead Ornaments..... 20
Blankets, Woollen, 7½ cents per lb. and *ad val.* 20
Bracelets, braids made of hair.... 20
Braces or Suspenders of all kinds 25
Boxes (Fancy), Ornamental Cases and Writing Desks 20
Bran 20
Brandy.....$1 45 per Imp. gal.
Brass in bars, bolts, wire, tubing 10
Brass, sheets and old scrap.....Free
Brass, in strips for printers rules. 15
Brass, manufactures of, not elsewhere specified 30
Britannia and Metal Ware..... 25
Britannia Metal in Pigs and Bars. Free
Brooms and Brushes 25
Buchu leaves .....Free
Buckwheat.....10 cents per bush.
Buckwheat meal or flour ½c. p. lb.
Butter.....4 cents per lb.
Bark, Tanners' .....Free
Bronze Ornaments. 20
Blue Vitriol.....Free
Balls (Glass) 30
Brick for building..... 20
Buttons 25
Button Covers, Crozier..... 10
Carriages of Travellers, and Carriages laden with merchandise, and not to include circus troops nor hawkers .....Free
Cabinets of Coins, Medals and all other collections of Antiquities. Free
Carpet Bags, Trunks, Satchels and Valises 30
Cassia, unground..... 20
Casts, as models for the use of schools of design.....Free
Camphor Gum 20
Canvas, for Manufacture of Floor Oil Cloth, not less than forty-five inches wide and not pressed or calendered .....Free
Cans or packages made of tin or any other material containing fish of any kind admitted free of duty under any existing law or treaty not exceeding one quart in contents, 1½ cents on each can or package, when exceeding one quart an additional duty of 1½ cents for each additional quart or fractional part thereof.
Caoutchouc, unmanufactured ...Free

	₱ c. *ad val.*
Cane or Rattan, split or otherwise manufactured	25
Cat-gut, Strings or Gut Cord for Musical Instruments	Free
Cat-gut or Whip gut, unmanu.'d	Free
Carriages—Buggies of all kinds, Farm Waggons Farm, Railway, or Freight Carts, Pleasure Carts or Gigs and similar vehicles, not otherwise enumerated	35
Railway Cars, Sleighs, Cutters, Wheel-barrows and Hand Carts	30
Children's Carriages of all kinds	35
Carriages—Parts or other manufactured articles shall be charged with the same rate of duty, on a proportionate valuation, as that chargeable upon the finished article.	
Cartridges	30
Car Wheels	25
Castor Oil	20
Cases, ornamental	20
Caps, Percussion	30
Candles, Tallow	2 cts. per lb.
" Parafine Wax,	5c. per lb.
" all other	25
Cable, Hemp or Grass (for "Ships use")	10
Cabinet Ware or Furniture	35
Cards, Playing	6 cts per pack
Cards Valentines, Chromo Cards, New Year or Embossed Cards and all other, not being business or advertising cards	25
Canvas for Ships use	5
" not elsewhere mentioned	20
Carpets, not elsewhere speceifid	20
Cashmere, manufactures of	20
Caps, Hats, Muffs, Tippets, Capes, Coats, Cloaks and other manufactures of Fur	25
Caps, Cloth (see Woolen Clothing) 10 cts. per lb. and *ad val.*	25
Cases—Jewel and Watch-cases, and other like articles of any material	30
Celluloid, in sheets, lumps or blocks	Free
Cement, raw or in stone from the quarry, per ton of 13 cubic feet	$1.00 per ton.
Cement, in bulk or in bags	9 cts. per bushel.
Cement, hydraulic or water lime, ground, including barrel	40 cts. per bbl.
Cement, burnt and unground	7½ cts per 100 lbs.
" Portland or Roman	20
Cheese	3. cts. per lb
Chicory, raw or green,	3c. per lb
" or other Root, or Vegetable used as a substitute for Coffee, kiln dried, roasted or ground	4 cts. per lb.
China and porcelain Ware	25
Chairs, Wrought Iron or Steel, imported for Railway purposes	17½
Chalk and Cliff Stone, unmanufac	Free
Chalk, prepared	20
Chamomile Flowers	Free
Chinchona Bark	Free
Church Vestments	20
Champagne and other Sparkling Wines, *See* Wines. The quarts and pints in each case being old wine measure.	
Chromos	20
Chronometers for ships	Free
Chloride of Lime	Free
Chocolate, not sweetened	20
" sweetened 1 ct. per lb. and *ad val.*	25
Chip Hats	25
Cinnabar	Free
Cider	20
Cigars and Cigarettes 60c. per lb. and *ad val.*	20
Cinnamon ground	25
" unground	20
Citrons and Rinds of, in brine, for candying	Free
Clays	Free
Clothing, donation of, for charitable purposes	Free
Clothing, of any material, including horse clothing shaped, not otherwise provided for	30
Coal, Anthracite, 50c ₱ ton; Bituminous, 60c ₱ ton of 2,000 lbs.	
Coal Dust	20
Coal Tar and Coal Pitch	10
Coffins of any material	35
Coke	50 cts. per ton
Combs, for dress and toilet, of all kinds	25
Cocoa Matting	25
Cocoa Nut Oil and Palm, in their natural state	Free
Cordials	$1.90 per Imp. gal.
Concentrated Cane Juice, Molasses and Beet Root Juice, and Concrete ¾c. per lb. and *ad val.*	30
Corn, Indian	7½ cts. per bushel
Corn huskers	25
Combs, all other	25
Composition ornaments	20
Coral	20
Cod Liver Oil, medicated	20
Coal Facing	20
Cotton Twist	20
Cotton, manufactures of, viz.:—	
Grey or unbleached, and bleached Sheeting Drills, Ducks, Cotton or Canton Flannels, not stained, painted or printed, 1c. per square yard and *ad val*	15
Jeans, Denims, Drillings, Bedticking, Ginghams, Plaids, Cotton or Canton Flannels, Ducks and Drills, dyed or colored, Cottonades, Pantaloon Stuff, and goods of like description, 2c per sq. yd. and *ad val.*	15
All Cotton, Wadding, Batting, Batts and Warps, Carpet Warps, Knitting Yarn, Hosiery, Yarn, or other Cotton Yarns under No 40, not bleached, dyed or colored 2 cts. per lb and *ad val.*	15
And if bleached, dyed or colored 3 cts. per lb. and *ad val*	15
Cotton Warp on beams 1 ct. per yd. and *ad val.*	15
Cotton Seamless Bags 2 cts. per lb. and *ad val.*	15
Cotton Shirts and Drawers, woven or made on frames, and on all cotton hosiery	30
Cotton Sewing Thread on spools	20
Cotton in hanks	12½
Cotton over 36 inches wide when imported by manufacturers of window shades for use in their factories	15
Clothing, or of which Cotton is the component part of chief value, including Corsets	30
Lamp Wicks	30
Canvas of Hemp or flax and Sail Twine to be used for boats' and ships' sails	5
The importer of Cotton Duck used for sails of ships or fishing boats or other vessels, shall be entitled to a drawback equal to the duty paid thereon, less five per cent. of the value of the article, on furnishing proof that the Duck had been so used under regulations to be made by the Minister of Customs.	
Others not elsewhere specified	20
Cotton Candle Wick	20
Coffee, green	Free
" " If from the U. S.	10
" roasted or ground, an imitation and substitute for 3 cts. per lb.	
Copper, old and scrap, in pigs, in bars, rods, bolts, ingots, Copper Wire, round or flat, and Copper Seamless Drawn Tubing	10
Copper in sheets	Free
Cordage, of all kinds	20
Copper Rivets and Burrs, and all manufactures of copper not elsewhere specified	30
Composition Spikes and Nails, and Sheathing	20
Compasses, Dials	Free
Confectionery and Sugar Candy, brown or white 1 ct. per lb. and *ad val.*	35
Colors not elsewhere specified	20
Corn Sugar, unmanufactured	Free
" " manufactured	20
Cochineal	Free
Cocoa Beans and Nibs	Free
Coin, Gold and Silver, except U. S. Silver Coin	Free
Common Plate	Free
Commissariat Stores	Free
Coir and Coir Yarn	Free
Colcothar, dry or Oxide of Iron	Free
Collodion	20
Conium Cicuta, or Hemlock, Seed and Leaf	Free
Cork Wood or Cork Bark, unmanufactured	Free
" " " " manufac.	20
Colors, viz.: Bichromate of Potash, Blue Black, Chinese Blue, Lakes, Scarlet and Maroon in Pulp, Prussian Blue, Satin and fine washed White, Ultramarine Umber, raw, Metallic colors, Cobalt, Zinc and Tin	Free
Cotton Waste	Free
Cotton Wool	Free
Clocks, and parts of	35
Coal Tar and Coal Pitch	10
Cocoa Nuts	$1.00 per 100
Cocoa Nuts when imported direct from place of growth, 50 cts. per 100	
Cocoa Paste and Chocolate, not sweetened	20
Cocoa Paste and other preparations of Cocoa containing sugar 1 ct. per lb. and *ad val.*	25
Cornmeal	40 cts. per bbl.
Cranks for Steamboats or Mills	20
Crapes, of all kinds	20
Cream Tartar	Free
Crucibles	20
Cultivators and parts thereof	25
Cutlery	20
Drain Tile, unglazed	20
Drain Pipes and Sewer Pipes, glazed	25
Dressed Freestone, and all other building stone, except Marble, and on all manufacture of stone	20
Diamonds unset, black for borers, dust or bort	Free
Diamond Drills, for prospecting for minerals	Free
Dragon's Blood	Free
Duck, for Belting and Hose	Free
Dyeing or Tanning Articles in a crude state, used in dyeing or tanning, not elsewhere specified	Free

P c. ad val.

Dye, jet black ..... Free
Dolls 20
Dice, ivory or bone 20
Drugs not elsewhere specified 20
Drugs in a crude state, used in dyeing or tanning ..... Free
Dust, not elsewhere specified 20
Degras 20
Dried Flowers 20
Dust, Bone Dust and Bone Ash for manufacture of phosphates and fertilizers ..... Free
Dualin and Dynamite, 5c. per lb. and *ad val.* 20
Earthenware and Stoneware, Brown or Coloured, and Rockingham ware 25
Earthenware, White Granite or Iron Stone ware, and "C C," or Cream Colored Ware 30
Earth, Fuller's ..... Free
Earth, prepared 20
Essences, viz.: of Apple, Pear, Pine Apple, Raspberry, Strawberry, Vanilla and other Fruits $1 90 per Imp. gal. and 20
Essential oils for manufacturing purposes 20
Excelsior for Upholsterers' use 20
Eggs ..... Free
Embroideries not elsewhere provided for 20
Emery ..... Free
Engines, Locomotive and other Stationary Fire or other Steam Engines and Boilers 25
Edge Tools of every description 30
Electrotypes of standard books 10
" for commercial blanks and advertisements 20
Electro Plated Ware and Gilt Ware of all kinds, not to include Jewellery 30
Emery Wheels 25
Engravings and Prints 20
Ergot ..... Free
Esparto or Spanish Grass, and other grasses and pulp of, for the manufacture of paper ..... Free
Entomology, specimens of ..... Free
Emery Paper 20
Extracts of Logwood ..... Free
Fancy Goods 20
Feathers, not elsewhere specified, 20
Felloes and Wheels (Wood) rough, 20
Felt adhesive for sheathing vessels ..... Free
Felt (Woollen) for boots and shoes when imported by the manufacturers for use in their fac'tries 15
Felt for glove linings, and endless felt for paper makers 10
Felt Hats 25
Felt, others not elsewhere specified 20
Fibrilla ..... Free
Fibre, vegetable, for manufacturing purposes ..... Free
Filberts (Nuts) 20
Files 30
Fire Clay ..... Free
Fish, Bait ..... Free
Fire Works 25
Fire Engines 25
Fish Oil, and fish of all kinds, the produce of the fisheries of the United States, except fish of the Inland Lakes, and of the rivers falling into them, and fish preserved in oil ..... Free
Fish, salted, smoked or fresh, except fish free of duty, as provided by the treaty of Washington ..... 1 cent per lb.
Fish hooks, nets and seines, and lines and twines for the use of the fisheries, but not to include

P c. ad val.

sporting fishing tackle or hooks with flies, or trolling spoons .. Free
Fish preserved, except from U. S. 26
Fishing Rods of all kinds 30
Flagstones dressed, $1 50 per ton.
Flax Seed ..... 10 cents per bushel.
Flour of Rice or Sago, 2c. per lb.
Flour of Rye or Wheat, 50c. p. bbl.
Feathers, Ostrich and Vulture, undressed 15
" " " dressed 25
Fire-brick or Tiles, for lining stoves or furnaces 20
Flax, fiber, scutched, 1 cent per lb.
Flax, fiber, hackled, 2 cents per lb.
" tow of, scutched or green ½ cent per lb.
Flax, manufactures of, not elsewhere specified 20
Flints and Ground Flint Stones .. Free
Foliae Digitalis ..... Free
Fossils ..... Free
Food, Infants' 20
Fruit, dried, Apples, 2 cts. per lb.
" " Currants, Dates, Figs, Plums, Prunes, Raisins 20
All others not elsewhere specified 25
Fruits, Green,
Apples ..... 40 cents per bbl.
Blackberries, Gooseberries, Raspberries and Strawberries, ... 2 cents per quart.
Cherries & Currants, 1c per qt.
Cranberries .. 30 cents per bush.
Grapes ..... 2 cent per lb.
Lemons and Oranges 20
Peaches ..... 40 cents per bush.
Plums & Quinces 30c. per bush
Fruits in air-tight cans, including cans, weighing not over one pound, 3 cts. per can; and 3 cts. additional per can for each pound or fraction of a pound additional.
Fruits, preserved in Brandy or other Spirits, $1 90 per Imp. gal.
Fur Skins, dressed 15
Fur Caps, Capes, Coats, Cloaks Hats, Muffs and Tippets 25
Other Manufactures of 25
Fur Skins of all kinds, not dressed in any manner ..... Free
Furniture, of wood, iron or any other material. House 35
Cabinet or Office, including Hair, Spring, and other Mattresses, Caskets and Coffins of any material 35
Show Cases, $2 each and 35
Fuse 20
Galvanized Iron 12½
Gas Coke when used in Canadian Manufactures only ..... Free
Gas Fittings 30
Gelatine 20
Gin, Geneva and Old Tom ..... $1.32½ per Imp. gal.
Ginger and Spices of all kinds, except Mace and Nutmegs, ground 25
Ginger Ale 20
Girondoles, Gasaliers and Gas Fittings 30
Gentian and Ginseng Root ..... Free
Gilt Ware of all kinds, except Jewellery 30
Glass Paper and Sand Paper 20
Glue 20
Glycerine 20
Glass, and manufactures of, viz: Carboys and Demijohns, Pressed and Cut Glass Bottles and Decanters, Flasks and Phials of every description, Telegraph and Lightning Rod In-

P c. ad val.

sulators, and on Fruit Jars and Glass Balls 30
On Lamps and Gas-light Shades, Lamp and Lamp Chimneys, Globes for Lanterns, Lamps and Gas-lights 30
On ornamental, Figured and Enamelled Stained Glass; Stained, Tinted, Painted and Vitrified Glass, and Stained Glass Windows; Figured, Enamelled and Obscured White Glass 30
Silvered Plate Glass 30
Glass, and manufactures of, viz; On Common and Colorless Window Glass 30
Imitation of Porcelain Shades and on Colored Glass, not Figured, Painted, Enamelled or Engraved 20
On all other glass and Manufactures of glass, not herein otherwise provided for 20
Glass Bent for Manufacture of Show Cases, provided it is not made in Canada ..... Free
Gloves & Mitts of Cotton, Leather, Silk, &c. 25
Glucose Syrup, ½c. per lb. & *ad val.* 35
Glucose or Grape Sugar to be classed and rated for duty as sugar, according to grade by Dutch standard.
Goldbeaters' Skins ..... Free
Goat Hair, unmanufactured ..... Free
Gold and Silver Leaf 25
Gold and Silver, manufactures of, not elsewhere specified 20
Gold Beaters' Brim-moulds ..... Free
Grains, viz.:
Barley ..... 15 cts. per bushel.
Indian Corn, 7½ cts. per bushel.
Oats ..... 10 cts. per bushel.
Peas ..... 10 cts. per bushel.
Rice ..... 1 cent per lb.
Rye ..... 10 cts. per bushel.
Wheat ..... 15 cts. per bushel.
Grass and Tuscan (Plaits) ..... Free
Gravels ..... Free
Grease and Scraps, for manufacture of soap only ..... Free
Grease, Axle 20
Grass, Manilla and Sea Grass ..... Free
Grindstones, $2 per ton.
Gums ..... Free
Guano and other animal and vegetable manures ..... Free
Gunny Cloth and Gunny Bags. 20
Gut and Worm Gut, manufactured or unmanufactured for Whip and other Cord ..... Free
Gutta Percha, crude ..... Free
Gypsum, crude (Sulphate of Lime) Free
Gutta Percha, manufactures of .. 25
Guns, Rifles and Muskets 20
Gun and Pistol Cartridges & Caps 30
Gunpowder & other Explosives, viz.
On Gun Rifle & Sporting Powder in kegs, half kegs or quarter kegs, and other similar packages ..... 5 cts per lb.
On Cannon and Musket Powder in kegs and barrels, 4c. p. lb.
On Canister Powder in pound and half lb. tins, 15c. per lb.
On blasting and Mining Powder ..... 3 cents per lb.
On Giant Powder, Dualin, Dynamite and other explosives, in which nitro glycerine is a constituent part: 5c per lb. and *ad val.* 20
On Nitro-glycerine: 10 cents per lb. and *ad val.* 20
Hair Cloth 30

	℘ c. ad val.
Hair, manufactures of, not elsewhere specified	20
Hair, Curled	20
Hair, Alpaca, Angola, Buffalo, Bison, Camel's, Goat, Hog, Horse, Human, unmanufactured	Free
Hair Oils	30
Hatters' Furs, not on the skin	Free
Hams & Bacon, dried or smoked.	2 cents per lb
Handles for Tools	25
Hay and Straw	20
Hay, Manure and Potato Forks	30
Hats, Silk, Felt, Straw, Chi ; Grass	25
Hatters' Plush of Silk or Cotton	Free
Hemlock Bark	Free
Hemp, undressed	Free
Hemp Rags, for manufacture of paper only	Free
Hickory Lumber, unmanufact'ed	Free
Hides, raw or uncovered, whether dry-salted or pickled	Free
Hoes	25
Honey, bees' in the comb or otherwise	3 cents per lb.
Hops	6 cents per lb.
Hoofs, horn and horntips	Free
Hyoscyamus or Henbane Leaf	Free
Horns and Pelts	Free
Horses, Cattle, Sheep, Swine, for the improvement of Stock	Free
Horse Shoes	30
Horse Shoe Nails	30
Hosiery of Wool, 7½c. p. lb. & ad val.	20
Hosiery of Cotton or Silk	30
Horn and Ivory, manufactures of,	20
Horses	20
Horse Hair, unmanufactured	Free
Hubs of wood (rough)	20
Ice	
India Rubber Boots and Shoes	25
India Rubber Clothing	35
India Rubber, unmanufactured	Free
Indian Hemp, crude drug	Free
Indigo	Free
Iodine, crude	Free
Ink, writing	25
Ink, others	20
Iris, orris root	Free
Istle or Tampico Fibre	Free
Ivory and Ivory Nuts, unmanufactured	Free
Ivory Veneers, sawn only, not planed or polished	Free
Iron and Steel, old and scrap	Free
Iron Masts for ships, or parts thereof	Free
Ivory, manufactures of, not elsewhere specified	20
Iron, manufactures. (see manufactures of iron.)	
Jet, manufactures of	20
Jellies and Jams	5 cts. per lb.
Jalap, Root	Free
Japanned Ware and Tin Ware	25
Jewellery and other manufactures of gold and silver	20
Junk, old	Free
Jute Butts	Free
Jute Carpeting or Mats	25
Jute, manufactures of	20
Jute, unmanufactured	Free
Kainite or German Potash Salts, for fertilizers	Free
Kelp and Kryolite	Free
Laces, silk	30
Lac, dye, crude, seed, button, stick and shell	Free
Laces not elsewhere specified, except leather	20
Lava, unmanufactured	Free
Lava, manufactures of	20
Lampblack	10
Lard, tried or rendered, 2c. per lb.	

	℘ c ad val.
Lard, untried	1½c. per lb.
Lard Oil	20
Lead, bars and blocks, 60 cents per 100 lbs.	
" pipe	30
" old, pig, sheets and scraps, 40 cents per 100 lbs.	
" shot	30
" manufactures of, not elsewhere specified	30
" red and white, dry	5
Lead, Nitrate or Acetate of	5
Leather Board	3 cents per lb.
" boot and shoe counters, ½ cent per pair.	
" morocco skins, tanned, but rough or undressed	10
" sole, tanned, but rough or undressed	10
" sole and belting, tanned, but not waxed, and all upper leather	15
" sole and belting, and all upper, dressed & waxed	20
" japanned, patent or enamelled	20
" and skins, tanned, not elsewhere specified	20
" all other manufactures not elsewhere specified	25
" Boots and Shoes, and Leather Belting	25
" Glove, viz, Buck, Deer, Elk and Antelope, tanned or dressed, colored or not colored	10
Leeches	Free
Lemons and rinds of, in brine, for candying	Free
Lime and Acetate of	20
Lime and Lemon Juice	20
Linen and Linen Thread	20
Linen Duck, Canvas, Diapers, or other manufactures of Flax, not elsewhere specified	20
Linen Clothing	20
Lines and Twines, for use of fisheries	Free
Liquorice Juice and Paste for Manufacturing purposes	20
Liquorice Root	Free
Litharge	Free
Lithographed, Printed or Copper Plate Bills	30
Liquorice Root and Paste, Extract of, for Manufacturing purposes	15
Liquorice Stick, Extract of, Confection, 1 cent per lb. and	20
Lithographic stones, not engraved	20
Litmus and all Lichens, prepared and not prepared	Free
Lobsters, fresh or preserved, from U. S.	Free
Locks	30
Locomotives and Railway Cars, the property of railway companies in the United States, so long as Canadian Locomotives and Cars are admitted free in the United States	Free
Logs and Round Timber, unmanufactured, not elsewhere provided for	Free
Lumber, Plank and Boards, sawn, of boxwood, cherry, chestnut, gumwood, mahogany, oak, pitch pine, rosewood, sandalwood walnut, Spanish cedar and white wood, not shaped, planed, or otherwise manufactured, and sawdust of the same	Free
Lumber and Timber, not elsewhere specified	20
Provided that hickory lumber sawn to shape for spokes of wheels, but not further manufactured, shall be also	Free

	℘ c. ad val.
Magic Lanterns and Optical Instruments, including Microscopes and Telescopes	25
Manufactures of Iron, viz.:	
Pig	$2 per ton.
Old and Scrap	Free
In slabs, blooms, loops or billets puddled or not, and muck or puddled bars or billets	10
Boiler plate	12½
In bars, rolled or hammered, including flats round and squared, nail and spike rods, and all other iron not elsewhere provided for	17½
Iron beams, sheets or plates and knees for iron or composite ships	Free
On rolled, round, wire rods in coils, under half an inch in diameter	10
On iron rails or railway bars for Railways or Tramways	15
On R'y Fish-plates, Frogs, Frog-points, Chair and Finger Bars	17½
On Tin Plates	10
On Band and Hoop Sheet, smoothed or polished, coated or galvanized, and common or black, No. 17 gauge or thinner	12½
Canada Plates	12½
On Iron and Steel Wire and Galvanized	15
On Stoves and other Castings	25
On Gas, Water and Soil Pipes of Cast Iron	25
On Car Wheels and Axles	25
On Rolled Beams, Channels and Angle, and T Iron	12½
On Iron Bridge and structural iron work, malleable iron castings, and iron safes, and doors for safes and vaults	25
On Mill Iron and mill cranks, and on wrought forgings for Mills and locomotives or parts thereof, weighing 25 lbs. or more	20
On ornamental iron work, and wire work	25
On Locomotive Engines, and on stationary fire or other steam engines or boilers and on other machinery composed of iron, or of which iron is the component part of chief value	25
On Locomotive Tires of Steel or Bessemer Steel in the rough.	10
On Seamless Wrought Iron Tubing, plain, not threaded or coupled, or otherwise Manufactured, over 2 inches in diam	15
When 2 inches in diam., or under	25
On Skates and Locks of all kinds	30
On Tinned, glazed or enamelled hollowware of cast or wrought iron	25
On Hardware, viz.: Builders, cabinet makers, upholsterers, carriage makers, saddlers and undertakers, including coffin trimmings of metal	30
On Bolts, Washers and Rivets, Tacks, Brads and Sprigs, Hungarian and Clout Nails, Horseshoes and Horse shoe Nails, Iron Wire Nails, called *Pointes de Paris*	30
On Iron and Steel Screws commonly called Wood Screws	35
On Scales, Balances and Weighing Beams	30

	⅌ c. *ad val.*
On Chain Cables, over half an inch in diameter, whether shackled or swivelled or not.	5
On Nails and Spikes, wrought and pressed, whether galvanized or not, ¾ cent per lb. and *ad val.*	10
On Nails and Spikes, cut, ½ct. per lb. and *ad val.*	10
On Nuts (Iron), 1 cent per lb. and *ad val.*	10
On composition Nails & Spikes and Sheathing	20
On Sewing Machines, whole or on heads, or parts of heads, $2 each and *ad val.*	20
Manufactures of Steel, viz :—	
Steel railway bars or rails and fish-plates, and in sheets for the manufacture of saws	Free
Steel in ingots, bars, sheets and coils, not elsewhere specified	$5 per ton
On Shovels, Spades, Hoes, Hay, Manure and Potato Forks, Rakes and Rake Teeth	35
On Carpenters', Coopers, Cabinet-makers' and all other Mechanics' Tools, Edge Tools of every description, including Axes, Scythes and Saws, of all kinds, and on Steel Skates	30
On Files and Rasps	35
On Cutlery	20
On Fire Arms, viz : Muskets, Rifles, Pistols and Shot Guns	20
On Knife Blades or Knife Blanks in the rough, unhandled, for use by electroplaters	10
And on all other manufactures of Steel, and of Iron and Steel, not elsewhere specified	20
Manufactures of Mohair	20
Manufactures Wood of viz. :—	
Woodenware, Pails, Tubs, Churns, Brooms, Brushes and other manufacturers of wood not elsewhere specified	25
Hubs, Spokes, Felloes and Wheels (rough)	15
Manuscripts	Free
Mantles, Slate	30
Mace and Nutmegs	25
Magnesia	20
Mats and Matting of Cocoa or Coir Jute, grass not elsewhere provided for	20
Matches, wax	20
Machinery not elsewhere specified	25
Machine-Card, Clothing	25
Machine, Sewing, whole, or on heads or parts of head, $2 each and *ad val*	20
Marble, finished, and on all manufactures of Marble not elsewhere specified	30
Marble in blocks from the quarry, in the rough or sawn on two sides only and not specially shapen, containing less than fifteen cubic feet	10
Containing 15 cubic ft. or over	Free
Marble Blocks and Slabs sawn on more than two sides	20
Marble Slabs sawn on not more than two sides	10
Madder and Munjeet or Indian Madder, ground or prepared, and all extracts of	Free
Malt, fifteen cents per bush. upon entry for Warehouse, subject to Excise Regulations, 15c. per bush.	
Malt, Extract of, for Medicinal purposes	25
Macaroni and Vermicelli	20
Maps and Charts	20

	⅌ c. *ad val.*
Melado, concentrated Melado, concentrated Cane Juice, Concentrated Molasses, concentrated Beet Root Juice and Concrete ... ⅜c. per lb. and *ad val.*	30
Meats, fresh or salted, on actual weight as received in Canada, (except Bacon, Hams, Shoulders and Sides)	1 ct. per lb.
Shoulders, Sides, Bacon and Hams, fresh, salted, dried or smoked	2 cts. per lb.
Poultry and Game of all kinds	20
All other Dried or Smoked Meats, or meats preserved in any other way than salted or pickled, not otherwise specified	2c. per lb.
Medicines, Proprietary, commonly called Patent Medicines, or any medicine or preparation of which the recipe is kept secret, or the ingredients whereof are kept secret, and the name of the manufacturer must be legibly affixed to each package.	50
Milk Food, Man, by Henri Nestle, Dr. Gibaut, and others, and all other similar preparations	30
Medicines, patent, other	25
Menageries, Horses, Cattle, Carriages and Harnesses of, under regulations to be prescribed by the Minister of Customs	Free
Mercury	Free
Metal, and manufactures of, not elsewhere provided for	20
Medals of Gold, Silver or Copper	Free
Metal, yellow, in bolts, bars, and for sheathing	Free
Meerschaum, crude or raw	Free
Meerschaum, manufactures of	20
Mica and Mica Waste	20
Mineralogy, Specimens of	Free
Mill Board of Paper	10
Mineral and Aerated Waters	20
Mineral Waters, natural, under regulations to be made by the Minister of Customs	Free
Mineral and Bituminous substances, not elsewhere provided for	20
Millinery, not elsewhere provided for	20
Mill Iron and Mill cranks, and on rough Forgings for Mills and Locomotives or parts thereof, weighing 25 pounds or more	20
Molasses if used for refining, clarifying or rectifying purposes, or for the manufacture of sugar when imported direct from the country of growth	25
Molasses for the same purpose as above, and not imported direct from the country of growth and production	30
Molasses, when not so used, and imported direct from country of growth and production	15
And when not imported direct from the country of growth and production	20
Models of Inventions	Free
Morphine	20
Moss, Iceland and other Mosses, crude	Free
Moss, seaweed and all other vegetable substances used for beds or mattresses, in their natural state or only cleaned	Free
Musical Instruments, not elsewhere specified, to be rated according to chief value of material	25
Munjeet	Free
Mustard Seed, unground	15
" " ground	25

	⅌ c. *ad val.*
Music Sheets	10 cts. per lb
Musk, in powder or grains	Free
Naptha Wood	20
Naptha Wood, for Excise purposes	Free
Naval and Military Stores	Free
Newspapers & quarterly, monthly and semi monthly Magazines, & weekly literary papers, unbound	Free
Nitro-Glycerine, 10 cts. per lb. and *ad val.*	20
Nitre, Cubic	Free
Nickel	Free
Nickel Anodes	10
Nitrate of Soda or Cubic Nitre	Free
Nuts, all kinds, except Cocoa Nut	20
Nut Galls	Free
Oatmeal	¼ ct. per lb.
Oak Bark	Free
Oakum	Free
Ochres, dry, ground or unground, washed or unwashed	10
Oil Cake	Free
Oil Cloth for floors, stamped, painted or printed, Table Covers similarly prepared, and oiled or painted Window Blinds	30
Oils, Coal and Kerosene, distilled, purified or refined, Naphtha, Benzole, Petroleum, Products of Petroleum, Coal, Shale and Lignite not elsewhere specified, 7 1-5 cts. per Imp. gal.	
Oils, Carbolic or Heavy Oil	10
Oils, Linseed or Flax Seed, raw or boiled	25
" Cod Liver, medicated	20
" Lard, Neat-foot, Olive or Salad and Sesame Seed	20
" Lubricating, composed wholly or in part of Petroleum, and costing 30 cts. per Imp gal. or over	25
Do., costing less than 30 cts. per Imp gal. 7 1-5 cts per Imp. gal.	
All other Lubricating Oils	25
Oils, Hair	30
" Sperm	20
" Whale in casks from on shipboard, and in the condition in which it was first landed.	Free
" Castor	20
" Vegetable not elsewhere specified	20
" Fish Oil, the produce of the fisheries of the United States	Free
" Cocoa Nut and Palm in their natural state	Free
" not elsewhere specified	20
Opium, Drug	20
Opium, prepared for smoking ... $5 00 per lb.	
Oranges and rinds of, in brine for candying	Free
Oranges	20
Organs, Cabinet, viz. :—	
On Reed Organs having not more than two sets of reeds, $10 each and *ad val.*	15
Over two sets and not over four, $15 each and *ad val.*	15
Over four and not over six ... $20 each and *ad val*	15
Over six sets, $30 each & *ad val.*	15
Ordnance Stores	Free
Ores of Metal of all kinds	Free
Osiers	Free
Ottar of Roses	Free
Oysters in cans, fresh from countries other than the U. S.	20
" preserved, from countries other than the U. S.	20
" fresh in can from the U. S.	Free
Oysters shelled in bulk from U. S.	Free
Paintings, Drawings, Engravings	

	⅌ c. *ad val.*
and Prints	20
Paints and Colors not elsewhere specified	20
Fire Proof Paint, dry, ½ c. per lb.	
Paper Hangings and Wall Paper and glazed, plated, marbled, enamelled or embossed paper, in rolls or sheets and Cardboards similarly finished	30
Paper of all kinds not elsewhere specified	20
Paint and Colors ground in oil, or any other liquid	25
Paris Green, dry	10
Paper, Manufactures of, including enveloves not elsewhere specified	25
Paper, Sand, Glass and Emery	20
Paper, Union collar cloth Paper in sheets not shaped	5
Paper Waste or Clippings (see Rags	Free
Paper, Millboard, not straw	10
Paper, Calendered, ruled	25
" " unruled	22½
Paper, ruled	25
Collars, Cuffs and Shirt Fronts of paper, linen or cotton	30
Parasols made of silk	30
Paraffine Wax and Stearine	3c. per lb
Palm Leaf, unmanufactured	Free
Palm Leaf, manufactured	20
Pamphlets	5
Paste, perfumed	0
Peaches	40 cts. per bushel
Paintings, in Oil or Water Colours, by artists of well-known merit, or copies of the old masters by such artists	Free
Perfumery, including Toilet Preparations, Hair Oils, Tooth and other Powders and Washes, Pomatums, Paste and other Perfumed Preparations used for hair, mouth or skin	30
Pearl, Mother of, not manufact'd	Free
Pearl, Mother of, manufactured	20
Pease, Split	20
Pepper, unground	20
" ground	25
Persis or Extracts of archill and cudbear	Free
Pencils, Lead, in wood or otherwise	25
Perfumed Spirits and Cologne Water in bottles, flasks or other packages weighing more than four ounces each $1.00 per Imp. gallon and *ad val.*	30
Perfumed Spirits and Cologne Water in bottles not weighing more than four ounces each	40
Periodicals	15
Peas	10 cts. per bush.
Peas Meal	20
Pewter, Plativa and Metal Composition, not elsewhere provided for	20
Phosphor Bronze in blocks, bars, sheets and wire	10
Pelts	Free
Phosphorus	Free
Pipes, Lead	25
Pitch, Burgundy	Free
Pickles and Sauces	20
Pipe Organs, and sets or parts of sets of Reeds for Cabinet Organs	25
Pitch (Pine)	Free
Pitch (Coal)	10
Pipe Clay	Free
Pimento, unground	20
Pimento, ground	25
Pianofortes, viz.:—	
On all square pianofortes, whether round cornered or not, not over seven octaves	
$25 each and *ad val.*	15
On all other square pianofortes, $30 each and *ad val.*	15
On upright pianofortes $30 each and *ad val.*	15
On concert, semi-concert or parlor grand pianofortes $50 each and *ad val.*	15
Pianos, parts of	25
Ploughs	35
Plate Glass, silvered	30
Plate Glass, not silvered	20
Platinum Wire	Free
Plumbago	10
" manufactures of	20
Playing Cards	6 cts. per pack.
Plaits, Tuscan and Grass	Free
Potash, Muriate of Crude	Free
Plants viz.:—Fruit, Shade, Lawn and Ornamental Trees, Shrubs and Plants	20
Plated Ware, Gilt Ware and Electro-plate Ware of all kinds	30
Plates engraved on Wood and on Steel or other metal	20
Plaster of Paris or Gypsum, grou'd 10 cents per 100 lbs.	
Plaster of Paris, calcined or manufactured, 15c. per 100 lbs.	
Plaster of Paris not ground nor calcined	Free
Portland and Roman Cement	20
Potash, Bichromate of	Free
Pomades, French or flower Odor, preserved in fat or oil for the purpose of conserving the odors of flowers which do not bear the heat of distillation, when imported in tins not less than ten pound each	15
Potatoes	10 cts. per bush
Porter when imp. in bottles, (See Ale).	18 cts. per Imp. gal.
Porter when imp. in casks. (See Ale).	10 cts. per Imp. gal
Precipitate of Copper	Free
Prepared Vegetables, not elsewhere specified	20
Printing Presses of all kinds	10
Printed, Lithographed or Copper or Steel Plate Bills, Cheques, Receipts, Drafts, Posters, Cards, Commercial Blank Forms, Labels of every description	30
Printed Music, bound or in sheets,	10 cts. per lb.
Advertising Pictures or Pictorial Show Cards or Bills, 6c per lb. and	20
Pumice Stone, ground or powdr'd	20
Pumice and Pumice Stone	Free
Pumps, cistern, well, &c	35
Putty	25
Prunella and Cotton and Woolen Netting for Boots, Shoes and Gloves	10
Quercitron, or Extract of Oak Bark	Free
Quills	20
Quinine, Sulphate of	Free
Rags of cotton, linen, jute and hemp, paper waste or clippings, and waste of any kind fit only for manufacture of paper	Free
Rattans, unmanufactured	Free
" manufactured	25
Raisins	25
Reeds for Organs	25
Rennet, raw or prepared	Free
Rhubarb Root	Free
Rice	1 ct. per lb.
Rice, uncleaned, unhulled when imported dried from country of growth	17½
Ribbons	30
Rice and Sago Flour, 2 cts. per lb.	
Rivets and Burrs of Copper, Iron or Brass	30
Rifles	20
Rinds of Lemon in Brine for Candying	Free
Rosin	Free
Roofing Felt	20
Ropes or Cordage, not elsewhere specified	20
Rubber, manufactures of	25
Rubber, India, unmanufactured	Free
Rye	10 cts per bush.
Rye Flour	50 cts. per brl.
Safes, of Iron	25
Saffron and Safflower, and extract of	Free
Saffron, Cake	Free
Sago	20
Sago and Rice flour	2c. per lb.
Sails, ready-made, for boats, ships, awnings and tents	25
Sal Ammonia	Free
Sal Soda	Free
Salt, (except Salt imported from the United Kingdom or any British possession, or imported for the use of the Sea or Gulf Fisheries, which shall be free of duty,) in bulk	8c. per 100 lb.
Salt, in bags, barrels and other packages	12 c. per 100 lbs.
Salt, imported from the United Kingdom or any British possession, or imported for the use of the Sea or Gulf Fisheries	Free
Saltpetre	20
Sand	Free
Sand Paper, Glass and Emery Paper	25
Sausage Casings, not cleaned	Free
Sea Weed, not elsewhere specified	Free
Seeds, viz.: Flower, Garden, Field and other Seeds for agricultural purposes, when in bulk or in large parcels	15
Seeds, in small papers or parcels	25
Seeds—Anise, Coriander, Cardimon, Fennel and Fenugruk	Free
Seeds, other, not elsewhere specified	20
Seed, Mustard, unground	15
" " ground	25
Senna in Leaves	Free
Settlers' Effects, viz: Wearing Apparel, Household Furniture, &c.: Provided that under regulations to be made by the Minister of Customs, live stock, when imported into Manitoba or the North West Territories by intending settlers, shall be free, until otherwise ordered by the Governor in Council.	
Sewing Machines, whole or heads, or parts of heads of sewing machines, $2.00 each and *ad val*	20
Shawls, Woollen, *ad val.*	25
Shawls, Silk	30
Shingles	20
Shells, manufactured	25
Ships and other Vessels, built in any foreign country, whether steam or sailing vessels, on application for Canadian Register, on the fair market value of the hull, rigging, machinery and all appliances	10
Shrubs and Plants	20
Silex or Crystallized Quartz	Free
Silk Velvets, and all manufactures of Silk, or of which Silk is the component part of chief value, not elsewhere specified, except Church Vestments	30

₱ c. *ad val.*

Silk in the gum, not more advanced than singles, tram and thrown organzine, and Raw Spun Silk, not covered.. 15
" Sewing and Silk Twist 25
" raw or as reeled from the Cocoon, not being doubled, twisted or advanced in manufacture in any way, Silk Cocoons and Silk Waste ....Free
Silk plush netting, used for manufacture of gloves 15
Silver Coin, United States 20
Silver Leaf 20
Silver, German, in Sheets 10
Silicate of Soda ....Free
Skins, undressed, dried, or salted pickled ....Free
Slate of all kinds and manufactures, not otherwise specified.. 25
Slate Mantels 30
Slates for Writing and for Schools 25
Slates, Roofing Slate, black or blue 80 cents per square.
Slates, red, green, and other colours, $1 per square.
Sleighs, Waggons, Wheelbarrows, and other like articles..... 30
Snuff, 25 cts. per lb. and *ad val.*. 12½
Soap, common brown and yellow, not perfumed ..1½ ct. per lb.
Soap, castile and white, 2c per lb.
Soap, stock 20
Soap, perfumed or toilet 30
Soda, Caustic ....Free
Spades 30
Spelter in blocks or pigs .....Free
Specimens of Mineralogy .....Free
Specimens of Botany .....Free
Spices of all kinds, except Nutmegs and Mace, unground.... 10
Spices of all kinds, except Nutmegs and Mace, ground..... 25
Spices, Maces and Nutmegs... 25
Spirits and Strong Waters, not having been sweetened or mixed with any article, so that the degree of strength thereof cannot be ascertained by Syke's Hydrometer, for every Imperial gallon of the strength of proof by such Hydrometer and so in proportion for any greater or less strength than the strength of proof, and for every greater or less quantity than a gallon, viz:—Geneva Gin, Rum, Whiskey and unenumerated articles of like kinds, $1 32½ per I gal.
of Brandy ...$1 45 per I gal.
" Old Tom Gin $1 32½ per I gal.
" sweetened and mixed, so that the strength cannot be ascertained as aforesaid, viz:—Rum Shrub, Cordials, Schiedam Schnapps, Tafia Bitters and unenumerated articles of like kinds .....$1 90 per I gal.
Spirits and Strong Waters, not elsewhere specified, $1 90 per I. gal.
Spirits and Strong Waters imported into Canada, mixed with any ingredient or ingredients, and although thereby coming under the denomination of Proprietary Medicines, Tinctures, Essences, Extracts or any other denomination not elsewhere specified, shall be, nevertheless, deemed "Spirits or Strong Waters," and subject to a duty as such.... $1 90 per I gal. and 20
Spirits, perfumed, and Cologne Water, in bottles or flasks not weighing more than 4 oz. each 40
Spirits, perfumed, and Cologne

₱ c. *ad val.*

Water in bottles, flasks or other packages weighing more than 4 oz. each, $1 90 per gal. and *ad val.* 30
Sponges 20
Spurs and Stilts, used in the manufacture of earthenware ...Free
Starch, including Farina, Corn Starch or Flour, and all preparations having the qualities of Starch .....2 cts. per lb.
Stationery of all kinds not elsewhere specified 20
Steel imported for use in the manufacture of Skates .....Free
Steel and Manufactures of. (See Manufactures of Steel).
Stereotypes and Electrotypes for commercial blanks and advertisements 20
Stereotypes and Electrotypes of Standard Books 10
Stone, Water Lime, or Cement Stone ....$1 per ton.
Stone, viz.:—Rough Freestone, Sand Stone and all building Stone, except Marble, $1 per ton of 13 cubic feet.
Stone for building and dressed Freestone, except Marble from the quarry, not hammered or chiselled, and on all manufactures of Stone or Granite..... 20
Flag Stones, dressed $1 50 ₱ ton
Stoves and other Castings, not elsewhere specified..... 25
Straw 20
Straw Hats 25
Sugars and Syrups, viz:—
Sugar above No. 14, Dutch Standard in color, 1 ct. per lb. and *ad val.* 35
Sugar equal to No. 9 and not above No. 14, Dutch Standard, ¾ of 1 ct. per lb. and *ad val.* 30
Sugar below No. 9 Dutch Standard, ½ ct. per lb. and *ad val.* 30
Provided that the *ad valorem* duty shall be levied and collected on sugar and melado when imported direct from the country of growth and production, upon the fair market value thereof including Export duty or other Government tax at the place of purchase, without any addition for the cost of hogsheads or other packages, or other charges and expenses prior to shipment, anything contained in section 34 of the Act 40 Victoria, chapter 10, to the contrary notwithstanding. Sugar Candy, brown and white, and Confectionery, 1 ct. per lb. and *ad val.* 35
Syrups, Cane Juice, Refined Syrup, Sugar-house Syrup, Syrup of Sugar, Syrup of Molasses or Sorghum, ⅝ of 1 ct. per lb. and *ad val.* 30
Syrup of Glucose ½ ct. per lb. and *ad val.* 35
Sulphur, in roll or flour .....Free
Sumac 20
Tafia ....$1 90 per I gal.
Tagging metal, plain, Japanned or coated, in coils not over 1¼ in. in width, when imported by manufact'rs of shoe and corset laces, for use in their factories. Free
Tails, undressed.... ....Free
Tallow .....1 ct. per lb.
Tampico, white and black .....Free
Tanners' Bark.....Free
Tar, Pine ..... Free
Terra-Japonica .....Free
Tea .....Free

₱ c. *ad val.*

Tea, when imported from U. S.... 10
Tessels ....Free
Telephones 25
Thread, Linen..... 20
Tiles, Drain, and Drain Pipes and Sewer Pipes, glazed or unglazed 20
Tin, in bars, blocks or pig, plates and sheets .....Free
Tin Crystals 20
Tinware, Stamped and Japanned Ware, and on all manufactures of Tin not elsewhere specified.. 25
Tinctures, containing Spirits, $1 90 per I. gal.
Tobacco Pipes 20
Tobacco, unmanufactured for Excise purposes, under conditions of Act 31 Vic., Cap 51 .....Free
Tobacco, manufactured, and Snuff 20c. per lb and *ad val.* 12½
Tomatoes in cans, 2 cents per lb
Tools, Edge 30
Tortoise and other Shells, unmanufactured..... ....Free
Toys 20
Trees, Shrubs and Plants 20
Tree-nails .....Free
Trees, Apple of all kinds, each... 2c
" Pear " " " ... 1c
" Plum " " " ... 5c
" Cherry " " " ... 4c
" Quince " " " ... 2½c
Tripoli 20
Trunks, Satchels, Valises and Carpet Bags, Purses and Pocket-books 30
Tubes and Piping of Iron (seamless), Wrought Iron, Tubing plain, not threaded or coupled or otherwise manufactured.... 15
Tubes and Piping of Brass (seamless drawn) 10
Tubes and Piping of Copper (seamless drawn) 10
Turmeric .....Free
Turpentine, raw or crude .....Free
Turpentine, Spirits of 10
Turtles ....Free
Tuscan and Grass Plaits .....Free
Twines, of all kinds. 25
Type for Printing 20
Type Metal 10
Umbrellas..... 25
Union Collar Cloth Paper in sheets not shaped 10
Vaccine and Ivory vaccine points Free
Valerian Root.....Free
Varnish, black and bright, for ships' use.....Free
Varnish, not elsewhere specified, 20c per Imp. gal. and *ad val.*. 20
Vasiline and all similar preparations of Petroleum in bulk, 4 cts. per lb.
In bottles or packages, not over 1 lb. in weight each, 6 cts. per lb.
Vegetables, viz.:
Potatoes..... 10c. per bush.
Tomatoes and other vegetables, including Corn in cans, weighing not over 1 lb., 2c per can, and 2c additional per can for each lb. or fraction of a lb. over 1 lb.
All other, including Sweet Potatoes 20
Vermicelli and Macaroni..... 20
Veneers of Wood, Ivory, &c., sawn only .....Free
Verdigris, Subacetate of Cop., dry. Free
Vegetable Fibres, natural, not produced by any mechan. process. Free
Vinegar ....15c per I. gal.
Vitriol, Blue .....Free
Volatile or Essential Oils, for

	₱ c. ad val.
manufacturing purposes	20
Wagons. (See Carriages)	30
Wadding, Cotton, bleached and unbleached, 2c. per lb. & *ad val.*	15
Washers, Bolts, Nuts, &c., of Iron	30
Walnuts	20
Waters, Mineral and Ærated	20
Water-Lime, Stone or Cement Stone ..... $1 per ton.	
Waste, Cotton	Free
Wax Candles, Paraffine, 5c. per lb.	
Wax, Bees, Paraffine and other	20
Wax, manufactures of, not elsewhere specified	20
Whiskey ..... $1 32½ per I. gal.	
Watches, Watch Cases	25
Watch Movements	20
Wheels, Wooden (rough)	20
Whips	25
Wheat, ... 15c. per bush.	
Wheelbarrows	30
Whiting or Whitening	Free
Whalebone, unmanufactured	Free
Whalebone, manufactures of	20
Willow, for Basket Makers	Free
Willow Baskets	25
Willow Furniture	35
Winceys, plain, of all widths, when the material is not over one-fourth wool	20
Checked, striped or fancy, not over twenty-five inches wide	20
Checked, over twenty-five and not over thirty inches, when the material is not more than one-fourth wool, two cents per square yard and	15
Wines of all kinds, except Sparkling Wines, including Ginger, Orange, Lemon, Strawberry, Raspberry, Elder and Currant Wines, containing 26 per cent. or less of Spirits of the strength of proof, by Syke's Hydrometer, imported in wood or in bottles, (6 quart and 12 pint bottles to 1 Imp. gallon), 25c. per Imp. gal. and *ad val.*	30
Wines, containing 27 per cent.: 28c. per I. gal. and *ad val.*	30
Wines, containing 28 per cent.: 31c. per I. gal and *ad val.*	30
Wines, containing 29 per cent: 34c. per I. gal. and *ad val.*	30
Wines, containing 30 per cent.: 37c. per I. gal. and *ad val.*	30
Wines, containing 31 per cent.: 40c. per I. gal. and *ad val.*	30
Wines, containing 32 per cent.: 43c. per I. gal and *ad val.*	30
Wines, containing 33 per cent.: 46c. per I. gal, and *ad val.*	30
Wines, containing 34 per cent.: 49c. per I. gal and *ad val.*	30
Wines, containing 35 per cent.: 52c. per I. gal. and *ad val.*	30
Wines, containing 36 per cent.: 55c. per I. gal and *ad val.*	30
Wines, containing 37 per cent.: 58c. per I. gal. and *ad val.*	30
Wines, containing 38 per cent.: 61c. per I. gal. and *ad val.*	30
Wines, containing 39 per cent.: 64c. per I. gal. and *ad val.*	30
Wines, containing 40 per cent.: 67c. per I. gal. and *ad val.*	30
Wines, Champagne and all other Sparkling Wines in bottles, containing each not more than a quart and more than a pint, $3 per doz. and *ad val.*	30
Wines, Champagne and all other Sparkling Wines in bottles, containing one half pint or less, 75c. per doz bottles and *ad val.*	30
Wines, Sparkling, in bottles containing each not more than a pint and more than one half pint, $1 50 per doz. and *ad val.*	30
Wines, Sparkling, bottles containing more than one quart each shall pay, in addition to $3 per doz bottles, at the rate of $1 50 per Imp. gal. on the quantity in excess of one quart per bottle: $1 50 per I. gal and *ad val*	30
But any Liquors imported under the name of Wine, and containing more than forty per cent. of Spirits of the strength of proof by Syke's Hydrometer, shall be rated for duty as unenumerated Spirits ..... $1 90 per I. gal.	
Wire of Iron or Steel	15
Wire of Iron or Steel, galvanized or tinned, 15 gauge or smaller	Free
Wire of Spring Steel, tempered, for the manufacture of mattrasses, No. 9 gauge and smaller	Free
Wire, Copper, round or flat	Free
Wire, Brass, " "	Free
Wire Cloth of Brass or Copper	20
Wire Rigging for ships and vessels	Free
Wool, unmanufactured, Hair of the Alpaca Goat and other like animals, not elsewhere specified	Free
Wool and Wool, Cotton	Free
Wool and Woollens, manufactures of viz.:—	
Wool, Worsted, the Hair of the Alpaca goat or other like animals, viz.:— Blankets, and flannels of every description, not elsewhere specified, cloths, doeskins, cassimeres, tweeds, coatings, overcoatings, cloakings, felt cloth of every description, not elsewhere specified, horse collar cloth, yarn, knitting yarn, fingering yarn, worsted yarn, Knitted Goods, viz.: shirts, drawers and hosiery, not elsewhere specified, 7½ cts. per lb and *ad val.*	20
On clothing ready-made & wearing apparel of every description, including Knitted Goods, viz: socks and stockings: cloth caps, composed wholly or in part of wool, worsted, the hair of the Alpaca goat or other like animals made up or manufac'd wholly or in part by tailor, seamstress or manufacturer, except knit goods, 10 cts. per lb. and *ad val.*	25
On Dress or Costume Cloths, Serges, or similar fabrics, under 25 inches wide and weighing not over 3½ oz. per lineal yard either or both	20
On all manufactures composed wholly or in part of Wool worsted, the hair of the Alpaca goat or other like animals not herein otherwise provided for	20
On treble ingrain, three ply and two ply carpets composed wholly of wool, 10 cts. p. sq. yd. and *ad val.*	20
On two ply and three ply ingrain carpets, of which the warp is composed wholly of cotton or other material than wool, worsted, the hair of the Alpaca goat or other like animals 5 cts. per sq yd and *ad val.*	20
Wool class one, viz.: Leicester, Cotswold, Lincolnshire, Down combing wools or wools known as lustre wools and other like combing wools such as are grown in Canada, 3 cts. per lb.	
Woollen Rags	Free
Wood, and Manufactures of Wooden Ware, viz:— Pails, Tubs, Churns, Brooms, Brushes and other Manufactures of Wood not elsewhere specified	25
On Hubs, Spokes, Felloes and Wheels (Rough)	15
On Lumber and Timber not elsewhere specified	20
Wrapping Paper	20
Writing Ink	25
Yeast	20
Yellow Metal, in bolts and bars	Free
Yellow Metal for sheathing	Free
Zinc, in pigs, blocks and sheets	Free
Zinc, seamless drawn tubing	10
Zinc, Manufactures of, not elsewhere specified	25

All goods not enumerated in this Act as charged with any duty of Customs and not declared free of duty by this Act or some unrepealed Act or provision, shall be charged with a duty of twenty per cent. *ad valorem*, when imported into Canada, or taken out of warehouse for consumption therein.

The following articles shall be prohibited to be imported under a penalty of two hundred dollars, together with the forfeiture of the parcel or package of goods in which the same may be found, viz.:—

Books, printed papers, drawings, paintings, prints, photographs or representations of any kind of a treasonable or seditious, or of an immoral or indecent character.

Coin, base or counterfeit.

The following articles being the natural products, or the manufactures of the colony of Newfoundland, are exempted from Customs duty when imported into Canada, viz.:—

Fish, fresh, dried, salted or smoked.

Fish-oil and all products of fish.

Seal-oil. Animals of all kinds.

EXPORT DUTIES.

Shingle Bolts p. cord of 128 c. ft.	$1 00
Spruce Logs per thousand feet	1 00
Pine Logs per thousand feet	1 00

The export of Deer, Wild Turkey and Quail in carcass is prohibited.

NOTE.

The following articles, viz.:—Animals of all kinds, green fruit, hay straw, bran, seeds of all kinds, vegetables, plants, trees, and shrubs, coal and coke, salt, hops, wheat, peas and beans, barley, rye, oats, Indian corn, buckwheat and ad other grain, flour of wheat, and flour of any other grain, butter, cheese, fish, lard, tallow, meats, and lumber, may be imported free of duty whenever similar articles from Canada may be imported into the United States free of duty.

POSTAL INFORMATION.

LETTER RATES, ETC.

Canada.—Letters posted in Canada, addressed to any place within the Dominion (including Manitoba, British Columbia and Prince Edward Island), 3 cents per ½ oz.; if unpaid, such letters cannot be forwarded, but will be sent to the Dead Letter Office. If liable to more than one rate of postage, and insufficiently prepaid, the letter will (provided one full rate of 3 cents be paid) be forwarded to its destination and double the deficiency charged on delivery. Letters mailed at any office for delivery at or from the same office, are charged 1 cent each, and must be prepaid; otherwise they are sent to the Dead Letter Office.

Post Cards.—From any place in Canada to any other place in Canada or to the United States, 1 cent each. British and Foreign 2 cents each.

United Kingdom.—Postage on Letters 5 cents per ½ oz., whether by Canadian or New York Steamers. If sent unpaid, double postage will be charged.

Newfoundland.—Postage on Letters, 5 cents per ½ oz. Newspapers (*see* "Transient Newspapers") Post Cards, 2 cents each. Prepayment necessary.

Bermuda (*via* Halifax or New York).—Letters 5 cents per ½ oz. Newspapers 2 cents each. Printed matter 1 cent per 2 oz.

United States.—The rate on Letters to the United States is the same as in Canada, and must be prepaid.

REGISTRATION OF LETTERS.

Persons posting letters containing value should be careful to require them to be Registered, and to obtain from the Postmaster a certificate of receipt for Registration.

The charge for Registration (use Registration Stamp), in addition to the Postage, is as follows, viz.:

On Letters to any other place in Canada or British North America	2 cents.
On Letters for the United States	5 "
On Letters for the United Kingdom	5 "
On Parcels, Patterns or Samples, in Canada	5 "
On Book Packets and Newspapers to United Kingdom	5 "

Both the Postage charge and Registration fee must in all cases be prepaid by stamp.

Registered Letter Stamps have been issued of the denominations of 2, 5 and 8 cents, which may be obtained at any Stamp Agency.

Registration Stamps cannot be used in payment of postage, nor can Postage Stamps be used in payment of Registration fees.

Registration is not an absolute guarantee against the miscarriage or loss of a Letter; but a Registered Letter can be traced where an Unregistered Letter can not, and the posting and delivery or non-delivery can be proven.

BOOK POST.

A Book Packet may contain any number of separate books, publications, works of literature or art, maps or prints, photographs, daguerreotypes, when not on glass, or in frames containing glass; any quantity of paper, vellum, or parchment [to the exclusion of letters]; and the books, maps, papers, &c., may be either written, printed or plain, or any mixture of the three; and may be either British, Colonial or Foreign. No package must exceed 4 lbs. 6 oz. in weight, nor must the size exceed two feet in length, or one foot in width or depth.

Book Packets must be open at *both ends or both sides*, and must not contain any letter or sealed inclosure.

The rate on Book Packets between any two places in Canada, and to Newfoundland and the United States, is 1 cent per 4 oz., which must be prepaid by Stamps.

The rate to Great Britain is 1 cent per 2 oz.

PARCEL POST.

The charge on Parcels by the Parcel Post which is limited to places within the Dominion, is 6 cents for every 4 oz., or fraction thereof (with 5 cents additional if Registered). No letter must be inclosed; if any discovered, the amount paid will be forfeited, and the Parcel charged at unpaid Letter rates. No Parcel must exceed 5 lbs. in weight, and must be prepaid by Stamps.

Parcels cannot be transmitted by Post to any place beyond the limits of the Dominion of Canada, nor can any Parcel be forwarded to British Columbia or Manitoba (except to the City of Winnipeg) *via* the United States, which exceeds in weight the limit of 2 lbs. 3 oz.

Eye glasses and spectacles may be sent by mail when properly put up and prepaid by Parcel Post.

MISCELLANEOUS MATTER.

Miscellaneous matter, described as under, may pass between places in the Dominion of Canada upon prepayment of a rate of 1 cent per 4 oz. The limit of weight is 4 lbs

Under this head is comprised pamphlets, occasional publications, printed circulars, manuscripts, printers proof sheets, maps, drawings, engravings, photographs when not on glass, sheet music, printed or written, deeds, insurance policies (but not insurance applications and other papers), &c.

This matter must be done up in covers, open at both ends or sides, or in such manner as to be easily inspected by the Post Office authorities, and must contain no Letter or other communication to serve the purpose of a Letter.

NEWSPAPERS AND PERIODICALS.

Newspapers and periodicals *printed and published in Canada*, and issued not less frequently than once a month from a known office of publication or news agency, and addressed and posted by and from the same for transmission by mail to regular subscribers or news agents in Canada, are sent free; if addressed to Great Britain, or the United States, they may be posted by the same on prepayment of a Rate of one cent for each pound weight in bulk, or fraction of a pound; and such newspapers and periodicals are to be put up into packages and delivered into the Post Office, and the postage rate thereon prepaid by the publisher or news agent, being the sender thereof, under such regulations as the Postmaster-General may from time to time make.

On all newspapers and periodicals posted in Canada, other than those addressed to regular subscribers or news agents, from office of publication or news agency, including all newspapers and periodicals published less frequently than once a month, the rate will be *one cent per four oz.*, to be invariably prepaid by Postage Stamp.

Newspapers and periodicals weighing less than 1 oz. each may be posted singly, if prepaid by Postage Stamp ½ cent each.

TRANSIENT NEWSPAPERS.

Transient newspapers and periodicals include all newspapers and periodicals posted in Canada, *other than Canada newspapers sent from the office of publication, and British newspapers posted by news agents for regular subscribers* in Canada. When addressed to any place within the Dominion, Newfoundland, or the United States, they must be prepaid the following rates by Postage Stamp:—

If weighing less than 1 oz., half a cent each.

If weighing over 1 oz., one cent per four oz. or fraction of four oz.

Specimen copies of newspapers and periodicals from the office of publication are to be treated as *transient* newspapers or periodicals, the rate upon which is one cent per four oz.

On transient newspapers addressed to the United Kingdom the rate will be one cent per 2 oz.—to be prepaid by Postage Stamp. Canada Newspapers *posted from the Office of Publication* to subscribers in the United Kingdom—if to be sent in the Mails forwarded *via* New York or Boston, must be prepaid by Postage Stamp at the transient paper rate of one cent per 2 oz; but if sent by Canada Packet, such papers may pass, as now, on prepayment by the publisher, at the time of posting, of the ordinary domestic rate of one cent per pound. Canadian Periodicals when sent by mail to the United Kingdom or to British Colonies or Foreign Countries (except the United States) are liable to ordinary book packet rates. All packages of newspapers and periodicals prepaid at the bulk rate of 1 cent per lb., must be stamped "Prepaid by Publisher," at the Post Office where the package is mailed.

PATTERNS OR SAMPLES WITHIN THE DOMINION.

Patterns and Samples of Merchandise and Goods for sale, not exceeding 24 oz. in weight, may be posted in Canada, to be forwarded to any place within the Dominion, on prepayment by Postage Stamp of a rate of 1 cent per 4 oz., under the following regulations:

If such rate be not fully prepaid by the stamps affixed, the packet to be rated with the deficient postage and a fine of 5 cents in addition.

Packages of Samples and Patterns, addressed to any place in Canada, may be registered on affixing thereto a registration stamp of the value of 5 cents in addition to the postage rate, and provided such packet be handed into the Post Office for registration.

Patterns or Samples must be sent in covers open at the ends so as to be easy of examination. Samples, however, of seeds, drugs, &c., which cannot be sent in open covers, may be enclosed in bags of linen or such like material, fastened in such a manner that they may be readily opened; or in bags entirely closed, provided that they be transparent, so that the officers of the Post Office may be able to satisfy themselves as to the nature of the contents.

The packet may bear on the *outside* the address of the sender, in addition to the address of the person for whom it may be intended; and also a trade mark or number, and the price of the sample enclosed; *inside*, there must be no enclosure but the samples or patterns themselves. The particulars, however, of the trade marks, numbers, and prices, may be marked on the articles themselves instead of on the outside of the packet, at the option of the sender.

Goods sent for sale or in execution of an order, however small the quantity may be, or any article sent by one private individual to another, which are not actually trade patterns or samples, are not admissible.

UNITED STATES.

Patterns and Samples of Merchandise, posted for places in the United States, will continue to be subject to the special rate of 10 cents each, prepaid by postage stamps, and must not exceed 8 oz. in weight.

UNITED KINGDOM.

Patterns and Samples of Merchandise, when addressed to places in the United Kingdom, must not exceed 8 oz. in weight, and must be prepaid by postage stamp at the following rates:—1 cent per 2 oz. or fraction of 2 oz.

RATES OF POSTAGE ON LETTERS AND NEWSPAPERS FOR FOREIGN PLACES.

Countries.	Letters.	Newspapers.
	P. ½ oz.	Each 2 oz.
Africa, West Coast	10 cts.	2 cts.
Australia, South and West	7 "	2 "
Australia, S. & W. (*via* Brindisi).	15 "	
Austria	5 "	1 "
Belgium	5 "	1 "
Brazil (*via* Halifax)	5 "	2 "
Buenos Ayres (*via* Halifax)	5 "	2 "
Cape of Good Hope	15 "	2 "
Ceylon	10 "	2 "
China (including Hong Kong)	10 "	2 "
Cuba	5 "	1 "
Egypt	5 "	1 "
Fiji Islands	7 "	2 "
France	5 "	1 "
Germany	5 "	1 "
Gibraltar	5 "	1 "
Holland	5 "	1 "
India	10 "	3 "
Italy	5 "	1 "
Japan (*via* San Francisco)	5 "	1 "
Madeira	5 "	1 "
Mauritius	10 "	2 "
Mexico	5 "	2 "
Monte Video (*via* Halifax)	5 "	2 "
New South Wales	15 "	4 "
New Zealand	15 "	4 "
Portugal	5 "	1 "
Queensland	15 "	4 "
Russia	5 "	1 "
Sandwich Islands	5 "	2 "
St. Pierre et Miquelon	5 "	1 "
Sierra Leone	10 "	2 "
Spain	5 "	1 "
Sweden	5 "	1 "
Switzerland	5 "	1 "
Tasmania	15 "	2 "
Victoria	15 "	4 "

WEST INDIES—VIA NEW YORK AND HALIFAX.

Via New York for Costa Rica, Curacoa, Letters 10 cents per ½ oz, Nicuaragua, Panama, 5 cents; *via* New York for Hayti and San Domingo, Letters 5 cents per ½ oz.; *via* New York for Bermuda, Cuba, Jamaica, Danish West Indies and Bahamas, Letters 5 cents per ½ oz.; Newspapers, 1 cent per 2 oz. West Indies, except where otherwise stated, postage on Letters *via* New York, 15 cents per ½ oz.; Newspapers, 3 cents per 2 oz. Postage on Letters *via* Halifax, 10 cents per ½ oz.; Newspapers, 3 cents per 2 oz,

USEFUL HINTS.

Register all valuable letters. Transmit money by Money Orders. Make complaints and inquiries in writing, and address the Postmaster-General at Ottawa. Preserve, and request correspondents to preserve, envelopes of missent or delayed letters. Send to the Postmaster-General envelopes of letters about which you seek information or make complaint. In addressing letters add the name of the *County* and *Province* in which the office addressed is located. Place stamp on the right hand upper corner of the address side. Put your own name and full address in or on letter, t. insure return if it cannot be delivered.

MONEY ORDERS.

In sending money by mail it is always best to transmit by Money Order, if possible.

COMMISSION ON MONEY ORDERS.

On Money Orders drawn by any Money Order Office in Canada on any other Money Order Office in the Dominion, is as follows:—

If not exceeding			$4	2 cents.
Over $4	not	exceeding	10	5 "
" 10	"	"	20	10 "
" 20	"	"	40	20 "
" 40	"	"	60	30 "
" 60	"	"	80	40 "
" 80	"	"	100	50 "

No single Money Order, payable in the Dominion of Canada, can be issued for more than $100; but as many of $100 each may be given as the remitter requires.

Money Orders are issued in Canada on the following Foreign countries and British Possessions, at the rates of commission shown below:—

	For sums not exceeding—				
The United Kingdom France and Algeria The German Empire. Italy Switzerland Belgium Austria-Hungary Roumania	$10	$20	$30	$40	$50
The United States Jamaica Newfoundland British India Victoria (Australia) New South Wales Tasmania New Zealand	10c.	20c.	30c.	40c.	50c.

($50 *is the limit of a single order.*

Money Orders on the above countries are drawn in Canada Currency. Tables showing the sums payable in other countries where the money is of a different denomination, on Orders issued in Canada, will be found elsewhere.

TABLE *showing the amount in Canadian Money to be paid by remitters for Money Orders on the United Kingdom, India, Jamaica, Australian Colonies and New Zealand, where payment will be made in Sterling Money.*

£	s.	d.	$ c.	£	s.	d.	$ c.
0	1	0	0 24	0	16	0	3 90
0	2	0	0 49	0	17	0	4 14
0	3	0	0 73	0	18	0	4 38
0	4	0	0 97	0	19	0	4 63
0	5	0	1 22	1	0	0	4 87
0	6	0	1 46	2	0	0	9 74
0	7	0	1 71	3	0	0	14 61
0	8	0	1 95	4	0	0	19 48
0	9	0	2 19	5	0	0	24 35
0	10	0	2 44	6	0	0	29 22
0	11	0	2 68	7	0	0	34 09
0	12	0	2 92	8	0	0	38 96
0	13	0	3 17	9	0	0	43 83
0	14	0	3 41	10	0	0	48 70
0	15	0	3 65				

And two cents for each penny to make up the sum required. The original Order issued in Canada, payable in any of the above countries, must be sent to the payee by the remitter.

STATEMENT

Of the Business of the Post Office Savings Bank, Canada, year by year, from 1st April, 1868, to 30th June, 1883.

PERIOD.	Number of Post Office Savings Banks at close of period.	Number of Deposits received during period.	Total Amount of Deposits received during period	Average Amount of each Deposit received during period.	Number of Withdrawals during period.	Total Amount Withdrawn during period.	Average amount of each Withdrawal during period.	Number of Accounts opened during period.	Number of Accounts closed during period.	Number of Accounts Remaining Open at close of period.	Cost of Maintaining the Post Office Savings Bank. Total Expenses of Management, including Salaries, Commission to Postmasters, Inspection, Printing, Stationery, &c.	Average cost of each Transaction, viz.: of each Deposit or Withdrawal.	Percentage of Cost of Management to Balance due to Depositors.	Losses Sustained.	Interest Allowed to Depositors.	Total Amount standing to the Credit of all Open Accounts, inclusive of Interest allowed, at close of period.	Average Amount standing to Credit of each Open Account at close of period.
			$	$		$	$				$	$		$	$	$	$
Three months ended 30th June, 1868	81	3,247	212,507	65 44	166	8,857 48	53 35	2,146	44	2,102	8,389 43	.....	.....	.....	939 37	204,588 89	97 33
Year ended 30th June, 1869	213	16,653	927,885	55 71	4,787	296,754 35	61 99	6,429	1,319	7,212	5,808 14	0 23	0.67	.....	21,994 72	856,814 26	118 80
Year ended 30th June, 1870	226	24,994	1,347,901	53 93	9,478	664,555 51	70 11	7,823	2,857	12,178	8,128 12	0 20	0 51	.....	48,689 08	1,588,848 85	130 41
Year ended 30th June, 1871	230	33,256	1,917,576	57 66	15,148	1,093,438 86	72 10	9,424	4,449	17,153	11,108 40	0 20	0.44	.....	84,273 68	2,497,259 65	145 59
Year ended 30th June, 1872	235	39,489	2,261,631	57 27	19,325	1,571,665 19	81 33	10,846	6,940	21,059	12,242 34	0 20	0.39	.....	116,174 55	3,096,500 01	147 04
Year ended 30th June, 1873	239	44,413	2,306,918	51 94	22,159	1,925,999 32	86 91	11,995	9,528	23,526	15,093 78	0 22	0.47	.....	126,932 88	3,207,051 57	136 32
Year ended 30th June, 1874	266	45,329	2,340,284	51 63	24,248	2,086,243 42	86 04	12,048	10,606	24,968	14,442 71	0 20	0.45	.....	126,273 31	3,204,965 46	128 36
Year ended 30th June, 1875	268	42,508	1,942,346	45 69	24,637	2,041,879 04	82 88	10,516	11,190	24,294	12,539 59	0 18	0.42	.....	120,758 06	2,926,090 48	120 44
Year ended 30th June, 1876	279	38,647	1,726,204	44 66	23,127	1,783,257 97	77 11	10,218	10,097	24,415	14,662 14	0 23	0.53	.....	110,116 08	2,740,952 59	112 27
Year ended 30th June, 1877	287	36,126	1,521,0 0	42 10	21,643	1,525,682 98	70 49	8,971	9,312	24,074	15,149 13	0 26	0.57	.....	104,067 83	2,639,937 47	109 60
Year ended 30th June, 1878	295	40,097	1,724,371	43 00	21,065	1,486,158 73	70 55	10,058	8,597	25,535	15,266 08	0 25	0.55	6,126 67	103,834 29	2,754,484 03	107 87
Year ended 30th June 1879	297	43,349	1,973,243	45 52	22,326	1,475,048 79	66 07	10,755	8,845	27,445	16,100 03	0 24	0.51	.....	110,912 56	3,105,190 80	113 14
Year ended 30th June, 1880	297	56,031	2,720,216	48 55	26,043	1,820,243 16	69 89	14,407	10,487	31,365	19,134 14	0 23	0.49	.....	136,075 47	3,945,669 11	125 80
Year ended 30th June, 1881	304	71,747	4,175,042	58 19	28,338	2,072,289 15	73 56	18,731	10,491	39,605	23,223 99	0 23	0.37	.....	184,904 81	6,208,226 77	156 75
Year ended 30th June, 1882	308	97,380	6,435,989	66 09	35,859	3,461,619 31	96 53	25,778	13,920	51,463	29,245 68	0 21	0.31	391 00	291,065 07	9,473,661 53	184 08
Year ended 30th June, 1883	330	109,489	6,826,266	62 35	45,253	4,730,995 39	104 54	27,131	17,531	61,063	31,180 03	0 20	0.26	.....	407,305 17	11,976,237 31	196 13

The fluctuations in the expenses of management, and the average cost of each transaction—where not explained by variations in the amount of business and the number of transactions—are mainly attributable to payments in one year for services not wholly chargeable to that year.

The total cost of maintaining the Post Office Savings Bank, including interest allowed to depositors and all expenses of management, averages about $4\frac{1}{25}$ per cent. on the average Savings Bank Balance in the hands of the Government.

Eight and one quarter per cent. of the transactions during the past year, or one in every twelve deposits and withdrawals, were by depositors availing themselves of their privilege to deposit and withdraw at pleasure at any Post Office Savings Bank without change of Pass Book. The transactions of this character numbered 12,748 during the year.

Eight and one quarter per cent. of the transactions during the past year, or one in every twelve deposits and withdrawals, were by depositors availing themselves of their privilege to deposit and withdraw at pleasure at any Post Office Savings Bank without change of Pass Book. The transactions of this character numbered 12,748 during the year.

LIST OF POST OFFICES IN CANADA, 1883.

*The Offices printed in italics are authorized to grant and Pay Money Orders. The Offices marked * are Savings Bank Offices. The letters "W O." following the name of a Post Office, signify "Way Office" The capital letters on the right of the Electoral District column indicate the several Provinces of the Dominion.*

POST OFFICE.	ELECTORAL DISTRICT.		POSTMASTER.
Abbott's Corners	Missisquoi	Q	Mrs. E. S. Tracey
Abbotsford	Rouville	Q	O. Crossfield
Aberaquis	Dorchester	Q	Alfred Halle
Aberarder	Lambton, W. R.	O	D. A. Sinclair
Abercorn	Brome	Q	Alfred, Nield
Abercrombie	Pictou	N. S	Mrs. A. Munro
Aberdeen	Grey, S. R	O	Jas. W. Crawford
Aberdour	Bruce, W R	O	Donald Christie
Aberfeldy	Lambton, E R	O	A. Armstrong
Aberfoyle	Wellington, S R.	O	S. Falconbridge
Abingdon	Wentworth, S R.	O	John Millar
Abrams Village	Prince	P E I	J. A Arseneault
Abougoggin Road	Westmoreland.	N B	Robert Towse
Acacia	Norfolk, N R.	O	James Ford
Acadie	Kent	N B	
Acadia Mines	Colchester	N S	
Acadie Siding	Kent	N B	John McDonald
**Acton*	Halton	O	J. Matthews
**Acton Vale*	Bagot	Q	A. Q Dubois
Adamsville	Brome	Q	George Adams
Adare	Middlesex, N R.	O	M Drummond
Adderley	Megantic	Q	John Young
Addington Forks	Antigonishe	N S	N. Macdonald
Addison	Brockville	O	George T. Lewis
Adelaide	Middlesex, W R.	O	Geo. S. Hoare
Admaston	Renfrew, S R.	O	Miss J. Patterson
Admiral Rock	Hants	N S	L. S. Campbell
Adolphustown	Lennox	O	J. J. Watson
Advocate Harbour	Cumberland	N S	Nathan B. Morris
Afton	Antigonishe	N S	George H. Irish
Agincourt	York, E R	O	J. W. Kennedy
Agnes	Beauce	Q	J. S. Wilson
Ahmic Harbour	Muskoka & P S'd.	O	John Croswell
Ahmic Lake	Muskoka & P S'd.	O	John McCartney
Ailsa Craig	Middlesex, N R.	O	Shackleton Hay
Aird	Missisquoi	Q	Mrs M. Macfie
Airlie	Simcoe, S R.	O	Richard Bradley
Air Line Junction	Welland	O	George Schures
Akerly	Queens	N B	B. H. Akerly
Albany	Prince	P E I	
Albert	Hastings, E R.	O	Richard Jones
Albert	Albert	N B	W. C. Pipes
Albert Bridge	Cape Breton	N S	Alex. McDougall
Albert Mines	Albert	N B	Ed. Woodworth
Alberton	Brant, N R.	O	J. A. Kerr
Alberton	Prince	P E I	
**Albion*	Cardwell	O	Samuel J. Snell
Albury	Prince Edward	O	James H Peck
Aldboro'	Elgin, W R.	O	S. Kirkpatrick
Alder River	Guysborough	N S	John Chisholm
Aldershot	Wentworth, N R.	O	A. W. Brown
Aldouane	Kent	N B	Julien Daigle
Alexander	Inverness	N S	A. Campbell
Alexander's Point	Gloucester	N B	Thos Ahier
Alexandria	Cariboo	B C	A. D. McInnes
**Alexandria*	Glengarry	O	D. A. Macdonald
Alexandria	Marquette	M	
Alfred	Prescott	O	John B Lawlor
Algoma Mills	Algoma	O	James Townley
Algonquin	Grenville, S R	O	W. L. McKenzie
Alison	Westmoreland	N B	S A. Steeves
Alkali Lake	Cariboo	B C	John E Moore
Allanburg	Welland	O	B Tucker, jun.
Allandale	Simcoe, S R.	O	M. J. Hamlin
Allan Park	Grey, S R	O	C. F. Goodeve
Allan's Corners	Chateauguay	Q	John Bryson
Allan's Mills	Lanark, S R.	O	William Allan
Allenford	Bruce, N R	O	Wm. Sharp
Allensville	Muskoka & P S'd.	O	
Allenwood	Simcoe, N R	O	Thos Duncan
Allisonville	Prince Edward	O	Benjamin Titus
**Alliston*	Simcoe, S R.	O	John Strachan
Alloa	Peel	O	J. A. Silverthorn
Allumette Island	Pontiac	O	Jas. J. McGuire
Alma	Wellington, C R	O	J. H. Walker
Alma	Albert	N B	John Fletcher
Alma	Pictou	N S	A. H. Frazer
Alma	Prince	P E I	James Mountain

POST OFFICE.	ELECTORAL DISTRICT.		POSTMASTER.
Almira	York, E R	O	James Bowman
**Almonte*	Lanark, N R	O	J H. Wylie, jun.
Alport	Simcoe, E R.	O	H. F. Bichmore
Alsace	Muskoka & P S'd	O	Philip Straus
Alsfeldt	Grey, S R.	O	Henry Zeigler
Althorpe	Lanark, S R	O	A. H. Norris
Alton	Cardwell	O	G. M. Scott
Altona	Ontario, W R.	O	T. Monkhouse
Alvinston	Lambton, E R.	O	J. W. Brannan
Amaguadus Pond	Cape Breton	N S	Neil McInnis
Amaranth Station	Wellington, N R.	O	Wm. McPherson
Amherley	Huron, E R	O	James Wilkie
Ambleside	Bruce, S R.	O	
Ameliasburg	Prince Edward	O	Owen Roblin
Amherst	Cumberland	N S	Amos Purdy
**Amherstburgh*	Essex, S R	O	Ernest G. Park
Amherst Point	Cumberland	N S	Isaac B. Stuart
Amiens	Middlesex, W R.	O	John Adan
Amigari	Welland	O	Robert Moore
Amqui	Rimouski	Q	Alexander Grant
Amulree	Oxford, N R.	O	A. M. Fisher
Anagance	King's	N B	
Ancaster	Brant, N R	O	Edwin Clark
Ancienne Lorette	Quebec	Q	J. Dufresne, sen.
Anc Lorette	Quebec	Q	George Dufresne
Anderson	Perth, S R.	O	John Anderson
Anderson	Westmoreland.	N B	Arch. Simpson
Anderson's Corners.	Huntingdon	Q	James Anderson
Andover	Victoria	N B	J. C. McClusky
Ange Gardien	Montmorency	Q	
Ange G. de Rouville	Rouville	Q	F. Meunier
Angeline	Rouville	Q	Onesime Boisvert
Angers	Ottawa	Q	L. Moncion
**Angus*	Simcoe, S R.	O	Wm Smith
Annan	Grey, N R	O	Wm. Speedie
Annapolis	Annapolis	N S	A W. Corbitt
Annidale	Queen's	N B	Thomas Ward
Ansonia	Algoma	O	
Anten Mills	Simcoe, N R.	O	J. McLaughlin
Antigonishe	Antigonishe	N S	H. P. Hill
Antig. Harbour	Antigonishe	N S	Alex. Chisholm
Antig Harb. South S.	Antigonishe	N S	John McDonald
Antioch	Muskoka & P S'd.	O	O E. Garnett
Antoinette	Argenteuil	Q	Charles Boon
Antrim	Lanark, N R	O	Michael Cleary
Apohaqui	Kings	N B	W. T. Peters, jun
Appin	Middlesex, W R.	O	Stephen de Witt
Appleby	Halton	O	
Appledore	Bothwell	O	Theo. McKerrall
Apple Grove	Stormont	Q	John G. Christie
Apple Hill	Glengarry	O	A. Kennedy
Apple River	Cumberland	N S	T. H. Copp
Appleton	Lanark, N R.	O	Albert Teskey
Apsley	Peterborough E R	O	T G Eastland, jr.
Apto	Simcoe, N R	O	Henry O'Neill
Arcadia	Yarmouth	N S	Ansell Robbins
Archer	Dundas	O	R. S. Weagant
Archibald	Marquette	M	Alex. Bethune
Archibald Sett	Restigouche	N B	Mrs. C. Archibald
Arden	Addington	O	Wm. B. Mills
Ardoch	Addington	O	Alex. Munro
Ardtrea	Simcoe, E R	O	Emile Robinson
Argyle	Victoria, N R.	O	Donald Mitchell
Argyle	Carleton	N B	John Smith
Argyle	Yarmouth	N B	James Frost
Argyle	Lisgar	M	Thomas Guthrie
Argyle Shore	Queens	P E I	John McNevin
Argyle Sound	Yarmouth	N S	Richard McNair
Arichat	Richmond	N S	Miss A A. Ballam
Arisaig	Antigonishe	N S	Wm. Gillis
Arkell	Wellington, S R.	O	Geo. Watson
**Arkona*	Lambton, E R.	O	Geo. M. Everest
Arkwright	Bruce, N R	O	W. F. Sithes
Arlington	Cardwell	O	Wm. Barber
Armadale	York, E R	O	John Feare
Armadale	Kings	P E I	Neil F. McPhee
Armagh	Bellechasse	Q	C. Roy
Armand	Temiscouata	Q	Pierre Morin

POST OFFICE.	ELECTORAL DISTRICT.	POSTMASTER.
Armow	Bruce, W R. O	John Hiles
Armstrong	King's N B	John Armstrong
Armstrong's Brook	Restigouche N B	John C. Bent
Armstrong's Corner	Queen's N B	
Armstrong's Mills	Wellington, S R. O	C. Armstrong
Arnaud	Provencher M	
Arnott	Grey, N R O	Wm. G. Murray
**Arnprior*	Renfrew, S R O	Ezra A Bates
Aroostook Junction	Victoria N B	E. C. Hopkins
Aroostook Portage	Victoria N B	D Murchison
Aros	Victoria, N R. O	Thos. Winter
Arrow River	Marquette M	James Elliott
Arthabaskaville	Arthabaska Q	Calixte Leblanc
**Arthur*	Wellington, N R. O	Mrs. Janet Small
Arthurette	Victoria N B	A. Murphy
Arundel	Argenteuil Q	Wm. Thomson
Arva	Middlesex, E R. O	Robert Elliott
Ascot Corner	Sherbrooke Q	Alfred Stacey
Assessippi	Marquette M	Henry Gill
Ash	Halton O	Wm. Dorland
Ashburn	Ontario, S R. O	Thos. A. Fisher
Ashcroft	Yale B B	
Ashdad	Renfrew, S R. O	Wm. Fellator
Ashdale	Antigonishe N S	V Chisholm
Ashdown	Muskoka & P S'd. O	James Ashdown
Ashgrove	Halton O	F. L Thornton
Ashland	Carleton N B	Henry A. Bolyea
Ashley	Grey, N R O	George Follis
Ashton	Carleton O	Hugh S. Conn
Askilton	Inverness N S	Wm. McPherson
Askin	Middlesex, S R. O	George Shaw
Aspdin	Muskoka & P S'd O	Thos. Lakeman
Assiniboine	Lisgar M	H. M. Hunt
Aston Station	Nicolet Q	Alin Ouellet
Atha	Ontario, S R. O	John M. Bell
Athelstan	Huntingdon Q	Ransom Rowe
Atherley	Ontario, N R. O	E. Lanigan
Atherton	Norfolk, N R. O	G. C. Wilson
Athlone	Caldwell O	John Kidd
Athole	Glengarry O	
Athole	Cumberland N S	D. F. Archibald
Attercliffe	Wentworth, S R. O	James Crowther
Attercliffe Station	Monck O	Jacob Sundy
Atwood	Perth, N R O	Donald Gordon
Aubert Gallion	Beauce Q	Wm. M. Poser
Aubrey	Chateauguay Q	J. Lefebvre
Auburn	Huron, S R O	S. Caldwell
Aughrim	Lambton, E R O	J. McKenne
Augustine Cove	Prince P E I	N. McFadyen
Auld's Cove	Guysborough N S	J. Forrestall
Aultsville	Stormont O	I. R. Ault
**Aurora*	York, N R O	D W. Doan
Avening	Simcoe, N R O	Wm. L. Coulter
Avery's Portage	Xork N B	A. B. Avery
Avignon	Bonaventure Q	Octave Martin
Avoca	Argenteuil Q	John McCallum
Avon	Middlesex, E R. O	Lyman Whaley
Avonbank	Perth, S R. O	John McMillan
Avondale	Carleton N B	J. E. McCready
Avondale	Pictou N S	R. McDonald
Avondale Station	Pictou N S	A. F. Robertson
Avonmore	Stormont O	E. N. Shaver
Avonport	King's N S	Chas H. Reid
Avonport Station	King's N S	J B. Newcomb
Avonroy	Bothwell O	Peter Knight
Avonton	Perth, S R. O	John McKellar
Axe Lake	Muskoka & P S'd. O	J. McPherson
Ayer's Flat	Stanstead Q	Homer G. Ayr
Aylesford	King's N S	H. V. Farnsworth
**Aylmer (East)*	Ottawa Q	J. R. Woods
**Aylmer (West)*	Elgin, E R. O	Wm. Campbell
Aylwin	Ottawa Q	B. N. Read
**Ayr*	Waterloo, S R. O	John Wylie
**Ayton*	Grey, S R. O	E. Wildmeyer
Babington	Queen's N B	James Babington
Baby's Point	Bothwell O	
Baccaro	Shelburne N S	Thos. W. Crowell
Back Bay	Charlotte N B	Joseph McGee
Back Lands	Antigonishe N S	Ernest Boyle
Back Meadows	Pictou N S	James Fraser
Baddeck	Victoria N S	R. Elmsly
Baddeck Bay	Victoria N S	C. McDonald
Baddeck Bridge	Victoria N S	Ellen Anderson
Baddeck Riv. N. Br.	Victoria N S	Donald McInnis
Baddow	Victoria, N R O	Mrs. Ruth Fade
Baden	Waterloo, S R O	Edward H. Boyce
Badjeros	Grey, E R O	H McQuarrie
Bagot	Renfrew, S R O	
Bagotville	Chicoutimi Q	E. Levecque
Baie de la Trinité	Saguenay Q	Ambrose Bilodeau
Baie des Rochers	Charlevoix Q	Gonzague Savard
Baie St. Paul	Lisga M	
Baie Verte	Westmoreland N B	Adam C. Wells
Baie Verte Road	Westmoreland. N B	Aubrey Copp
Bailey's Brook	Pictou N S	D. D. Macdonald
Bailliebro'	Peterboro' W R. O	John D. Perrin
Baillargeon	Lévis Q	F. X. Bilodeau
Bailie	Charlotte N B	Jas. S. Robinson
Bairdsville	Victoria N B	Henry Baird
Baker Settlement	Lunenburg N S	Joseph Baker
Bala	Simcoe, E R O	Thomas Burgess
Balderson	Lanark, S R O	John W. Cowie
Baldhill	Queen's N B	George Foster
Baldoon	Kent O	
Baldwin	York, N R O	T. H. Morton
Baldwin's Mills	Stanstead Q	W. K Baldwin
Baldwin's Road	King's P E I	J. A. Mar
Balfour	Prince Edward O	G. A. McLaughlin
Ballantrae	Ontario, W R	Robert Hill
Ballantyne's Stat'n.	Frontenac O	John Hyslop
Ballinafad	Wellington, S R. O	John W. McKee
Ballinvilla	Carleton O	Chas. J. Graham
Ballycroy	Cardwell O	R. G. McClelland
Ballyduff	Durham, E R. O	J. C. Williamson
Ballymote	Middlesex, E R. O	J. H. Shoebottom
Balmoral	Haldimand O	P. Finch
Balmoral	Restigouche N B	Thos. Savoy
Balmoral	Lisgar M	J. H. Wellt
Balsam	Ontario, W R O	Ira Palmer
Balsam Lake	Victoria, N R O	J Cunningham
Baltimore	Northumb., W R. O	T. McCutcheon
Bamberg	Waterloo, N R O	Ferdin'd Walter
Bancroft	Hastings, N R O	J. C. George
Banda	Simcoe, S R O	Joseph Hood
Bandon	Huron, S R O	L. Melville
Banks	Grey, E R O	Wm Johnston
Banks of Br'd Cove	Inverness N S	L. MacDougall
Bannockburn	Hastings, N R O	Sam'l McEwen
Barachois	Westmoreland. N B	H. Gallang
Barachois de Malbaie	Gaspé Q	Thomas Tapp
Barb	Prescott O	Michael Maneely
Bardolph	Lennox O	H B Seeley
Bardsville	Simcoe, E R O	Charles Bard
Barkerville	Cariboo B C	James Stone
Bark Lake	Renfrew, S R O	Thos. Cubertson
Barkway	Ontario, N R O	Samuel McCord
Barnaby River	Northumberl'd N B	Mrs. McDonald
Barnesville	King's N B	Robert Simpson
Barnett	Wellington, C R. O	Thos Davidson
Barney's River	Pictou N S	Geo. Campbell
Barnston	Stanstead Q	C. N. Remick
Bar River	Algoma O	John Evoy
Barrett	Muskoka & P Sd. O	James Corkey
Barrettsholme	Albert N B	Andrew Barrett
Barrett's Cross	Prince P E I	William Glover
**Barrie*	Simcoe, N R O	James Edwards
Barrefield	Frontenac O	John Ryan
Barrie Island	Algoma O	Peter Archdekin
Barrington	Huntingdon Q	Miss E E Lyttle
Barrington	Shelburne N S	R H Crowell
Barrington Passage	Shelburne N S	A. Trefrey
Barrio's Beach	Antigonishe N S	Benj. Boudrot
Barry's Bay	Renfrew, N R O	William Martin
Barronsfield	Cumberland N S	Miss Ella Seaman
Bar Settlement	Hants N S	Donald McPhee
Barss' Corners	Lunenburg N S	Robert Barss
Bartibog	Northumberl'd N B	
Bartibogue Bridge	Northumberl'd N B	Dennis Hayes
Bartlett Mills	Charlotte N B	Jesse Bartlett
Bartonville	Wentworth, S R. O	W. J. Gage
Basin Dépôt	Dt of Nipissing O	A. Barnett
Basin River Inhab	Richmond N S	James Walker
Basin du Lievre	Ottawa Q	W. C. Kendall
Basingstoke	Wentworth, S R. O	O. Jas. Heaslip
**Bass River*	Colchester N S	Mrs. A. T. Dickey
Bass River	Kent N B	H McKendrick
Basswood Ridge	Charlotte N B	Wm. McKenzie
Bateston	Cape Breton N S	Mark Bates
**Bath*	Lennox O	H Armstrong
Bath	Carleton N B	Thos. Bohan
Bathurst	Gloucester N B	Helen I. Waitt
Bathurst Village	Gloucester N B	Jos. L. Melançon

POST OFFICE.	ELECTORAL DISTRICT.	POSTMASTER.
Bittesan	Champlain ... Q	D. Lacourciere
Bittesan Bridge	Champlain ... Q	Miss A. Fugere
Batteau	Simcoe, N R ... O	Wm. Bouchiere
Battery Hill	Pictou ... N S	Peter A. Grant
Batterses	Frontenac ... O	W. J. Anglin
Battleford	Saskatchewan Ter.	H. Richardson
Baxter's Harbour	King's ... N S	John S. Baxter
Bay du Vin	Northumberl'd N B	J. C. Carmichael
Bay du Vin Mills	Northumberl'd N B	James Graham
Bayfield	Huron, S R ... O	James Gardner
Bayfield	Westmoreland N B	Frank Harper
Bayfield	Antigonishe ... N S	E. W. Randall
Bayham	Elgin, E R ... O	
Bayside	Hastings, W R ... O	Jasper W. Lent
Bayside	Charlotte ... N B	John Curry
Bay St. Lawrence	Victoria ... N S	Angus McIntosh
Baysville	Ontario, N R ... O	Wm. H. Brown
Bayswater	King's ... N B	Mrs. M. J. Currie
Bay View	St John ... N B	Charles Carr
Bayview	Queen's ... P E I	Miss E. Martin
Bayview	Grey, E R ... O	
Beachburg	Renfrew, N R ... O	George Surtees
Beach Point	King's ... P E I	John McKenzie
Beaconsfield	Oxford, S R ... O	Wm. H. Case
Beaconsfield	Marquette ... M	Thos. Wright
Beaconsfield	Victoria ... N B	John Duncan
Beach Meadows	Queen's ... N S	J. L. Wentzel
*Beachville	Oxford, S R ... O	Charles Mason
*Beamsville	Lincoln ... O	J. S. Bennett
Bear Brook	Russell ... O	Alfred Hill
Bear Island	York ... N B	Isaiah Parent
Bear Point	Shelburne ... N S	John M. Shand
Bear R. (W. side)	Digby ... N S	V. T. Hardwick
Bear River	King's ... P E I	John Campbell
Beaton's Mills	Queen's ... P E I	D. Beaton
Beatrice	Muskoka & P Sd. O	Richard Lance
Beance Junction	Beance ... Q	Vital Bilodeau
*Beauharnois	Beauharnois ... Q	C. McArthur
Beaufort	Carleton ... N B	Wm. B. Mills
Beauhac	Montcalm ... Q	George Mason
Beaulieu	Montmorency ... Q	Prudent Blais
Beaumont	Bellechasse ... Q	George Couture
Beauport	Quebec ... Q	Isidore Giroux
Beaupré	Montmorency ... Q	
Beaumaris	Simcoe, E R ... O	Edward Prowse
Beaurivage	Lotbinière ... Q	Napoleon Brochu
Beausejour	Lisgar ... M	
Beauvoir	Vaudreil ... Q	M. Besner
Beaver	Prescott ... O	Robert Brassard
Beaver Bank	Halifax ... N S	A. Fleming
Beaver Brook	Albert ... N B	P. W. Brewster
Beaver Brook	Colchester ... N S	Walter Marshall
Beaver Cove	Cape Breton ... N S	Stephen McNeill
Beaver Creek	Marquette ... M	S. Thompson
Beaver Harbour	Charlotte ... N B	Leonard Best
Beaver River	Digby ... N S	R. N. Beveridge
Beaver River Corner	Digby ... N S	Mrs. L. J. Raymon
*Beaverton	Ontario, N R ... O	James Cameron
Beancour	Nicolet ... Q	Miss M. E. Rivard
Beaucour Station	Megantic ... Q	Joseph Leclerc
Becher	Southwell ... O	Henry Roebuck
Becketville	Restigouche ... N B	Wm. E. Dispace
Beckstead	Dundas ... O	O. G. Beckstead
Bedeque	Prince ... P E I	Major Wright
Bedford	Missisquoi ... Q	Edward Coslett
Bedford Basin	Halifax ... N S	G. W. Boggs
Bedford Mills	Frontenac ... O	Benjamin Tett
Bedo Pass	Stanstead ... Q	J. L. House
Beech Hill	Albert ... N B	David Bayley
Beech Hill	King's ... N S	Ed. M. Jordan
Beech Lane	Norfolk, S R ... O	Albert Cameron
Beech Ridge	Argenteuil ... Q	A. Bell
Beechwood	Huron, S R ... O	J. T. Wright
Beeton	Simcoe, S R ... O	D. A. Jones
Beggsboro'	Muskoka & P Sd. O	John K. Blain
Belfast	Huron, W R ... O	James Mullen
Belfast	Queen's ... P E I	Martin Martin
Belford	York, E R ... O	
Belfountain	Cardwell ... O	Noah Herring
Belgrave	Huron, E R ... O	Mrs. S. Morley
Belhaven	York, N R ... O	Neil Morton
Belledune	Gloucester ... N B	P. Chalmers, jun.
Belledune River	Gloucester ... N B	John Curry
Bell Ewart	Simcoe, S R ... O	S. C. Webster
Belle Creek	Queen's ... P E I	James Cook
Belleisle	Annapolis ... N S	R. L. Dodge
Belleisle	King's ... N B	Wm. Kierstead
Belleisle Bay	Kings ... N B	John F. Downey
Belleisle Creek	Kings ... N B	Cosmo F. McLeod
Bellenden	Queen's ... N B	Robert Jeffery
Belle River	Essex, N R ... O	E. Dumouchelle
Belle Rivière	Two Mountains ... Q	C. Robertson
Belle Vallée	St John's ... Q	G. La Valle
*Belleville	Hastings, W R ... O	J. H. Meacham
Belleville	Carleton ... N B	James Martin
Belliveaux Cove	Digby ... N S	Urb. Belliveaux
Belliveaux Village	Westmoreland N B	Lewis Richard
Bellevue	Victoria, S R ... O	Thos. L. Davis
Bell Mount	Pontiac ... Q	George Palmer
Bellrock	Addington ... O	Mrs. M. Coffey
Bell's Corners	Carleton ... O	George Arnold
Belmina	Wolfe ... Q	F. H. Parsons
Belmont	Middlesex, S R ... O	W. H. Odell
Belmont	Colchester ... N S	Thomas Lindsay
Belmore	Huron, E R ... O	Peter Terriff
Beloeil Station	Verchères ... Q	J. B. Leblanc
Beloeil Village	Verchères ... Q	J. R. Brillon
Belton	Middlesex, E R ... O	
Belyea's Cove	Queen's ... N B	J. L. Belyea
Benacadie	Cape Breton ... N S	John McNeil
Bendale	York, E R ... O	Wm. Foster
Benmiller	Huron, W R ... O	Jon. Miller
Bennies Corners	Lanark, N R ... O	P. B. Carswell
Bennington	Oxford, N R ... O	Robert Heron
Bensfort	Peterboro', W R ... O	A. D. Galloway
Benton	Carleton ... N B	Almon J. Teed
Berestord	Gloucester ... N B	Joseph Aube
Bergerville	Quebec ... Q	Mrs. C. Petitclerc
Berkeley	Grey, N R ... O	George Fleming
*Berlin	Waterloo, N R ... O	Wm. Jathay
Berriedale	Muskoka & P Sd. O	John Young
Berry Mill Station	Westmoreland, N S	J. B. Keith
Berryton	Albert ... N B	Edward Berry
Berryton	Leeds, S R ... O	James Berry
Bersimis	Saguenay ... Q	P. C. Dupuis
Berthier (*en bas*)	Montmagny ... Q	P. S. Jouces
*Berthier (*en haut*)	Berthier ... Q	Miss Z. S. Kitson
Bervie	Bruce, W R ... O	Nichol McIntyre
Berwick	Stormont ... O	Moses N. Lobin
*Berwick	King's ... N S	Edward C. Foster
Bethany	Durham, E R ... O	David Rowan
Bethel	Sheff rd ... Q	W. Bartlett
Bethesda	Ontario, W R ... O	Frederick Pretty
Beu'ah	Selkirk ... M	G. H. Rowswell
Bewdley	Northumb., W R ... O	John Sidey
Bexley	Victoria, N R ... O	Wm. G. Peel
Bic	Rimouski ... Q	J. R. Colclough
Bienville	Lévis ... Q	Honore Girard
Big Bank	Victoria ... N S	Donald Smith
Big Bar Creek	Cariboo ... B C	Jos. Haller
Big Bras d'Or	Victoria ... N S	John A. Fraser
Big Brook	Inverness ... N S	Malcolm McLeod
Big Cove	Queen's ... N B	J. H. Humphrey
Big Fork	Keewatin ... M	F. Thicker
Big Harbour	Victoria ... N S	Philip Fraser
Big Intervale (Mar.)	Victoria ... N S	Malcolm McLeod
Big Island	Picton ... N S	John Cameron
Big Lake	Algoma ... O	W. J. Burrows
Big Loraine	Cape Breton ... N S	George Jewell
Big Marsh	King's ... P E I	D. McDonald
Big Marsh	Antigonishe ... N S	D. McDonald
Big Point	Kent ... O	Joseph Cuff
Big Pond	Cape Breton ... N S	Michael McNeil
Big Port'le Bear	Shelburne ... N S	George Harding
Big Ridge	Cape Breton ... N S	Angus McDonald
Big Tracadie	Antigonishe ... N S	William Gerrior
Billings' Bridge	Russell ... O	William Smith
Bill Town	King's ... N S	W. Stub. Sweet
Binbrook	Wentworth, S R ... O	James Gawley
Bingham Road	Monck ... O	Nicholas Miller
Birkham	Wellington, S R ... O	W. Vansbrough
Bin-earth	Marquette ... M	G. L. Sinclair
Birch Ridge	Victoria ... N B	Samuel F. Boone
Birchton	Compton ... Q	E. A. Sawyer
Birds Hill	Lisgar ... M	
Birchtown	Shelburne ... N S	Rufus Browne
Bireton	York ... N B	Robert Bird
Birdsalls	Peterboro', E R ... O	James Boyce
Birmingham	Frontenac ... O	Mrs Birmingham
Birnam	Lambton, E R ... O	John Thomas
Birr	Middlesex, E R ... O	Albert B. Wood
Birtle	Marquette ... M	J. H. Wood
Bishop's Mills	Grenville, N R ... O	J. Ferguson
Bishop's Crossing	Wolfe ... Q	W. Bishop

POST OFFICE.	ELECTORAL DISTRICT.	POSTMASTER.
Bismarck	Monck ... O	John Sundy
Bissett Creek	Renfrew, N R .. O	X W. Bernier
Bisson	Beauce ... Q	
Black Bank	Simcoe, S R ... O	H. Heitman
Black Brook	North'mb'rl'd. N B	Andrew Loggie
Black Brook	Cape Breton ... N S	H. Livingstone
Blackburn	Russell ... O	John Coughlin
Black Cape	Bonaventure ... Q	Robert Fair
Black Creek	Welland ... O	Isaac H. Allen
Black's Corners	Wellington, N R O	
Black Heath	Wentworth, S R. O	Wm. Gowland
Black Land	Restigouche ... N B	Wm Cook
Black Point	Restigouche ... N B	David McNair
Black Point	Halifax ... N S	James Hubley
Black Point	Queen's ... N S	George A Shand
Black River	North'mb'rl'd. N B	R. McNaughton
Black River	St. John ... N B	Robert Stewart
Black River	Antigonishe ... N S	D. Chisholm
Black River Bridge	Prince Edward ... O	Alva Grimmon
Black River Bridge	North'mb'rl'd. N B	Miss M Cameron
Black Rock	Cumberland ... N S	James Williger
Black Rock	Gloucester ... N B	Miss M. Murphy
Blackville	North'mb'rl'd. N B	W. H. Grindley
Blair	Waterloo, S R ... O	J. Renshaw
Blair Atholl	Restigouche ... N B	
Blairhampton	Victoria, N R ... O	Wm. Blair
Blairton	Peterboro', E R ... O	T. C. Caskey
Blake	Huron, S R ... O	James Smilie
Blake	Marquette ... M	
Blakeney	Lanark, N R ... O	Peter McDougal
Blanchard Road	Picton ... N S	Donald Ross
Blanche	Ottawa ... Q	Samuel Campbel
Blandford	Arthabaska ... Q	D. Bergeron
Blandford	Lunenburg ... N S	Miss E. Seaboyer
Blandford Station	Oxford, N R ... O	Austin Ballard
Blantyre	Grey, E R ... O	Jas. C. Patterson
Blayney Ridge	York ... N B	Josiah Davis
Blenheim	Kent ... O	J. K. Morris
Bliss River	Algoma ...	Peter Murray
Blissfield	North'mb'rl'd. N B	James Fowler
Blissville	Sunbury ... N B	Ozekiah Hoyt
Block House	Lunenburg ... N S	James Jodrey
Bloomfield	Prince Edward ... O	A. B. Taylor
Bloomfield	Prince ... P E I	M. Gallant
Bloomfield	Carleton ... N B	Miss R. J. Dunn
Bloomfield	King's ... N B	John Leavitt
Bloomfield Ridge	[illegible] ... N B	Alex McDonald
Bloomfield Station	[illegible] ... N B	F. W. Keirstead
Bloomingdale	Waterloo, N R ... O	V. Kirchner
Blooming Point	Queens ... P E I	Alex. Rattray
Bloomington	Ontario, W R ... O	Maxon Jones
Bloomsburg	Norfolk, N R ... O	Jacob Clouse
Blueberry	Queen's ... N S	L. E. Hemson
Blue Mountain	Picton ... N S	A. McDougall
Blue's Mill	Inverness ... N S	Malcolm Blue
Blue Rock	Lunenburg ... N S	Edward Knickle
Bluevale	Huron, E R ... O	James Timmins
Blumenort	Provencher ... M	David Peters
Blyth	Huron, E R ... O	D. B. McKinnon
Blythfield	Marquette ... M	Wm H Mellow
Blytheswood	Essex, S R ... O	John Miller
Bobcaygeon	Victoria, S R ... O	Irvine Junkin
Bocabec	Charlotte ... N B	Eli Hanson
Bogart	Hastings, E R ... O	Francis Murphy
Bogner	Grey, N R ... O	C H. Heming
Boiestown	North'mb'rl'd. N B	
Boileau	Ottawa ... Q	P. Boileau
Boisdale Barachois	Cape Breton ... N S	Kenneth McLeod
Boisdale Chapel	Cape Breton ... N S	Mrs. McIntyre
Bolduc	Beauce ... Q	Pierre Begin
Bolingbroke	Lanark, S R ... O	John Korry
Bolsover	Victoria, N R ... O	John R. Munro
Bolton Centre	Brome ... Q	Mrs [illegible] Blaisdel
Bolton Forest	Brome ... Q	J. F. Channell
Bolton Glen	Brome ... Q	F. A. Hammond
Bomanton	Northumb., W R. O	Richard Knight
Bonaventure River	Bonaventure ... Q	Fred. Forest
Bon Desir	Saguenay ... Q	Thadee Gagnon
Bonthead	York, N R ... O	J. M. Carter
Bongard's Corners	Prince Edward ... O	John D Bongard
Bonnechere	Renfrew, S R ... O	Edward [illegible]
Bonne Esperance	Saguenay ... Q	W. H W[illegible]ey
Bonshaw	Queen's ... P E I	A. Robertson
Bookton	Norfolk, N R ... O	P. N. McC[illegible]
Boom	Inverness ... N S	Alex. M[illegible]
Bord à Plouffe	Laval ...	V. Lem[illegible]
Bordeaux	Hochelaga ... Q	Wm. [illegible]

POST OFFICE.	ELECTORAL DISTRICT.	POSTMASTER.
Bornholm	Perth, N R ... O	Mrs. T. Walsh
Bornish	Middlesex, N R ... O	
Boscobel	Shefford ... Q	Wm Hackwell
Boskung	Victoria, N R ... O	Joseph Beatty
Boston	Norfolk, N R ... O	Oliver C. Rouse
Boston Mills	Peel ... O	Neil Clark
Bosworth	Wellington, C R. O	James Walker
Botany	Elgin, W R ... O	C. McBrayne
Bothwell	Bothwell ... O	Wm. Regen
Bothwell	King's ... P E I	David McVean
Botsford Portage	Westmoreland N B	M. Halliban
Boucherville	Chambly ... Q	L. Normandin
Bouchette	Ottawa ... Q	John Grace
Bouck's Hill	Dundas ... O	Henry W. Ford
Boudreau Village	Westmoreland N B	Alex. Boudreau
Bougie	Jacques Cartier ... Q	Jos. Bougie
Boulogne	Drummond ... Q	Frederic Wood
Bourdeau	Muskoka ... O	Gus. Hamilton
Boulardarie	Victoria ... N S	A. Munro
Boulardarie B. Lands	Cape Breton ... N S	M. McKenzie
Boulardarie Centre	Victoria ... N S	Alex. Matheson
Boulardarie East	Victoria ... N S	John Patterson
Boulter	Hastings, N R ... O	W. D. Parkhurst
Boundary Creek	Westmoreland N B	R. B. C. Weldon
Boundary, Presqu'Ile	Carleton ... N B	Elijah Cosman
Bourgeois	Kent ... N B	J. J. Bourgeois
Bourg Louis	Portneuf ... Q	Patrick Russell
Bowesville	Russell ... O	J. Gamble
Bowling Green	Wellington, N R O	Miss B. Edgar
Bowmanville	Durham, W R ... O	J. B. Fairbairn
Bowood	Middlesex, N R ... O	
Box Grove	York, E R ... O	John McCaffrey
Boylston	Guysboro' ... N S	J. R. Atwater
Boyne	Halton ... O	Wm. Galbraith
Boynton	Stanstead ... Q	John Crosbie
Bracebridge	Ontario, N R ... O	Robert P Perry
Brackenrig	Muskoka & P S'd ... O	John Davidson
Brackley Point	Queen's ... P E I	S. McCallum
Brackley Point R'd.	Queen's ... P E I	Thos Rodd
Bracondale	York, W R ... O	Frank Turner
Bradford	York, N R ... O	H. S. Broughton
Bradshaw	Bothwell ... O	Wm Bradshaw
Brae	Prince ... P E I	A. Campbell
Braemar	Oxford, N R ... O	Andrew Mackay
Braeside	Renfrew, S R ... O	John Gillis
Brae Station	Prince ... P E I	Ewen Campbell
Bramley	Simcoe, S R ... O	John Gordon
Brampton	Peel ... O	M. M. Elliott
Branch La Have	Lunenburg ... N S	Edward Vinot
Brantford	Waterloo, S R ... O	Michael Laing
Brandon	Selkirk ... M	J. C. Kavanagh
Brandon Hills	Selkirk ... M	J. Cleveland
Brandy Creek	Norfolk, N R ... O	E R. Crombly
Brantford	Brant, S R ... O	A. D Clement
Brazil Lake	Yarmouth ... N S	
Breadalbane	Glengarry ... O	J. R. Campbell
Breadalbane	Restigouche ... N B	John McMillan
Brechin	Ontario, N R ... O	John Bernard
Brentwood	Simcoe, N R ... O	John O'Connell
Breslau	Waterloo, N R ... O	Henry Gerster
Brewer's Mills	Frontenac ... O	
Brewster	Middlesex, N R. O	William Fulton
Brickley	Northumb., E R. O	Thomas O'Reilly
Bridge Creek	... M	George Frazer
Bridgedale	Albert ... N B	Milledge Steeves
Bridge End	Glengarry ... O	W. C. McGillis
Bridgenorth	Peterboro', W R. O	Marcus S. Dean
Bridgeport	Waterloo, N R ... O	H. Schewermann
Bridgeport	Cape Breton ... N S	Daniel Graham
Bridgetown	Annapolis ... N S	E. Dodge, jun.
Bridgeville	Pictou ... N S	John A. Cameron
Bridgewater	Hastings, N R ... O	Edwin James
Bridgewater	Lunenburg ... N S	Joseph Whitford
Brigden	Lambton ... O	John Armstrong
Brigg's Corner	Queen's ... N B	Hugh McLean
Brigham	Brome ... Q	John O'Connor
Bright	Brant, N R ... O	John Cameron
Brighton	Northumb., E R. O	T. Lockwood
Brightside	Lanark, N R ... O	William Lochead
Briley's Brook	Antigonishe ... N S	R Chisholm
Brinkworth	Hastings, N R ... O	Daniel Hoffman
Brinsley	Middlesex, N R ... O	George Brown
Brinston's Corners	Dundas ... O	Charles Lock
Brisbane	Wellington, S R. O	Joshua Ashley
Bristol	Carleton ... N B	J H. Hayward
Bristol	Pontiac ... Q	Thomas Craig
Britannia	Peel ... O	Joseph Gardner

POST OFFICE.	ELECTORAL DISTRICT.	POSTMASTER.
Britannia Mills	Bagot Q	Mrs. H. Guilbert
Britton	Perth, N R O	W W Stevenson
Brittonville	Argenteuil Q	Geo. Hamilton
Broadbent	Muskoka & P S'd. O	Thos. Patterson
Broad Cove Chapel	Inverness N S	Alex. McLellan
Broad Cove (Lunen.)	Lunenburg N S	Mrs. Ed. Teal
Broad Cove (Marsh).	Inverness N S	Donald McLeod
Broadlands	Bonaventure Q	Melvin Adams
Broadview	Assiniboia Territ'y.	H. J. Painter
Brockton	York, W R O	A. B Curran
*Brockville	Brockville O	W. Fitzsimmons
Brodhagen	Perth, N. R. O	C. Seehaver
Brome	Brome Q	Horace H. Smith
Brompton	Richmond Q	Henry Addison
Brompton Falls	Richmond Q	M. McDonnell
Bronson	Hastings, N R O	Fred Mullett
Brome	Halton O	G. K. McCranay
Brookbury	Compton Q	R. Rowe
Brooke	Lanark, S R O	B. Meyeracher
Brookdale	Selkirk M	J. Mitchell
Brookfield	Colchester N S	James Graham
Brookfield	Queen's N S	Samuel Neily
Brookfield Station	Welland O	
Brookholm	Grey, N R O	Geo. W. David
Brookland	Pictou N S	Wm. Gray
*Brooklin	Ontario, S R O	A. F. Darlington
Brooklyn	King's P E I	H A Compton
Brooklyn	Queen's N S	J. R. Hall
Brooklyn	Yarmouth N S	J. H. Pitman
Brooksdale	Oxford, N R O	Thos Heron
Brookvale	Queen's N B	Mrs. M. Fowlie
Brookvale	Halifax N S	Hugh Hannah
Brook Village	Inverness N S	Robert Frizzle
Brockville	Cumberland N S	Leander Hatfield
Brookville	Pictou N S	Simon Fraser
Brookville	Carleton N B	Hugh T. London
Broughan	Ontario, W R O	J. A. Douglas
Broughton	Beauce Q	
Broughton Station	Beauce Q	James McGee
Brouseville	Grenville, S R O	Newton Jackson
Brown's Brook	Cumberland N S	S S. Brown
Brownsburg	Argenteuil Q	Alex. McGibbon
Brown's Mountain	Antigonishe N S	A. McEachern
Brownsville	Norfolk, N R O	Wm. Boughner
Bruce field	Huron, S R O	Robert Marks
Bruce Mines	Algoma O	Miss Ella Marks
Brudenell	Renfrew, S R O	Jas Costello
Brule	Colchester N S	J. W. Cassidy
Brunner	Perth, N R O	Calvin Travis
Brunswick	Durham, E R O	Lem. Patterson
*Brussels	Huron, E R O	John R Grant
Bryanston	Middlesex, E R O	T. B Goulding
Bryerton	Northumberl'n. N B	Albert Bryerton
Bryson	Pontiac Q	E. B. D. Lefleur
Buckhorn	Kent O	E. J Benedict
*Buckingham	Ottawa Q	F. J. Wilson
Buckland	Bellechasse Q	T. Roullean
Bucklaw	Victoria N S	M. McLeod
Buckley's	King's N S	Mrs S. Buckley
Buctouche	Kent N B	B. H. Foley
Bulzer	Renfrew, N R O	Timothy Germon
Bullock's Corners	Wentworth, N R. O	Morden Fraser
Bulwer	Compton Q	A. Sanborn
Bumbury	Prince Edward O	
Bunfrie	Carleton N B	F. E. McNally
Bunessan	Grey, S R O	D. McInnis
Bunyan	Lambton, S R O	
Burford	Brant, S R O	Henry Cox
Burgessville	Oxford, S R O	E. W. Burgess
Burgoyne	Bruce, N R O	J A. Darling
Burgoyne Bay	Vancouver B C	John Maxwell
Burk's Falls	Muskoka & P S'd. O	David F. Burk
Burleigh	Peterboro', E R O	Alex. Brown
Burleigh Falls	Peterboro', E R O	John Holmes
*Burlington	Halton O	J. T. Bastedo
Burlington	Prince P E I	Joseph Davison
Burlington	King's N S	
Burnbrae	Northumb., E R. O	Alex Donald
Burnhamthorpe	Peel O	James Currie
Burnley	Northumb., W R O	Wm. Lawler
Burns	Perth, N R O	W. B Freeborn
Burnside	Marquette M	Thomas Oliver
Burnside	Two Mountains, Q	John Wood
Burnside	Pictou N S	Angus McLeod
Burnstown	Renfrew, S R O	Donald McRae
Burnt Church	Northumberl'd N B	
Burntcoat	Hants N S	Robert Faulkner
Burnt River	Victoria, N R O	Simon Moore
Burrard Inlet	N. Westminster B C	John Fannin
Burritt's Rapids	Grenville, N R O	Thos. A. Kidd
Burtch	Brant, S R O	
Burton	Durham, E R O	James McGill
Burton	Sunbury N B	M. E. A. Burpee
Bury's Green	Victoria, N R O	John Fell
Bushfield	Huron, E R O	James Newcomb
Bute	Megantic Q	W. Murchie
Butternut Ridge	King's N B	C. Israel Keith
Buttonville	York, E R O	T. Thomson
Buxton	Kent O	D. C. Echlin
Byng	Monck O	
Byng Inlet	Muskoka & P S'd. O	Pierre Potvin
Brynedale	Essex, N R O	Wm. Byrne
Byrne's Road	King's P E I	W. McCullough
Byron	Middlesex, S R O	Robert Sadler
Cable Head	King's P E I	John McIntyre
Cache Creek	Yale B C	Albert J. Venn
Cacouna	Temiscouata Q	J. B. Beaulieu
Cadmus	Durham, W R O	T. W. Robertson
Caduceis	Selkirk M	A. Smith
Caesarea	Durham, W R O	Henry Joblin
Cache Creek	Yale B C	Chas. Campbell
Cain's River	North'mb'rl'd. N B	Mrs C. Murdoch
Cainsville	Brant, N R O	Alex. Duncan
Cairntown	Leeds, S R O	W. Tennant, jun.
Cairngorm	Middlesex, W R. O	Thos. Westcott
Cairnside	Chateauguay Q	James Cairns
Caistorville	Wentworth, S R. O	A. Spears, jun.
Calabogie	Renfrew, S R O	D. Dillon
Calder	Middlesex, S R. O	Thomas Hall
Caldwell	Cardwell O	— O'Connor
Caldwell	Pontiac Q	T. Lang
Caledon	Cardwell O	William Bell
Caledon, East	Cardwell O	Thos. Cranston
Caledonia	Haldimand O	John Scott
Caledonia	Queen's P E I	M. M Stewart
Caledonia Corner	Queen's N S	Geo. Middlemas
Caledonia Mills	Antigonishe N S	
Caledonia Mines	Cape Breton N S	
Caledonia, St. Mary's	Guysboro' N S	J. A. Chisholm
Caledonia Settlem't	Albert N B	James Reed
Caledonia Springs	Prescott O	Geo. H. Cross
Calgary	Alberta Territory	
Calf Mountain	Marquette M	S. A. Bedford
Calhoun	Westmoreland. N B	D. H. Calhoun
Callender	Muskoka & P S'd. O	
Calton	Elgin, E R O	D. McLaughlan
Calumet Island	Pontiac Q	John Cahill
Camborne	Northumb', W R O	John Williams
*Cambray	Victoria, N R O	H. J. Lytle
Cambria	Argenteuil Q	M. J. Strong
Cambridge	Queen's N B	Wm. H White
Cambridge	Hants N S	James Starrill
Cambridge Station	King's N S	John Caldwell
Camden, East	Addington O	Benjamin Clark
Cameron	Victoria, N R O	James Brysen
Cameron's Mills	Kent O	John A. Cameron
Cameerontown	Glengarry O	Mrs A. Cameron
Camilla	Cardwell O	B. L. Davidson
Camille	Marquette M	W. R. Ross
Camlachie	Lambton, W R O	Joseph Cairns
Campbellford	Northumb., E R. O	W. B. Archer
Campbell's Cross	Peel C	James Cesar
Campbell Settlem't	King's N B	D. K. Campbell
Campbell Settlem't.	York N B	Henry McFarlane
Campbellton	Elgin, W R O	Mrs. M'Kerracher
Campbellton	Restigouche N B	A. McKendrick
Campbellville	Halton O	S. R. Lister
Campbellville	Marquette M	Peter Campbell
Campden	Lincoln O	H. W. Moyer
Campo Bello	Charlotte N B	Luke Byron
Canaan	Russell O	John Larmour
Canaan	King's N S	W. J. Wallace
Canaan Rapids	Queen's N B	Robert Phillips
Canaan Station	Westmoreland N B	Jno. P. Crossman
Canada Creek	King's N S	Wm. Collins
Canard	King's N S	J. E. Lockwood
Canard River	Essex, N R O	
Canboro'	Monck O	Eli Birdsall
Candasville	Monck O	James Marshall
Caufield	Haldimand O	John Switzer
Cannamore	Stormont O	John Hughes
Cannifton	Hastings, E R O	J. Canniff, jun.
Canning	Brant, N R O	Sam'l Allchin
Canning	King's N S	C. E. Borden

POST OFFICE.	ELECTORAL DISTRICT.	POSTMASTER.
**Cannington*	Ontario, N R	Robert Talbot
Cannonville	Cumberland	E D Fullarton
Canoble	Gloucester	Robt. Sealey
Canso	Guysboro'	James Tate
Canterbury	Compton	Robert Clark
Canterbury	York	C. E Grosvenor
Canterbury Station	York	William Main
Cantley	Ottawa	
Canton	Durham, E R	John Boyd
Cap à l'Aigle	Charlevoix	Mrs E. Savard
Cap Chat	Gaspé	Telesphore Roy
Cap des Rosiers	Gaspé	J. A. Whalen
Cape Bald	Westmoreland	Amos Burke
Cape Cove	Gaspe	James Baker
Cape Chin	Bruce, N R	Alex Currie
Cape Croker	Bruce, N R	F. Lamorandière
Cap de Moselle Creek	Albert	John Wilson
Cape Egmont	Prince	A. L. Gallant
Cape George	Antigonishe	Robt. McDonald
Cape George Harbor	Richmond	K. McKenzie
Cape John	Pictou	Robert McLeod
**Capelton*	Sherbrooke	J. H. Edwards
Cape Mabou	Inverness	A McQuarrie
Cape North	Victoria	Neil McAskil
Cape Negro	Shelburne	Samuel Swain
Cape Negro Island	Shelburne	R. T. Perry
Cape Ozo	Gaspé	A. Lerluquet
Cape Rich	Grey, E R	Wm. Cooper
Cape Sable Island	Shelburne	Mrs. E. Kenney
Cap Magdeleine	Champlain	O. Toupin
Cap Rouge	Quebec	Leon Laine
Cap Santé	Portneuf	Louis Jacques
Cape Spear	Westmoreland	John McKay
Cape Traverse	Prince	Muncey Irving
Cape Wolfe	Prince	
Cap St. Ignace	Montmagny	Miss H. C. Larue
Capucins	Rimouski	Mrs. S Côté
Caraquet	Gloucester	J. G. C. Blackhal
Carberry	Marquette	H. A. Perley
Carden	Victoria, N R	
Cardigan Bridge	King's	James McVean
Cardigan Road	King's	Dennis McQuaid
**Cardinal*	Grenville, S. R	Wm. S. Aiken
Cargill	Bruce, E R	Henry Cargill
Carholme	Norfolk, S R	James Smith
Carillon	Argenteuil	Mrs M O Fletcher
Carleton	Bonaventure	Jean Lefebvre
Carleton	St. John	James R. Reed
Carleton	Prince	Charles Doull
Carleton	Saskatchewan Ter.	L. Clark
**Carleton Place*	Lanark, S R	Pat. Struthers
Carleton Station	Northumberl'd N B	David Fountain
Carling	Muskoka & P S'd.	Robert Blair
Carlingford	Perth, S R	
Carlisl	Wentworth, N R.	Mrs. R. Koella
Carlisle	Carleton	Alexander Shaw
Carlow	Huron, W R	Jas. McDonagh
Carlow	Carleton	S Cummins
Carlsruhe	Bruce, E R	Ernst Seeber
Carlton	Yarmouth	John P. Miller
Carlton West	York, W R	Francis Heydon
Carluke	Brant, N R	John B. Calder
Carman	Marquette	Paul A. Gratton
Carmannock	Perth, N R	Thomas Moffat
Carnarvon	Victoria, N R	Edward Sisson
Caron Brook	Victoria	T. Pelletier
Carp	Lanark, N R	Thos. Brown
Carpenter	Queen's	W. Carpenter
Carriboo Cove	Richmond	J Malcolm, sen.
Carriboo Marsh	Cape Breton	M Ferguson
Carriboo River	Pictou	John McIver
Cariboo Gold Mines	Halifax	Charles Turple
Carroll's Corners	Halifax	John Carroll
Carrville	York W R	Wm. Cook
Carsonby	Carleton	Benj Eastman
Carsonville	King's	John McLeod
Carswell	Renfrew, S R	David Carswell
Carthage	Perth, N R	C. Schneider
Carteret	Muskoka & P Sd.	
Carter's Point	King's	J. W. Carter
Carterton	Algoma	Daniel McPhail
Cartierville	Jacques Cartier	Chas Lagace
Cartwright	Durham, W R	R. H. Prust
Cartwright	Marquette	T. S. Menary
Casault	Montmagny	Joseph Ouellet
Cascades	Ottawa	Thomas M. Reid
Case Settlement	King's	George Case

POST OFFICE.	ELECTORAL DISTRICT.	POSTMASTER.
Cashel	York, E R	
Cashion's Glen	Glengarry	Mrs. C. Cashion
Cashmere	Middlesex, W R	George Mansfield
Cashtown	Simcoe, N R	Wm Cotton
Cass Bridge	Dundas	Jeremiah Cass
Cassburn	Prescott	R H. Munson
Cassel	Oxford, N R	S. Robertson
Casselman	Russell	O Quenneville
Castle	Renfrew, N R	Edward Bennet
Castlebar	Richmond	Wm. McKeage
Castleberg	Cardwell	John Wallace
Castleford	Renfrew, N R	John Warnock
Castlemore	Peel	C. Lamphier
Castleton	Northumb., E R	Edward Brady
Catalone	Cape Breton	John McDonald
Catalone Gut	Cape Breton	George Dickson
Cataract	Cardwell	
Cataraqui	Frontenac	Jos. Northmore
Cathcart	Oxford, S R	Alex. Kennedy
Caughnawaga	Laprairie	Edward Deblois
Causapscal	Rimouski	Alfred Blais
Cavan	Durham, E R	David Walker
Cavendish	Queen's	A. M McNeil
Cavendish Road	Queen's	G. W. McKay
**Cayuga*	Haldimand	John Cameron
Cazaville	Huntingdon	F. X Costagnette
Cedar Camp	Kings	Wm H Kyle
Cedar Dale	Ontario, S R	W Coleman
Cedar Grove	York, E R	S. Ramer
Cedar Hill	Lanark, N R	S. Connery
Cedar Hall	Rimouski	Joseph Smith
Cedar Lake	Digby	Benjamin Ellis
Cedar Mills	Cardwell	Robert Robb
Cedars	Soulanges	T Marceux
Cedarville	Grey E R	J F McLachlan
Central Argyle	Yarmouth	A. M. VanNorden
Central Blissville	Sunbury	Luke E. Bailey
Central Clarence	Annapolis	D Nichols
Central Cambridge	Queen's	Amos Mott
Central Chebogue	Yarmouth	Francis G. Cook
Centralia	Middlesex, N R	Thomas Abbott
Central Hampstead	Queen's	Peleg Smith
Central Kingsclear	York	
Central New Annan	Colchester	Wm. Kennedy
Central Norton	King's	J W. Wiggins
Central Onslow	Colchester	Jehiel Fulton
Centre Augusta	Grenville, S R	A. B Cummins
Centreton	Northumb. W R	Mrs T. McAulay
Centre Village	Westmoreland	Wm Read
Centreville	Addington	John Hinch
Centreville	Carleton	Ludlow B. Clark
Centreville	King's	J. M. Roscoe
Centreville	Digby	C H. Denton
Chaffey's Locks	Leeds, S R	Jas. W Simmons
Chalk River	Renfrew, N R	Wm Fields
Chambers	Lennox	W. J Chambers
Chambers Settlem't	Kings	Philip McManus
Chambly Basin	Chambly	George Mayrand
**Chambly Canton*	Chambly	John Hackett
Chambord	Chicoutimi	Job Bilodeau
Champlain	Champlain	N Hardy
Chance Harbour	St John	James Boyle
Chance Harbour	Pictou	D Cameron
Chandos	Peterboro', E R	Billings Kilburn
Chaunay	Beauce	E. Bocquenel
Chantelle	Montcalm	Arsene Morin
Chantry	Leeds, S R	Samuel Chant
Chapeau	Pontiac	Patrick Lynch
Chapman	Hastings, E R	
Chapman	Westmoreland	B. Chapman
Chapman Settlement	Cumberland	
Chard	Prescott	Wm. J. Brown
Charing Cross	Kent	John Hunter
Charlemagne	L'Assomption	A. Desparais
Charlinch	Muskoka & P S'd	W Hoperaft
Charrington	Compton	Levi Lindsay
Charlesbourg	Quebec	
Charleston	Leeds, S R	P F. Green
Charleston	Carleton	John Linsett
Charleville	Grenville, S R	Rufus S Throop
Charlos' Cove	Guysboro'	Henry Delorey
Charlo Station	Restigouche	James Reid
Charlottetown	Queen's	A. A. Macdonald
Chartierville	Compton	A Daigneault
Chatboro'	Argenteuil	Wm Dougl s
Chateauguay	Chateauguay	N R. Laberge
Chateauguay Basin	Chateauguay	Robert Lang

POST OFFICE.	ELECTORAL DISTRICT.	POSTMASTER.
Chateau Richer	Montmorency	Q
Chater	Selkirk	M
*Chatham	Kent	O
Chatham	Northumb'rl'd N B	T. Vondy, jun.
Chatillon	Yamaska	Q
Chatsworth	Grey, N R	O
Chaudière Curve	Lévis	Q
Chaudière Mills	Lévis	Q
Chaudière Station	Lévis	Q
Cheapside	Haldimand	O
Chebogue Point	Yarmouth	N S
Cheddar	Peterboro', E R	O
Chegoggin	Yarmouth	N S
Chelmsford	Northumberl'd, N B	
*Chelsea	Ottawa	Q
Chelsea	Lunenburg	N S
Cheltenham	Peel	O
Chemainus	Vancouver	B C
Chemical Road	Albert	N B
Chemin Tache	Temiscouata	Q
Chepstow	King's	P E I
Chepstowe	Bruce, E R	O
Cherry Grove	King's	P E I
Cherry Grove	Middlesex, E R	O
Cherry River	Sherbrooke	Q
Cherry Vale	Queen's	N B
Cherry Valley	Prince Edward	O
Cherry Valley	Queen's	P E I
Cherrywood	Ontario, W R	O
*Chesley	Bruce, N R	O
Chesley's Corners	Lunenburg	N S
Chester	Athabaska	Q
Chester	Lunenburg	N S
Chester	Carleton	N B
Chester Basin	Lunenburg	N S
Chesterfield	Brant, N R	O
Chester Grant	Lunenburg	N S
*Chesterville	Dundas	O
Cheticamp	Inverness	N S
Chevalier	Essex, N R	O
Cheverie	Hants	N S
Cheviot	Bruce, E R	O
Chichester	Pontiac	Q
Chicoutimi	Chicoutimi	Q
Chiznecto	Cumberland	N S
Chilliwack	N.Westminster, B C	
Chimney Corner	Inverness	N S
Chipman	Queen's	N B
Chipman's Brook	King's	N S
Chipman's Corners	King's	N S
*Chippawa	Welland	O
Chippawa Hill	Bruce, N R	O
Chiselhurst	Huron, S R	O
Chisholm	Prince Edward	O
Chlorydormes	Gaspé	Q
Christie's Corners	Leeds & Gren N R	O
Christina	Middlesex, S R	O
Christmas Island	Cape Breton	N S
Churchill	Simcoe, S R	O
Church Hill	Albert	N B
Church Over	Shelburne	N S
Church Point	Northumberl'd	N B
Church street	King's	N S
Churchville	Peel	O
Churchville	Pictou	N S
Chute à Blondeau	Prescott	O
Chute aux Iroquois	Ottawa	Q
Clachan	Elgin, W R	O
Clairvaux (sub)	Charlevoix	Q
Clam Harbour	Halifax	N S
Clanbassil	Haldimand	O
Clandeboye	Lisgar	M
Clandeboye	Middlesex, N R	O
Clanricarde	Peterboro', E R	O
Clanwilliam	Selkirk	M
Clapham	Megantic	Q
Clappison	Wentworth, N R	O
Claremont	Ontario, W R	O
Claremont	Cumberland	N S
Clarence	Russell	O
Clarence	Annapolis	N S
Clarence Creek	Russell	O
Clarenceville	Missisquoi	Q
Clarendon Front	Pontiac	Q
Clarendon	Charlotte	N B
Clarendon Station	Addington	O
Clarendon Station	Queen's	N B

POST OFFICE.	ELECTORAL DISTRICT.	POSTMASTER.
Chateau Richer	Montmorency	Q
Chater	Selkirk	M
*Chatham	Kent	O
Chatham	Northumb'rl'd N B	T. Vondy, jun.
Chatillon	Yamaska	Q
Chatsworth	Grey, N R	O
Chaudière Curve	Lévis	Q
Chaudière Mills	Lévis	Q
Chaudière Station	Lévis	Q
Cheapside	Haldimand	O
Chebogue Point	Yarmouth	N S
Cheddar	Peterboro', E R	O
Chegoggin	Yarmouth	N S
Chelmsford	Northumberl'd, N B	
*Chelsea	Ottawa	Q
Chelsea	Lunenburg	N S
Cheltenham	Peel	O
Chemainus	Vancouver	B C
Chemical Road	Albert	N B
Chemin Tache	Temiscouata	Q
Chepstow	King's	P E I
Chepstowe	Bruce, E R	O
Cherry Grove	King's	P E I
Cherry Grove	Middlesex, E R	O
Cherry River	Sherbrooke	Q
Cherry Vale	Queen's	N B
Cherry Valley	Prince Edward	O
Cherry Valley	Queen's	P E I
Cherrywood	Ontario, W R	O
*Chesley	Bruce, N R	O
Chesley's Corners	Lunenburg	N S
Chester	Arthabaska	Q
Chester	Lunenburg	N S
Chester	Carleton	N B
Chester Basin	Lunenburg	N S
Chesterfield	Brant, N R	O
Chester Grant	Lunenburg	N S
*Chesterville	Dundas	O
Cheticamp	Inverness	N S
Chevalier	Essex, N R	O
Cheverie	Hants	N S
Cheviot	Bruce, E R	O
Chichester	Pontiac	Q
Chicoutimi	Chicoutimi	Q
Chiznecto	Cumberland	N S
Chilliwack	N.Westminster, B C	
Chimney Corner	Inverness	N S
Chipman	Queen's	N B
Chipman's Brook	King's	N S
Chipman's Corners	King's	N S
*Chippawa	Welland	O
Chippawa Hill	Bruce, N R	O
Chiselhurst	Huron, S R	O
Chisholm	Prince Edward	O
Chlorydormes	Gaspé	Q
Christie's Corners	Leeds & Gren N R	O
Christina	Middlesex, S R	O
Christmas Island	Cape Breton	N S
Churchill	Simcoe, S R	O
Church Hill	Albert	N B
Church Over	Shelburne	N S
Church Point	Northumberl'd	N B
Church street	King's	N S
Churchville	Peel	O
Churchville	Pictou	N S
Chute à Blondeau	Prescott	O
Chute aux Iroquois	Ottawa	Q
Clachan	Elgin, W R	O
Clairvaux (sub)	Charlevoix	Q
Clam Harbour	Halifax	N S
Clanbassil	Haldimand	O
Clandeboye	Lisgar	M
Clandeboye	Middlesex, N R	O
Clanricarde	Peterboro', E R	O
Clanwilliam	Selkirk	M
Clapham	Megantic	Q
Clappison	Wentworth, N R	O
Claremont	Ontario, W R	O
Claremont	Cumberland	N S
Clarence	Russell	O
Clarence	Annapolis	N S
Clarence Creek	Russell	O
Clarenceville	Missisquoi	Q
Clarendon Front	Pontiac	Q
Clarendon	Charlotte	N B
Clarendon Station	Addington	O
Clarendon Station	Queen's	N B

POST OFFICE.	ELECTORAL DISTRICT.	POSTMASTER.
Clareview	Addington	O
Clarke	Durham, W R	O
Clarke's Harbour	Shelburne	N S
Clarksburg	Grey, E R	O
Clark's Corners	Queen's	N B
Clarkson	Peel	O
Claude	Peel	O
Clavering	Grey, N R	O
Clayton	Lanark, N R	O
Clear Creek	Norfolk, S R	O
Clear Spring	King's	P E I
Clear Springs	Provencher	M
Clearwater	Marquette	M
*Clearville	Elgin, W R	O
Clementsport	Annapolis	N S
Clementsvale	Annapolis	N S
Clermont	Prince	P E I
Clevelands	Simcoe, E R	O
*Clifford	Wellington, N R	O
Clifton	Gloucester	N B
Clifton	King's	N B
Clifton	Colchester	N S
Clifton House (sub)	Welland	O
Clinch's Mills	St. John	N B
Clinton	Cariboo	B C
*Clinton	Huron, S R	O
Clones	Queen's	N B
Clontarf	Renfrew, S R	O
Clover Hill	Simcoe, S R	O
Clover Hill	King's	N B
Cloyne	Addington	O
Clyde	Wentworth, N R	O
Clyde River	Shelburne	N S
Clydesdale	Peterboro', E R	O
Clyde Station	Queen's	P E I
Coal Branch Station	Kent	N B
Coal Creek	Queen's	N B
Coal Mines	Queen's	N B
Coates' Mills	Kent	N B
*Cobticook	Stanstead	Q
Cobble Hill	Oxford, N R	O
Cobconk	Victoria, N R	O
Cobden	Renfrew, N R	O
*Cobourg	Northumb., W R	O
Cocagne	Kent	N B
Cocaigne River	Kent	N B
Cochran's Lake	Cape Breton	N S
Cockburn Island	Algoma	O
Codrington	Northumb., E R	O
Cody's	Queen's	N B
Cogmagun River	Hants	N S
Colbeck	Wellington, N R	O
*Colborne	Northumb., E R	O
Colchester	Essex, S R	O
Cold Brook Station	King's	N S
Cold Springs	Northumb., W R	O
Coldstream	Middlesex, S R	O
Coldstream	Carleton	N B
Coldstream	Colchester	N S
Coldstream East	Carleton	N B
*Coldwater	Simcoe, E R	O
Colebrook	Addington	O
Cole Harbour	Guysboro'	N S
Cole Lake	Addington	O
Coleraine	Peel	O
Coleraine Station	Megantic	Q
Cole's Corners	Lambton, W R	O
Cole's Island	Queen's	N B
Colinsa	Grey, E R	O
Colinville	Lambton	O
Colgan	Simcoe, S R	O
Colifield	Pontiac	Q
Collina	King's	N B
*Collingwood	Simcoe, N R	O
Collin's Bay	Frontenac	O
Collin's Inlet	Algoma	O
Colpoy's Bay	Bruce, N R	O
Colquhoun	Dundas	O
Columbus	Ontario, S R	O
Colwell	Simcoe, N R	O
Colwood	Victoria	B C
Comber	Essex N R	O
Comberemere	Renfrew, S R	O
Comet	Essex S R	O
Comeauville	Digby	N S
Commercial Cross	King's	P E I
Commanda	Muskoka & P S'd.	O

POST OFFICE.	ELECTORAL DISTRICT.	POSTMASTER.
Clareview	Addington	O
Clarke	Durham, W R	O
Clarke's Harbour	Shelburne	N S
Clarksburg	Grey, E R	O
Clark's Corners	Queen's	N B
Clarkson	Peel	O
Claude	Peel	O
Clavering	Grey, N R	O
Clayton	Lanark, N R	O
Clear Creek	Norfolk, S R	O
Clear Spring	King's	P E I
Clear Springs	Provencher	M
Clearwater	Marquette	M
*Clearville	Elgin, W R	O
Clementsport	Annapolis	N S
Clementsvale	Annapolis	N S
Clermont	Prince	P E I
Clevelands	Simcoe, E R	O
*Clifford	Wellington, N R	O
Clifton	Gloucester	N B
Clifton	King's	N B
Clifton	Colchester	N S
Clifton House (sub)	Welland	O
Clinch's Mills	St. John	N B
Clinton	Cariboo	B C
*Clinton	Huron, S R	O
Clones	Queen's	N B
Clontarf	Renfrew, S R	O
Clover Hill	Simcoe, S R	O
Clover Hill	King's	N B
Cloyne	Addington	O
Clyde	Wentworth, N R	O
Clyde River	Shelburne	N S
Clydesdale	Peterboro', E R	O
Clyde Station	Queen's	P E I
Coal Branch Station	Kent	N B
Coal Creek	Queen's	N B
Coal Mines	Queen's	N B
Coates' Mills	Kent	N B
*Cobticook	Stanstead	Q
Cobble Hill	Oxford, N R	O
Cobconk	Victoria, N R	O
Cobden	Renfrew, N R	O
*Cobourg	Northumb., W R	O
Cocagne	Kent	N B
Cocaigne River	Kent	N B
Cochran's Lake	Cape Breton	N S
Cockburn Island	Algoma	O
Codrington	Northumb., E R	O
Cody's	Queen's	N B
Cogmagun River	Hants	N S
Colbeck	Wellington, N R	O
*Colborne	Northumb., E R	O
Colchester	Essex, S R	O
Cold Brook Station	King's	N S
Cold Springs	Northumb., W R	O
Coldstream	Middlesex, S R	O
Coldstream	Carleton	N B
Coldstream	Colchester	N S
Coldstream East	Carleton	N B
*Coldwater	Simcoe, E R	O
Colebrook	Addington	O
Cole Harbour	Guysboro'	N S
Cole Lake	Addington	O
Coleraine	Peel	O
Coleraine Station	Megantic	Q
Cole's Corners	Lambton, W R	O
Cole's Island	Queen's	N B
Colinsa	Grey, E R	O
Colinville	Lambton	O
Colgan	Simcoe, S R	O
Colifield	Pontiac	Q
Collina	King's	N B
*Collingwood	Simcoe, N R	O
Collin's Bay	Frontenac	O
Collin's Inlet	Algoma	O
Colpoy's Bay	Bruce, N R	O
Colquhoun	Dundas	O
Columbus	Ontario, S R	O
Colwell	Simcoe, N R	O
Colwood	Victoria	B C
Comber	Essex N R	O
Comberemere	Renfrew, S R	O
Comet	Essex S R	O
Comeauville	Digby	N S
Commercial Cross	King's	P E I
Commanda	Muskoka & P S'd.	O

POSTMASTER.
Mrs. C. Cashion
George Mansfield
Wm Cotton
Jeremiah Cass
R. H. Must[illegible]
S. Robertson
O Quenneville
Edward Bennet
Wm. McKeage
John Wallace
John Warnock
C. Lamphier
Edward Brady
John McDonald
George Dickson
Jos. Northmore
Alex. Kennedy
Edward Deblois
Alfred Blais
David Walker
A. M McNeil
G. W. McKay
John Cameron
F. X Costagnette
Wm H Kyle
W Coleman
S. Ramer
S. Connery
Joseph Smith
Benjamin Ellis
Robert Robb
T Marcoux
J F McLachlan
A. M.VanNorden
Luke E. Bailey
D Nichols
Amos Mott
Francis G. Cook
Thomas Abbott
Peleg Smith
Wm. Kennedy
J W. Wiggins
Jehiel Fulton
A. B Cummins
Mrs T. McAulay
Wm Read
John Hinch
Ludlow B. Clark
J. M. Roscoe
C H. Denton
Jas. W Simmons
Wm Fields
W. J. Chambers
Philip McManus
George Mayrand
John Hackett
Job Bilodeau
N Hardy
James Boyle
D Cameron
Billings Kilburn
E. Beeguenl
Arsene Morin
Samuel Chant
Patrick Lynch
B. Chapman
Wm. J. Brown
John Hunter
A. Desparais
W Hoperaft
Levi Lindsay
P F. Green
John Lipsett
Rufus S Throop
Henry Delorey
James Reid
A. A. Macdonald
A Daigneault
Wm Dougl s
N R. Laberge
Robert Lang

POSTMASTER.
Philip Dickson
S. Barfoot
T. Vondy, jun.
James W. Elliott
Arcade Lemieux
Antoine Lemieux
Mich. Atkinson
Wilson Haley
Benjamin Wood-
Nelson Corning
James O'Neill
H. B. Prentiss
H. Kedy
Samuel Reaney
Mrs I. J. Askew
W. Hunt
O. Tremblay
Daniel Nolan
M. McNab
Wm. McKone
R. A Buzzell
Allen McDonald
Wm. Kenny
M. Macdonald
Charles Patty
D. McN. Halliday
Nelson Chesley
Thomas Booth
Victoria Church
C T Estabrooks
Josh. Eisenhaur
Wm. Brown
John Hennigar
C. Casselman
Ed. Briard
H. R Marion
Wm. Glenn
Andw. McLean
Horace Landon
P. Boile
A. H. Leadbeater
J. R. Ashwell
Hector McKay
Mrs. S. C Salmon
J. J. Wheaton
John R. Chipman
Thos. Macklem
Emanuel Gaukel
H. N. McTaggart
James E. Huff
P. C. Belanger
Jacob VanAllen
J. McKenzie
J. McDougall
James Sloane
Alex. Bayley
Joseph Walters
John Hudleson
Mrs. S. Gillatt
P. A. Fogarty
John McMillan
Jas. McAllister
Charles Renaud
Mrs M Collins
E Larouche
Thos. Stoddart
M S. J. Cossar
Mrs. M M. Muckle
D Shoff
A. Graname
Peter McCuddie
Chappison
J. M. McNab
Mrs. C. A. Black
Thomas Wilson
S N. Jackson
F. Perrin
A H. Derrick
John Scott
R. Watkins
T. B. Roberts

POSTMASTER.
James Lockhart
John Murphy
J. L. Nickerson
Walter Hunter
Hy. F. Clark
W. W. Clarkson
David Graham
M. D. Devitt
Arthur Banning, jun.
Geo W Smith
L McDonald
Alex McCaskill
Robt. Rogers
Henry Watson
James P. Roop
Mrs. J. Sandford
T. Driscell
Charles J. Minett
K. McL Walton
R. W. Knowles
T. B. Whelpley
James Davis
J. Shears
C F. Clinch.
John A. McKay
Thomas Fair
Bibins Clark
George Thomson
Hugh Caldwell
Edmund Crabbe
John Swift
James Brown
Thomas Coates
S. J. Henderson
Aaron F. Adams
Mrs. N. LeRoy
John Delaney
Wm. Sykes
James Lucas
T M. Gognen
Wm. McDonald
W. H McArthur
C. F. Cody
Charles Thomas
Edward Colbeck
C. R. Ford
Joseph Boring
Henry Porter
D. M Intosh
Jacob Marsh
Chas. B. Snow
G. A. Cochran
R. Kent
S. Drew Eplet
Charles Warner
G. D. Jamison
Wm. Keats
Thos. St. John
J. Roberge
W. Cole
George Bishop
John Butler
John Colgan
M Hughes
James M Gibbon
W B Hamilton
Joseph Losie
J F. Pinch
Wm. D. Bell
J. J. Colquhoun
Robert Ashton
W. W. Colwell
Arthur Pratt
D M Alister
Daniel Johnson
D. Graveline
A. F. Comeau
D. G. Cameron
Thomas Carr

IMAGE EVALUATION
TEST TARGET (MT-3)

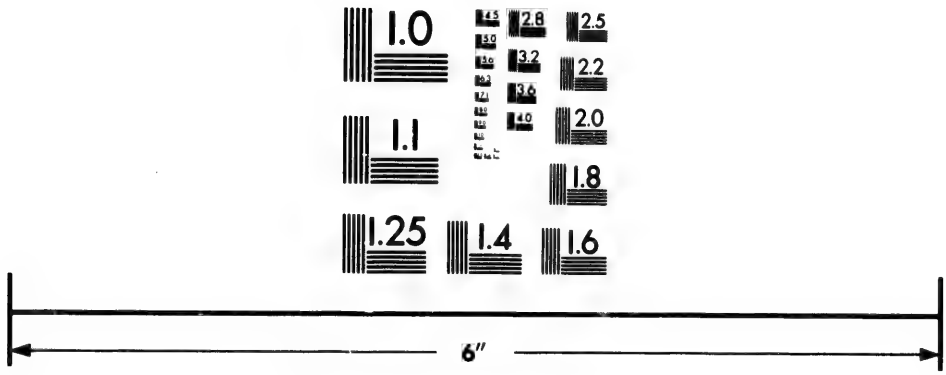

Photographic
Sciences
Corporation

23 WEST MAIN STREET
WEBSTER, N.Y. 14580
(716) 872-4503

1.0
1.1
1.8
2.0
2.2
2.5
2.8
3.2
3.6
4.0

POST OFFICE.	ELECTORAL DISTRICT.	POSTMASTER.
Como	Vaudreuil ... Q	John Hodgson
Comox	Vancouver ... B C	W. M. Dingwall
*Compton	Compton ... Q	B. F. Harvey
Conboyville	Brant, S R ... O	John Atkinson
Concord	York, W R ... O	Henry McElroy
Condon Settlement	King's ... N S	Wm. Sanford
Conestogo	Waterloo, N R ... O	Philip Decher
Coningsby	Wellington, S R ... O	John W. Burt
Conn	Wellington, N R. O	
Connaught	Dundas ... O	Patrick Jordan
Connell	Carleton, ... N B	
Connor	Cardwell ... O	Robert Lee
Conns Mills	Cumberland ... N S	A. McPherson
Conquerall Bank	Lunenburg ... N S	James Kizen
Conquerall Mills	Lunenburg ... N S	Asaph Vinot
Conroy	Perth, S R ... O	Peter Smith
Consecon	Prince Edward ... O	J. A. Johnson
Constance	Huron, S R ... O	James Stanley
Contrecœur	Verchères ... Q	J. Duhamel
Conway	Lennox ... O	Wm. T. Ham
Cook's Brook	Halifax ... N S	Mrs. M. Mitchell
Cook's Cove	Guysborough ... N S	Charles Taylor
Cook's Creek	Lisgar ... M	
Cookshire	Compton ... Q	S. J. Osgoode
*Cookstown	Simcoe, S R ... O	Henry Coleman
Cooksville	Peel ... O	T. G. Goulding
Cookville	Westmoreland, N B	Wm. H. Cook
Cooper	Hastings, N R ... O	J. Allen
Cooper's Falls	Ontario, N R ... O	
Copenhagen	Elgin, E R ... O	G. A. Wannacott
Copetown	Wentworth, N R. O	C. W. Howell
Copleston	Lambton, E R ... O	N. Henriod
Corberrie	Digby ... N S	A. Melancon
Corbetton	Grey, E R ... O	James Corbett
Corbett	Middlesex, N R ... O	John Corbett
Corbin	Huntingdon ... Q	Albert Denault
Corbyville	Hastings, E. R. .. O	W Bennett
Corinth	Elgin, E R ... O	Wm. Moore
Cork Station	York ... N B	John Sullivan
Cornell	Oxford, S R ... O	S. P. Cornell
Corner of the Beach	Gaspe ... Q	John F Mabe
Corn Hill	King's ... N B	Eben. Stockton
*Cornwall	Cornwall ... O	G. McDonnell
Cornwall Centre	Cornwall ... O	R. R. Anderson
Cornwall	Queen's ... P E I	Hannah Walsh
Corraville	Kings ... P E I	Edward Sharkey
Corunna	Lambton, W R ... O	R. J. Miller
Corwhin	Wellington, S R. O	D. Campbell
Costigan	Victoria ... N B	W Bowmaster
Côteau du Lac	Soulanges ... Q	J. H. Rondeau
Côteau Landing	Soulanges ... Q	A. B Prieur
Côteau Station	Soulanges ... Q	Rodger Duckett
Côte des Neiges	Hochelaga ... Q	F. Desmarchais
Côte St. Antoine	Hochelaga ... Q	J. A. Martin
Côte St Michel	Hochelaga ... Q	Luc Tassé
Côte St. Paul	Hochelaga ... Q	Edmond Latour
Cote St. Louis	Hochelaga ... Q	Magloire Holte
Côte Visitation	Hochelaga ... Q	P. Vermette
Cotswold	Wellington, N R. O	
Cottam	Essex, S R ... O	W. E. Wagstaff
Coughlan	Northumberl'd. N B	Peter Coughlan
Coulson	Simcoe, E R ... O	Wm. Walker
County Line	Queen's ... P E I	John W. Hughes
Courtland	Norfolk, N R ... O	H. Wilkinson
Courtice	Durham, W R ... O	C W. Lent
Courtright	Lambton, W R ... O	Wm. A. Cathcart
Covehead Road	Queen's ... P E I	Daniel Reardon
Coventry	Cardwell ... O	T. Swinarton
Coverdale	Albert ... N B	David Smith
Coverley	Grey, S R ... O	James Grant
Covey Hill	Huntingdon ... Q	Wm. Orr
Cowal	Elgin, W R ... O	J. McDougall
Cowansville	Missisquoi ... Q	J. P. Stinehour
Cow Bay	Cape Breton ... N S	R. McKenzie
Cowichan	Vancouver ... B C	J. Kinnear
Coxheath	Cape Breton ... N S	P. T. Clarke
Cox's Point	Queen's ... N B	C. T. Harrison
Craighurst	Simcoe, E R ... O	Thomas Craig
Craigleith	Grey, E R ... O	Alex. Fleming
Craigsholme	Wellington, C R. O	George McKenzie
Craig Road Station	Lévis ... Q	N. Fournier
Craigvale	Simcoe, S R ... O	R. G. McCraw
Crampton	Middlesex, E R. . O	Alex. Fleming
Cranbourne	Dorchester ... Q	P. Colgan
Cranbrook	Huron, E R ... O	Alex. McNair
Cranston	Haldimand ... O	James King
Cranton Section	Inverness ... N S	John Cranton, sr

POST OFFICE.	ELECTORAL DISTRICT.	POSTMASTER.
Cranworth	Leeds, S R ... O	Peter Jones
Crapaud	Queen's ... P E I	O. B Wadman
Crawford	Grey, S R ... O	Hector McRae
Credit	Peel ... O	Emerson Taylor
Crediton	Middlesex, N R. O	Jacob Eilber
Creeford	Selkirk ... M	
Creek Bank	Wellington, C R. . O	John Magee
*Creemore	Simcoe, N R ... O	Alex. Gillespie
Creighton	Simcoe, E R ... O	M. Cavanagh
Cressy	Prince Edward ... O	
Creswell	Victoria, S R ... O	
Crieff	Wellington, S R. . O	
Crinan	Elgin, W R ... O	D. McIntyre
Cripplegate	Ontario, N R ... O	Wm. Hassey
Crofton	Prince Edward ... O	
Cromarty	Perth, S R ... O	M. Williams
Crosshill	Waterloo, N R ... O	Jacob Frey
Crossland	Simcoe, N R ... O	Henry Crossland
Crosspoint	Bonaventure ... Q	John Fraser
Cross Rds., Cy. Har.	Guysborough, N S	Kineman Sweet
Cross Rds., M. Mel'd	Guysborough, N S	Jesse Anderson
Cross Roads, Ohio	Antigonishe ... N S	Jno. McPherson
Cross Rds., St.G.Chl.	Richmond ... N S	Alexander Hill
Croton	Bothwell ... O	Levi Philips
Crowell	Shelburne ... N S	Mrs. L. Crowell
Crowe's Mills	Colchester ... N B	Alex. Crowe
Crow Harbour	Guysborough, N S	A. F. Ehler
Crowland	Welland ... O	L. Boardman
Crown Hill	Simcoe, E R ... O	Thomas Drury
Croydon	Addington ... O	J. M. Williams
Cruickshank	Grey, N R ... O	J. Cruickshank
Crumlin	Middlesex, E R ... O	A. B. Campbell
Crysler	Stormont ... O	J. R. Crysler
Crystal City	Marquette ... M	Robert Rollins
Culduff	Dorchester ... Q	S. Armstrong
Culloden	Norfolk, N R ... O	Andrew Smart
Culloden	Digby ... N S	David Post
Cultus	Norfolk, S R ... O	Edward Tansley
Cumberland	Russell ... O	Wm. Wilson
Cumberland Bay	Queen's ... N B	Mrs. Branscombe
Cumberland Mills	Beauce ... Q	T. J. Taylor
Cumberland Point	Queen's ... N B	Wm. Smith
Cumming's Bridge	Russell ... O	Mrs. Cummings
Cumming's Cove	Charlotte ... N B	O. S. Fountain
Cumminsville	Halton ... O	
Cumnock	Wellington, C R. O	John Anderson
Curran	Prescott ... O	Philippe Gareau
Currie's Crossing	Oxford, S R ... O	W. D. Smith
Curry Hill	Glengarry ... O	Joseph Curry
Curryville	Albert ... N B	J. W. Beaumont
Cushing	Argenteuil ... Q	Jas. B. Cushing
Cypress	Muskoka & P Sd. O	B Wickett
Dacre	Renfrew, S R ... O	Alfred Morrow
Dale	Durham, E R ... O	T. Heasman
Dalesville	Argenteuil ... Q	Peter McArthur
Dalhousie	Restigouche ... N B	H. A. Johnson
Dalhousie, East	King's ... N S	C. W. Sanders
Dalhousie Mills	Glengarry ... O	Mrs. M. McIntosh
Dalhousie Road	Lunenburg ... N S	Edmund Fritz
Dalhousie Settlem't.	Pictou ... N S	W. Ross
Dalibaire	Rimouski ... Q	M. Verreault
Dalkeith	Glengarry ... O	Wm. Robertson
Dalling	Shefford ... Q	Leonard Weed
Dalmeny	Russell ... O	J. Ferguson, jun.
Dalrymple	Victoria, N R ... O	W. Ivory
Dalston	Simcoe, N R ... O	Thomas Millee
Damascus	Wellington, N R. O	John Bresnahan
Danby	Drummond ... Q	Wm. Duff
Danford Lake	Pontiac ... Q	Henry Heney
Danforth	York, E R ... O	
Daniel	Queen's ... N B	Isaac Smith
Dante	Bothwell ... O	Jas. W. Green
*Danville	Richmond ... Q	I. W. Stockwell
D'Arcy	Frontenac ... O	
Darlingford	Marquette ... M	T. E. Mahafly
Darlington	Queen's ... P E I	T. W. McBain
Darling Road	Monck ... O	H. Robbins
Darnley	Prince ... P E I	Alex. McKay
Darrell	Bothwell ... O	Edward Hall
Dartford	Northumb., E R. O	W. D Bailey
Dartmoor	Victoria, N R ... O	John Gardiner
Dartmouth	Halifax ... N S	J. E Leadley
Dashwood	Huron, S R ... O	Noah Fried
D'Auteuil	Arthabaska ... Q	Jos. D. Morin
Davenport	York, W R ... O	Joseph Green
Davison Street	King's ... N S	L. W. Coldwell
Davisville	York, E R ... O	John Davis

POST OFFICE.	ELECTORAL DISTRICT.	POSTMASTER.
Dawn Mills	Bothwell O	W. A. Ward
Dawson	Russell O	John McEvoy
Dawson Settlement	Albert N B	Enoch Dawson
Day Mills	Algoma O	Wm. Harris
Deacon	Renfrew, N R O	James Paul
Dealtown	Kent O	Isaac Lambert
Dean	Halifax N S	Charles Dean
Deans	Haldimand O	William Tait
De Bec	Carleton N B	Alex. Harron
Debert Station	Colchester N S	Philip Fulmore
De Cewsville	Monck O	D. P. Foster
Deebank	Muskoka & P Sd. O	Jas. M. Barber
Deemerton	Bruce, E R O	Bernard Reeland
Deep Brook	Annapolis N S	C Purdy
Deerdock	Addington O	John Warren
Deerfield	Yarmouth N S	R. N. Crosby
Deerhurst	York, N R O	M. Kneesham
Deer Lake	Peterboro', E R O	Wm. Ogilvie
Deer Park	York, E R O	Ed. B. Swetman
Dee Side	Bonaventure Q	John Mowat
De Gros Marsh	King's P E I	D. McIntyre
Delaware	Middlesex, S R O	Robert Bodkin
Delhaven	King's N S	Elijah C. West
Delhi	Norfolk, N R O	Jas. Whitesides
Deloraine	Provencher M	G. F. Newcombe
Deloro	Hastings, E R O	C. J. Vizard
Delmer	Norfolk, N R O	T. C. Wilcox
Delta	Leeds, S R O	John E. Brown
Demorestville	Prince Edward O	George Dunning
Dempsey's Corner	King's N S	Andrew Lee
Denbigh	Addington O	Samuel Lane
Denfield	Middlesex, E R O	John Edwards
Denison's Mills	Richmond Q	Jos. R. Denison
Dennistown	Inverness N S	John Gillies
Densmore's Mills	Hants N S	R. T. Densmore
Denville	Muskoka & P Sd. O	John Nichols
De Ramsay	Joliette Q	Lewis Boddy
Dereham Centre	Oxford, S R O	R. G. Bigham
Derrynane	Wellington, N R O	Wm. Hayes
Derry, West	Peel O	
Derryville	Ontario, N R O	Thomas Alain
Derwent	Middlesex, E R O	George Jeffrey
De Sable	Queen's P E I	John Dixon
Desboro'	Grey, N R O	A. Henry, jun.
Deschambault	Portneuf Q	A. D. Hamlin
Desert	Algoma O	Joseph Alderson
Deseronto	Hastings, E R O	James Bowen
Desert Lake	Addington O	Wm. Snook
Desford	Selkirk M	Erskine Nicoll
Desjardins	Megantic Q	A. Blondeau
Desmond	Addington O	Wm. Irvine
Deux Rivières	Dist. of Nipissing O	Thos. Legge
Devizes	Middlesex, E R O	M. Murray
Dewittville	Huntingdon Q	James Holiday
Dexter	Elgin, E R O	Nelson Parker
Diamond	Lanark, N R O	R. Walker, senr
Dickens	Leeds, S R O	L. N Phelps
Dickenson	Russell O	Edmond Wood
Dickinson's Landing	Stormont O	David Ransom
Digby	Digby O	Geo. R. Burton
**Dillonton*	Brome Q	Edward M. Mar
Dingwall	Victoria N S	R. D. Campbell
Dipper Harbour	St. John N B	Miss D. Belmore
Dirleton	Carleton O	J. Drummond
Discouse	Richmond N S	David Gruchy
D'Israeli	Wolfe Q	J. E. Rheault
Dixie	Peel O	A. E. Tolman
Dixson	Stormont O	Miss M. Dixson
Dixon's Corners	Dundas O	Wm. Wood
Dixon's Point	Kent N B	Joseph Elliott
Dixville	Stanstead Q	O. Baldwin
Doaktown	Northumberl'd N B	Henry Swim
Dobbinton	Bruce, N R O	Mrs. R. Dobbin
Doctor's Brook	Antigonishe N S	
Doctor's Cove	Shelburne N S	Herman Kenney
Doe Lake	Muskoka & P Sd. O	D. Christie
Dog Creek	Cariboo Lillooet B C	W. H Wright
Doherty	Sunbury N B	Daniel Duffy
Doherty's Mills	Kent N B	E. G. Cormier
Doherty Creek	Cumberland, N S	Nelson Piers
Dollar	York, E R O	
Domaine de Gentilly	Nicolet Q	D. Beauchesne
Dominion City	Provencher M	D. McKercher
Dominionville	Glengarry O	C. R. Campbell
Domville	Grenville, S R O	Stephen Barton
Don	York, E R O	Miss Agnes Hogg
Doncaster	York, E R O	James Young
Donegal	Perth, N R O	William Aldred
Donegal	King's N B	George Adair
Doon	Waterloo, S R O	Thomas Sles
Dorchester	Westmoreland N B	S. W. Tingley
Dorchester Crossing	Westmoreland N B	P. L. Belliveau
Dorchester Station	Middlesex, E R O	William Scott
Dorking	Wellington, C R O	D. McKenzie
Dornoch	Grey, N R O	Philip McIntosh
Dorset	Ontario, N R O	H. Parkinson
Dorland	Lennox O	R. Dorland
Dorval	Jacques-Cartier Q	D. Descary
Douglas	Renfrew, N R O	John Stewart
Douglas	York N B	Edward Dunphy
Douglas	Antigonishe N S	Jno. McGillivray
Douglasfield	Northumberl'd N B	J. Baldwin
Douglas Harbour	Queen's N B	Mrs. E. Balmain
Douglas Station	Selkirk M	W. J. Mathers
Douglastown	Gaspé Q	Samuel A. Veit
Douglastown	Northumb N B	Wm. Russell, jun.
Dover	Westmoreland N B	Wm. Steeves
Dover, South	Kent O	Alexis Robert
Dover, West	Halifax N S	Wm Baker
Downeyville	Victoria, S R O	M. Tracey
Doneyville	King's N B	Jacob Downey
Downsview	York, W R O	Robert Clarke
Doyle	Pontiac Q	Michael Doyle
Doyle Settlement	Restigouche N B	Patrick Doyle
Dracon	Wellington, C R O	John Young
Drayton	Wellington, C R O	Martin Schneider
**Dresden*	Bothwell O	C. P. Watson
Drew	Wellington, N R O	Wm. Cardwell
Dromore	Grey, S R O	Alex. Taylor
Dromore	Queen's P E I	P. McCabe
Drum	Durham, E R O	
Drumbo	Brant, N R O	Jos. L. Burgess
**Drummondville, E.*	Drummond Q	Chas. H. Millar
Drumquin	Halton O	T. H. Patterson
Drynoch	Yale & Kootenay B C	H. A. McLeod
Drysdale	Huron, S R O	Robt. Drysdale
Duart	Elgin, W R O	James Tait
Dublin	Perth, S R O	G. J. Kidd
Dublin Shore	Lunenburg N S	Thos. Smith
Duck and Pringle	Yale B C	Jacob Duck
Duclos	Ottawa Q	A. F. Duclos
Dudswell Centre	Wolfe Q	Zerah Evans
Dufferin Bridge	Muskoka & P S'd. O	Richard Irwin
Dufresne Mills	Bagot Q	J. O. J. Dufresne
Dumbarton Station	Charlotte N B	Mrs. L. Irvin
Dumblane	Bruce, W R O	— McFarlane
Dumfries	York N B	Wm. Whitehead
Dunany	Argenteuil Q	Samuel Smith
Dunbar	Dundas O	C. W. Casselman
Dunbarton	Ontario, W R O	John Parker
Dunboro'	Missisquoi Q	Edward Lee
Duncoyne	Elgin, E R O	Jos. Norman
Duncan	Grey, E R O	A. McKeown
Duncan	Lunenburg N S	Mrs. C. Duncan
Dunchurch	Muskoka & P S'd. O	George Kelcey
Duncrief	Middlesex, S R O	
**Dundalk Station*	Grey, E R O	J. J. Middleton
**Dundas*	Wentworth, N R O	J. McQueen, jun.
Dundas	King's P E I	S. McDonald
Dundee	Huntingdon Q	David Baker
Dundee	Restigouche N B	D. McDonald
Dundee	Lisgar M	
Dundee	Richmond N S	D. G. Andrews
Dundela	Dundas O	J. E. Tuttle
Dundonald	Northumb., E R O	H. Chesterfield
Dunedin	Simcoe, N R O	James Strachan
**Dungannon*	Huron, N R O	J. M. Roberts
Dungiven	Westmoreland N B	Edward Toole
Dunham	Missisquoi Q	George D. Baker
Dunkeld	Bruce, E R O	J. B Tscheirhart
Dunlop	Huron, C R O	Anthony Allen
Dunmore	Antigonishe N S	O. McGillivray
Dunvegan	Glengarry O	W. Urquhart
**Dunnville*	Monck O	Thos. Armour
Dunphy	Northumb N B	George Dunphy
Dunraven	Pontiac Q	John Letts
Dunrobin	Carleton O	H. Younghusb'd
Dunsford	Victoria, S R O	Wm. Graham
Duntroon	Simcoe, N R O	James Russell
Dupey's Corner	Westmoreland N B	F. J. Hebert
**Durham*	Grey, S R O	Archd. McKenzie
Durham	Pictou N S	A. Cameron
Dutton Station	Elgin, W R O	Arch. J. Leitch
Dutch Settlement	Halifax N S	J. R. Andrews

POST OFFICE.	ELECTORAL DISTRICT.	POSTMASTER
Dwight	Muskoka & P S'd. O	E J. Gooldie
Dyer's Bay	Bruce, N R O	Alex. T. Simpson
Dwyer Hill	Carleton O	
Dynevor	Lisgar M	Rev. A. Cowley
Eagle	Elgin, W R O	P. J. Linderman
Eagle Lake	Peterboro', E R O	Chas. Wensley
Ealing	Middlesex, E R O	Walter Andrew
Eamer's Corners	Cornwall O	Mrs M. McDonald
Eardley	Ottawa Q	W. H. McLean
Earltown	Colchester N S	Chas. L. Marsh
East Angus	Compton Q	A. Ayerst
East Arthabaska	Arthabaska Q	Hector Polsson
East Baltic	King's P E I	James Moran
East Bay	Cape Breton N S	Hugh McDonald
East Bay, N. Side	Cape Breton N S	J. P. McKinnon
East Bolton	Brome Q	Alvin Wadleigh
East Broughton	Beauce Q	Louis Beaudoin
East Chebogue	Yarmouth N S	Israel Hersey
East Chezzetcook	Halifax N S	James Smith
East Clifton	Compton Q	Hollis A. Cairn
East Dover	Halifax N S	Martin Fader
East Dudswell	Wolfe Q	H. R. Bishop
East Dunham	Missisquoi Q	Orlin Wales
East Earltown	Colchester N S	Robert Munro
Eastern Harbour	Inverness N S	W. Lawrence
East Farnham	Brome Q	Rod. Hutchins
East Folly Mountain	Colchester N S	Geo. Slack
East Hall's Har. Rd	King's N S	O R Roscoe
East Hereford	Compton Q	G. Lefebvre
East Jeddore	Halifax N S	Harris Arnold
East Linton	Grey, N R O	Jas. McKenzie
East Magdala	Megantic Q	Wm. J. Smyth
East Margaree	Inverness N S	Joseph Le Blanc
Eastman	Brome Q	Thos. Perdue
Eastman's Springs	Russell O	D. H. Eastman
East Mines Station	Colchester N S	G. Taylor
East New Annan	Colchester N S	G. W. Nelson
Easton's Corners	Grenville, N R O	E. H. Tallman
East Point	King's P E I	Jas. Beaton, jr
East Port Medway	Queen's N S	E M. Hatt
East River	Lunenburg N S	Mrs. Geo. Moland
East River, St. Mary's	Pictou N S	Geo. Campbell
East Riv Sheet Har.	Halifax N S	J. F. McKenzie
East Scotch Sett.	King's N B	John King
East Selkirk	Lisgar M	Wm. Brown
E side Margaree Har.	Inverness N S	A D. McLellan
E side Pub. Harbour	Yarmouth N S	Byron Hines
E side Ragged Isla'd	Shelburne N S	George Craig
East Templeton	Ottawa Q	Levi E. Dunning
Eastville	Colchester N S	James R. Ellis
East Wentworth	Cumberland N S	D. G. Whidden
East Williamsburgh	Dundas O	J E. Summers
Eastwood	Oxford, S R O	Joseph Edmonds
Eaton	Compton Q	M. Letourneau
Echo Place	Bruce, N R O	Geo. Westbrook
Echo River	Algoma O	Alex. Findlay
Echo Vale	Compton Q	Robert McLeod
Economy	Colchester N S	W. A. Fulmer
Ecum Secum	Guysborough N S	E McIntosh
Eddystone	Northumb, W R O	M. Bradley
Eden	Elgin, E R O	A S Stillwell
Eden	Marquette M	John Honeyman
Eden Dale	Argenteuil Q	Mrs H. Burch
Eden Grove	Bruce, E R O	T. Pinkerton
Eden Mills	Wellington, S R O	
Elgar	Simcoe, E R O	Alex. Miller
Edge Hill	Grey, S R O	James Edge
Edgeley	York, W R O	L. H. Shunk
Edgett's Landing	Albert N B	Ward Edgett
Edgeworth	Kent O	James Waddell
Edgington	Muskoka & P S'd. O	John Edgington
Edina	Argenteuil Q	Joseph Tomalty
Edmonton	Peel O	Robt. Campbell
Edmonton	Alberta Territory	R. Hardisty
Edmundston	Victoria N B	Frank Harte
Edwardsville	Wellington, N R O	Wm. Edwards
Eel Brook	Yarmouth N S	Peter Surette
Eel Creek	Cumberland N S	
Eel Lake	Yarmouth N S	Leon Porter
Eel River	Restigouche N B	Wm. Craig
Effingham	Monck O	George Redpath
Eganville	Renfrew, S R O	Thos Quealy
Egbert	Simcoe, S R O	J. B. Bruce
Egerton	Wellington, N R. O	James Hunter
Egg Island	Saguenay Q	Paul Cote
Eglington	York, E R O	Joseph Hargrave
Egmondville	Huron, S R O	H. R. Jackson

POST OFFICE.	ELECTORAL DISTRICT.	POSTMASTER.
Egmont Bay	Prince P E I	S. E Gallant
Egremont	Grey, S R O	Thomas Clark
Egypte	Shefford Q	Vital Laperche
Elba	Cardwell O	Chas. Smith
Elcho	Monck O	
Elder	Cardwell O	C. Conn
Elder's Mills	York, W R O	David Elder
Eldon Station	Victoria, N R O	J. McArthur
Eldorado	Hastings, N R O	J McClintock
Elford	Essex S R O	Isaac Elford
Elfrida	Wentworth, S R. O	H Swayze
Elgin	Leeds, S R O	P. Pennock
Elgin	Pictou N S	Wm. Chisholm
Elgin	Albert N B	R. D. Robinson
Elginburg	Frontenac O	Mrs. M Meecham
Elginfield	Middlesex, E R O	Matthew Glass
Elgin Road	L'Islet Q	
Elia	York, W R O	James C. Ross
Elimville	Perth, S R O	Henry Smith
Elizabethville	Durham, E R O	Robert Glass
Elliston	Norfolk, N R O	Ed. Robins
Ellengowan	Bruce, E R O	David Hopper
Ellershouse	Hants N S	James Johnson
Ellesmere	York, E R O	
Elliott	Lanark, S R O	W. McLellan
Elliott's Mills	Queen's P E I	George Ellis
Elliott Vale	Kings P E I	John Edmonds
Ellisville	Leeds, S R O	R. Elliott
Elm	Lanark, N R O	Mrs. N. Smith
Elmbank	Peel O	Wm. McKay
Elmgrove	Simcoe, S R O	Alex. Kennedy
Elmhurst	King's N B	E. J. Peters
*Elmira	Waterloo, N R O	Peter Winger
Elmsdale	Hants N S	Hugh McIntosh
Elmsdale	Prince P E I	James Sinclair
Elmside	Pontiac Q	E. Graham
Elmsvale	Halifax N S	D. B. Reid
Elmsville	Charlotte N B	Alex. Dyer
Elmvale	Simcoe, N R O	Wm. Harvey
Elmwood	Bruce, S R O	J. Reinhardt
Elmwood	King's N B	Robert Polley
*Elora	Wellington, C R. O	W. La Penotiere
Elphin	Lanark, N R O	George Wilson
Elsinore	Bruce, N R O	Robert Nelson
Elton	Marquette M	A. Nichol
Ely	Muskoka & P S'd. O	V. C. Harvey
Emberson	Muskoka & P S'd. O	H Farnsworth
*Embro	Oxford, N R O	D. Matheson
Embrun	Russell O	Joseph Lalonde
Emerald	Lennox O	D. McDonald
Emerson	Provencher M	H. T. Lewis
Emery	York, W R O	M S Burkholder
Emigrant Road	Westmoreland N B	Mrs. J. Mulrine
Emigrant Settlem't.	Westmoreland N B	B. Carrigan
Emileville	Bagot Q	P. E Roy
Emmett	Renfrew, N R O	John I. O'Grady
Emory	Yale B C	Fred. W. Glister
Emsdale	Muskoka & P S'd O	Robert Scarlett
Emyvale	Queen's P E I	P. McCardle
Enfield	Durham, W R O	Wm Martyn
Enfield	Hants N S	H. F. Donaldson
English Corner	Halifax N S	James Thompson
English Settlement.	King's N B	D. Carmichael
English Town	Victoria N S	Jane McLean
Ennis	Cardwell O	John O'Leary
Enniskillen	Durham, W R O	Fred. Rogers
Enniskillen Station.	Queen's N B	B. McAloor
Ennismore	Peterboro', W R. O	Samuel Young
Enon	Cape Breton N S	Alex. McDonald
Enterprise	Addington O	J. D. Wagar
Epping	Grey, E R O	Thomas Jordan
Epsom	Ontario, N R O	Henry Quant
Eramosa	Wellington, S R. O	James Mitchell
Erbsville	Waterloo, N R O	J. Simmermacher
Erie	Haldimand O	Andrew Finch
*Erin	Wellington, S R. O	Robert Wood
Erinsville	Addington O	Patrick Walsh
Erinville	Guysboro' N S	Charles Kenny
Ernestown Station	Lennox O	Simon Amey
Erroll	Lambton, W R O	George Whiting
Escott	Leeds, S R O	Jos. L Dowsley
Escuminac	Bonaventure Q	Alex Campbell
Escuminac	Northumb N B	James McLean
Esdraelon	Carleton N B	E S. Gilmor
Eskasoni	Cape Breton N S	Henry V. Bown
Eskdale	Bruce, W R O	
Esquesing	Halton O	John Murray

POST OFFICE.	ELECTORAL DISTRICT	POSTMASTER.
Esquimalt	Victoria B C	D. T Howard
Esquimaux Point	Saguenay Q	Charles Abier
*Essex Centre	Essex, S R O	Thomas Rush
Essonville	Peterboro', E R. O	Daniel Esson
Etang du Nord	Gaspé Q	D. V. Bourque
Etchemin	Levis Q	Eusebe Pelletier
Ethel	Huron, E R O	Wm. Spence
Etna	King's N S	J. A. Vaughan
Ettrick	Middlesex, E R O	A. J. Thompson
Eugenia	Grey, S R O	R McL. Purdy
Evansvale	Ontario, N R O	D. H. Evans
Evelyn	Middlesex, E R O	Henry Bray
Everett	Simcoe, S R O	W. M Lockhart
Everett	Victoria N B	G. L. Everett
Eversley	York, N R O	Wm. Fisher
Everton	Wellington, S R. O	John McKinnon
*Exeter	Middlesex, N R. O	David Johns
Factory Dale	King's N S	Robert R. Ray
Fairbank	York, W R O	F. McFarlane
Fairfield	Kent O	Isaac Swarthout
Fairfield	King's P E I	P. McIsaac
Fairfield, East	Brockville O	A. C. Johns
Fairfield	St. John N B	J. A. Floyd
Fairfield Plain	Oxford, S R O	Joseph Carter.
Fairhaven	Charlotte N B	Caleb Green
Fairholme	Muskoka & P S'd. O	John Stevenson
Fairmount	Grey, E R O	Robert Orr
Fairmount	Marquette M	Edward McGill
Fairview	Perth, S R O	Richard Forrest
Fair Valley	Simcoe, E R O	James Robinson
Fairview	Marquette M	
Fairville	St. John N B	C. F. Tilton
Falding	Muskoka O	M Rankin
Falkenburg	Ontario N R O	Mathias Moore
Falkirk	Middlesex, N R. O	
Falkland	Brant, S R O	J. Ramsay
Falkland	Halifax N S	
Falkland Ridge	Annapolis N S	Mrs M Marshall
Fallbrook	Lanark, S R O	W. Cameron
Fallowfield	Carleton O	Robert Wallace
Falmouth	Hants N S	Wm. T. Wilson
Falmouth Station	Hants N S	W. Armstrong
Faraday	Hastings, N R O	George Orr
Farewell	Wellington, N R. O	William Allen
Farmerston	Carleton N B	W. E. Estey
Farmersville	Leeds, S R O	Arza Parish
Farmington	King's P E I	Edward Power
Farnboro'	Brome Q	Jos Kathan
Farndon	Missisquoi Q	G. A. Truax
Farnham Centre	Brome Q	Adam Clark
*Farnham	Missisquoi Q	E. Donahue
Farquhar	Perth, S R O	N. J. Clark
Farran's Point	Stormont O	Sidney P. Slater
Father Point	Rimouski Q	P. D. Rouleau
Fawcett Hill	Westmoreland N B	Grafton Ayer
Fawkham	Ontario, N R O	Isaac S. Wardell
Fawn	Ontario, N R O	L. Wilson, jun.
Fecteau's Mills	Wolfe Q	Joseph Fecteau
Fellows	Lennox O	Daniel Shay
Fennell's	Simcoe, S R O	T Kneeshaw
Fenaghvale	Prescott O	P C. Downing
Fenella	Northumb., W R. O	Henry Cross
*Fenelon Falls	Victoria, N R O	G. Cunningham
Fenwick	Monck O	F. W. Hutt
Fenwick	King's N B	Joseph Wiley
Fenwick	Cumberland N S	Geo. Dickinson
*Fergus	Wellington, C R. O	Miss C McQueen
Ferguson	Middlesex, E R. O	A. Ferguson
Ferguson's Falls	Lanark, S R O	R F. Nagle
Ferguson's Point	Gloucester N B	W. Ferguson
Fergusonvale	Simcoe, N R O	
Fermoy	Addington O	Mrs. Ellen Watt
Fernetville	Berthier Q	Maxime Fernet
Fernhill	Middlesex, S R. O	
Ferris	Queen's N B	R. O'Donell
Ferryville	Carleton N B	James Hemphill
Fesserton	Simcoe, E R O	R. Jancouski
Fetherston	Muskoka & P S'd O	S. J. Peake
Feversham	Grey, E R O	A. McGinn
Fifteen Point	Prince P E I	A. Gallant
*Fingal	Elgin, W R O	S. E Burwell
Finger Board	Victoria, S R O	Thomas Moase
Fintona	Cardwell O	R. J. Lamon
First South	Lunenburg N S	Edward Allen
Fish Creek	Perth, S R O	J M. Shoebottom
Fisherville	Haldimand O	
Fitch Bay	Stanstead Q	T. B. Rider
Fitzgerald Station	Prince P E I	John Smith
Fitzroy Harbour	Lanark, N R O	W. A. Shirreff
Five Islands	Colchester N S	
Five Mile River	Hants N S	
Flamboro' Centre	Wentworth, N R. O	Geo. Church
Flatlands	Restigouche N B	Mrs. A. McKenzie
Flat River	Queen's P E I	R. K. McKenzie
Fleetwood	Durham E R O	James Morrow
Flesherton	Grey, S R O	Robert J. Sproul
Flesherton Station	Grey, S R O	Wm. Purty
Fletcher	Kent O	Patrick T. Barry
Fletcher's Station	Halifax N S	Ed Largie
Fleurant	Bonaventure Q	William Gray
Flinton	Addington O	E. J. Matthews
Flodden	Richmond Q	Gilbert Stalker
Floradale	Waterloo, N R O	Isaac Devitt
Florence	Middlesex, W R. O	John A. Young
Florenceville	Carleton N B	S. G Burpee
Florenceville, East	Carleton N B	John Lovely
Flowers' Cove	Queen's N B	John E Flowers
Foley	Ontario, S R O	G. Walkinshaw
Folly Lake	Colchester N S	
Folly Mountain	Colchester N S	John McLean
Folly Village	Colchester N S	
Fontenelle	Gaspé Q	
Fontenoy	Richmond Q	R. Fraser
*Fonthill	Monck O	Danson Kinsman
Forbes	Colchester N S	John Forbes
Ford's Mills	Kent N B	Chas. Walker
Fordwich	Huron, E R O	— Sweetman
Fordyce	Huron, W R O	E. Phillips
*Forest	Lambton, W R O	Peter McKellar
Forester's Falls	Renfrew, N R O	Oliver Forester
Forest Hill	King's P E I	John Currie
Forest Mills	Lennox O	William Breeze
Foreston	Carleton N B	
Forestville	Norfolk, S R O	H. C. Gifford
Forfar	Leeds, S R O	D. Thompson
Forks	Queen's N B	J. Kierstead
Forks, Baddeck	Victoria N S	A. R. Watson
Forks oad	Monck O	Enoss Marr
Formosa	Bruce, E R O	F. X. Messner
Fort Coulonge	Pontiac Q	J. G. Bryson
Fort Alexander	K	
Fort Augustus	Queen's P E I	Jas. J. Kelley
Fort Ellice	Selkirk M	A. McDonald
*Fort Erie	Welland O	George Lewis
Fort Frances	K	C S. Crowe
Fortierville	Lotbinière Q	J. B. Fortier
Forties Settlement	Lunenburg N S	J. A. Hilts
Fort Lawrence	Cumberland N S	Chas. E Baker
Fort McLeod	Alberta Territory	
Fort William	Algoma O	Miss C. McVicar
Fort William	Pontiac Q	James McCool
Fort Saskatchewan	Saskatchewan Ter.	E. H. Carr
Foster	Brome Q	C. B. Ingles
Foster's	Lunenburg N S	
Foster's Cove	Victoria N B	Mrs E J Trafton
Fouchie	Richmond N S	Albert B. Hooper
Four Falls	Victoria N B	Peter Fraser
Four Mile House	Halifax N S	Thomas Payne
Fournier	Prescott O	Fabien Landriau
Fowler's Corners	Peterboro' W R. O	Jno Williamson
Foxboro'	Hastings, E R O	E W Ashley
Fox Bay	Gaspé Q	John Nickerson
Fox Creek	Westmoreland N B	Eustache Burke
Fox Harbour	Cumberland N S	Archd. Robertson
Foxmead	Simcoe, E R O	James Hadden
Foxton	Lisgar M	John Campbell
Fox River	Gaspé Q	Charles Parant
Fox River	Cumberland N S	Mrs J. L Hatfield
Foxymount	Renfrew, S R O	Dan'l Foran
Framboise	Richmond N S	Neil Stewart
Frampton	Dorchester Q	M. Fitzgerald
Frankford	Hastings, W R O	John Chapman
Frank Hill	Victoria, S R O	George Franks
Franklin	Durham, E R O	Wm Maguire
Franklin Centre	Huntingdon Q	Wm. Cantwell
Franktown	Lanark, S R O	E. McEwen
Frankville	Brockville O	Joseph Coad
Fraserburg	Ontario, N R O	Alex. Fraser
Fraser's Grant	Antigonishe N S	John Fraser
Frazerville	Peterboro', W R. O	Josiah Robertson
Fréchette	Lévis Q	N. Fréchette
Fredericton	York N B	P. McPeake
Fredericton Junction	Sunbury N B	E. W. Brunnell
Fredericton Road	Westmoreland N B	J. O. Sullivan

POST OFFICE.	ELECTORAL DISTRICT.	POSTMASTER.
Fredericton Station.	Queen's ..... P E I	John Weeks
Freelton	Wentworth, N R. O	John Ross
Freeman	Halton ..... O	Alex. Duffes
Freeport	Digby..... N S	J. W. Eldridge
Freeport	Waterloo, S R ... O	Jacob B. Bowman
Freetown	Prince ..... P E I	D. Auld
Freiburg	Waterloo, N R ... O	
*Frelighsburg.....	Missisquoi ..... Q	Seneca P. Hope
French Bay.....	Bruce, N R..... O	Henry Shannon
French Lake	Sunbury..... N B	And. H. Smith
French River	Pictou ..... N S	Mrs. C McDonald
French River	Queen's ..... P E I	Jane McKay
French Road	Cape Breton.. N S	A McDonald
Frenchvale	Cape Breton ... N S	D. McTwain
French Village	Drummond ..... Q	Miss M.A.Pothier
French Village	Queen's ..... P E I	C. McIntyre
French Village	King's ..... N B	George Beatty
French Village	Halifax ..... N S	J. S Brine
Friar's Head.....	Inverness..... N S	Rv W.M. Leblanc
Frome	Elgin, W R ..... O	Wm. Merrill
Frontier	Huntingdon ..... Q	Arthur Roberts
Frost Village	Shefford..... Q	
Fulford.....	Brome ..... Q	Philo England
Fullarton.....	Perth, S R..... O	Richard Francis
Fuller.....	Hastings, N R ... O	Mrs M. Fuller
Fulton	Wentworth, S R. O	George Cann
Fulton Brook.....	Queen's..... N B	John Fulton
Gabarouse	Cape Breton ... N S	R. K Morrison
Gad's Hill	Perth, N R..... O	Thomas O'Donell
Gagetown.....	Queen's ..... N B	Edward Simpson
Gagnon	Victoria..... N B	J. P. Gagnon
Gailey	Kent ..... N B	John White
Galetta.....	Lanark, N R..... O	J G. Whyte
Gallingertown	Stormont ..... O	G. H. Gallinger
Galsor	Compton..... Q	M. L. McIver
*Galt.....	Waterloo. S R.... O	Wm. Quarrie
Gamebridge	Ontario, N R..... O	Wm. Stewart
*Gananoque	Leeds. S. R ..... O	D. F. Britton
*Garafraxa	Wellington, C R.. O	A. Lightbody
Garden Hill	Durham, E R ... O	James Dyer
Garden Island	Frontenac ..... O	A. Malone
Garden of Eden	Pictou..... N S	Wm McKenzie
Garden River	Algoma ..... O	W.R Cunningh'm
Gardiner Mines	Cape Breton ... N S	Thos. Strang
Gardner's Creek ...	St. John..... N B	Wm Wallace
Garfield	Queen's..... P E I	George McKenzie
Garland	Châteauguay .....Q	Dennis Cross
Garneau	L'Islet ..... Q	J. Bte Pelletier
Garnet	Haldimand ..... O	W. S. Colver
Garnet	St. John ..... N B	R G Stewart
Garretton	Grenville, S R ... O	N. Garrett
Garrison Road	Welland..... O	Mrs. S. L. Jansen
Garryowen	Grey, N R..... O	Jas. Godfrey
Garthby Station.....	Wolfe ..... Q	Thomas Jacques
Gaspé Basin.....	Gaspé .... Q	John J. Annet
Gaspereaux.....	King's..... P E I	W. Lewellin
Gaspereaux	Queen's ..... N B	C. E. Langin
Gaspereaux.....	King's ..... N S	E. A Davison
Gaspereaux Station	Queen's..... N B	J S. Jones
Gauthier	Provencher ..... M	Felix Gentes
Gavelton	Yarmouth ..... N S	W. H. Gavel
Gay's River.....	Colchester..... N S	M. Frame
Gaythorne, ...	Northumberl'd.N B	E. McCallum
Gay's River Road	Halifax ..... N S	James Annand
Geary	Sunbury ..... N B	Reuben Smith
Gelert	Victoria, N R ... O	Wm F. Ritchie
Geneva	Argenteuil..... Q	G. A. Hooker
Genoa	Argenteuil ..... Q	James Gordon
Gentilly	Nicolet ..... Q	L. Brunelle
George's River	Cape Breton ... N S	Luke Day
Georgetown	King's..... P E I	W. Wightman
*Georgetown	Halton ..... O	L Goodenow
Georgeville	Stanstead .... Q	Increase Bullock
Georgeville	Antigonishe ... N S	Charles McInnes
*Georgina	York, N R..... O	J. R. Bourchier
Geraldine.....	Huntingdon..... Q	Charles Newman
German Mills.....	Waterloo, S R ... O	T. B. Snider
Germantown.....	Albert ..... N B	S. P. Fillmore
Gesto	Essex. S R..... O	Selina J. Weldon
Getson's Point	Lunenburg... N S	George J. McKean
Giant's Lake	Guysborough N S	John McNeil
Gibraltar	Grey, E R ..... O	John Glenn
Gibson	Simcoe, S R ..... O	William Gibson
Gilbert Cove	Digby..... N S	Robt. Donahue
Gilbert's Mills.....	Prince Edward... O	John D. Gilbert
Gilford	York, N R ..... O	Thos Machonchy
Gill	Haldimand ..... O	

POST OFFICE.	ELECTORAL DISTRICT.	POSTMASTER.
Gillander's Mount'n	Victoria..... N S	M. McLennan
Gillies Hill	Bruce, N R ..... O	Wm. A. Stevens
Gillies Lake	Cape Breton ... N S	R. A. McDonald
Gillies Point	Victoria ..... N S	Alex. McDonald
Gillies Point East ...	Victoria..... N S	Hector McNeil
Gimli	Lisgar..... M	F. Fridriksson
Gladstone.....	Middlesex, E R... O	L. McMurray
Gladstone.....	Victoria..... N B	R Watson
Gladstone.....	Marquette ..... M	John L. Logie
Glammis	Bruce, W R..... O	R. W. Harrison
Glamorgan	Durham, E R ... O	K. Kennedy
Glandine.....	Victoria, S R..... O	Edmund Pogue
Glanford	Wentworth, S R. O	Mrs. S. Atkinson
Glanmire	Hastings, N R.... O	D. Lummis, jun.
Glanworth	Middlesex, S R... O	John Turnbull
Glascott	Grey, S R..... O	Richard English
Glasgow	Ontario, W R.... O	Benjamin Parker
Glassville.....	Carleton ..... N B	Hugh Miller
Glastonbury	Addington..... O	W. S. Ruttan
Glen Alda	Peterboro', E R... O	Ira A. Rosebush
*Glen Allan.....	Wellington, C R.. O	Alex. Robertson
Glen Alpine	Antigonishe ....N S	Hugh Cameron
Glen Anglin	Gloucester .....N B	Wm. Murphy
Glenannan	Huron, E R..... O	Mrs. A. Anderson
Glenarm	Victoria, N R..... O	Seth Rickaby
Glen Bard	Antizonishe ... N S	John McLean
Glen Becker	Dundas ..... O	L. S. Becker
Glen Buell	Brockville ..... O	Crofton J Gilroy
Glenburnie	Frontenac ..... O	George Hunter
Glencairn	Simcoe, S R..... O	M. N. Stephens
*Glencoe.....	Middlesex, W R, O	G. J. Fryer
Glencoe	Inverness ..... N S	R. McDonald
Glen Cove	Guysboro' ..... N S	M. Meagher
Glen Colin	Elgin, E R..... O	S. T. Young
Glen Donald	Glengarry ..... O	A. B. McDonald
Glendale	Inverness .....N S	Andrew Boyd
Glendale	Middlesex, E R . O	A. Baughart
Glendale	Marquette..... M	W. F. Sirett
Glendinning	Selkirk ..... M	
Gleneden	Grey, S R..... O	J. H. Dickson
Glenelg	Guysboro' .....N S	Mat. Archibald
Glenfanning	King's .....P E I	Michael Lavin
Glen Farnham	Brome ..... Q	A. L Morehouse
Glen Farrow	Huron, E R .... O	Wm McKersie
Glengarry	Inverness .... N S	John McDonnell
Glengarry Station ...	Pictou .....N S	David Graham
Glen Huron	Simcoe, N R ..... O	James Hamilton
Glen Huron Station	Simcoe, N R ..... O	Peter McMillan
Glenila.....	Muskoka & P Sd. O	Wm. McAmmon
Glenlivet	Ottawa ..... Q	Henry Robinson
Glen Lloyd	Megantic ..... Q	J Rockingham
Glen Major	Ontario, W R.... O	Chas. Williams
Glen Margaret	Halifax ..... N S	J. McI. Fraser
Glen Meyer.....	Norfolk, S R ..... O	Nathan Manson
Glenmore.....	Grenville, S R ... O	John G. Smith
Glen Morris	Brant, N R ..... O	John Fleming
Glen Murray	Megantic ..... Q	John Murray
Glennevis	Glengarry ..... O	Alex. E. McRae
Glen Norman	Glengarry ..... O	John McLeod
Glenora	Cariboo ..... B C	G. Pritchett
Glenora	Marquette..... M	Thomas Feely
Glen Orchard	Simcoe, E R ..... O	N. Orchard
Glen Porter.....	Northumbrl'd, N B	James Porter
Glen Road	Antigonishe ...N S	C. McGillivray
Glen Robertson	Glengarry ..... O	W. T. Robinson
Glen Ross	Hastings, W R... O	Geo. T. Iveson
Glenroy	Glengarry ..... O	C. J. McRae
Glen Sandfield	Glengarry ..... O	Mrs. McRae
Glen Oak	Middlesex, S R... O	Levi J. Hixon
Glenshee	Norfolk, S R ..... O	Quartees Smith
Glenshee	Pictou..... N S	Donald Campbell
Glen Smail	Grenville, S. R... O	E Ellis, jun.
Glen Stewart	Dundas ..... O	William Stewart
Glen Sutton	Brome..... Q	Elwin J. Esty
Glen Tay	Lanark, S R ..... O	C. L. Owen
Glen Eig	Antigonishe... N S	John McIsaac
Glenvale	Frontenac ..... O	Robert Gibson
Glen Walker	Middlesex, W.R. O	James Greaves
Glen Walter	Glengarry ..... O	D. J. Derouchie
Glen William	King's ..... P E I	John Martin
Glen Williams	Halton ..... O	Charles Williams
Glen Willow	Middlesex, W R. O	Arch. Moore
Glenwood.....	Yarmouth ..... N S	A. E Allen
Goble's Corners	Brant, N R ..... O	J. G. Goble
Godbout	Saguenay ..... Q	N. A. Comeau
*Goderich.....	Huron, W R..... O	A. Dickson
Godfrey	Addington..... O	Walter J. Lake

POST OFFICE.	ELECTORAL DISTRICT.	POSTMASTER.
Goff	Halifax ... N S	Wm. Goff
Golden Grove	St. John ... N B	Peter Brennan
Golden Grove Mills	St. John ... N. B	Alex. Wells
Golden Lake	Renfrew, N R ... O	Frederic Hugly
Golden Ridge	Carleton ... N B	G. Campbell
Golden Stream	Marquette ... M	D. McConnell
Goldenville	Guysborough ... N S	Neil McQuarrie
Gold River	Lunenburg ... N S	Benjamin Keddy
Goldsmith	Essex, S R ... O	Wm. Ogle
Goldstone	Wellington, C R, O	Mrs. J Gibbons
Gondola Point	King's ... N B	J. B. Flewelling
Good Corner	Carleton ... N B	Archibald Good
Gooderham	Peterboro', E R ... O	Chas. Way
Goodwood	Ontario, W R ... O	M. Chapman
Gooseberry Cove	St. John ... N B	Mrs. F. Trafton
Goose Creek	St. John ... N B	Joshua Prescott
Goose River	King's ... P E I	M. McDonald
Gopher Creek	Selkirk ... M	W. F. Scarth
Gordon	Essex, S R ... O	J. S. Smith
Gordon Mills	Hastings, N R ... O	Fred. Ford
Gordonsville	Carleton ... N S	Elijah Brooks
Gordonville	Wellington, N R. O	Mrs Shaughnessy
Gore	Hants ... N S	D Thompson
Gore Bay	Algoma ... O	Harry Mandar
Gore's Landing	Northumb'd, W R O	Wm. East
Gormley	York, E R ... O	Colin McKenzie
Gorrie	Huron, E R ... O	Henry Besanson
Goshen	Albert ... N B	E. A. Robinson
Goshen	Guysboro' ... N S	Donald Sinclair
Gosport	Lennox ... O	Geo. M. Germain
Gould	Compton ... Q	C. W. Ross
Gourock	Wellington, S R. O	T. D. Thomas
Gowanstown	Wellington, N R. O	Joseph Bittschen
Gower Point	Renfrew, N R ... O	Thos. M. Carswell
Gowland Mountain	Albert ... N B	Wm. McKenzie
Gowrie	Perth, S R ... O	W. L. Lushbrooke
Gracefield	Ottawa ... Q	Patrick Grace
Grafton	Northumb'd, W R. O	J. Gillard
Grafton	Carleton ... N B	Miss H. Shea
Grafton	King's ... N S	W. H. Bowles
Graham's Road	Queen's ... P E I	James Campbell
Grahamsville	Peel ... O	Peter Lamplier
Granboro'	Shefford ... Q	Sam. Diamond
Granby	Shefford ... Q	George Vittie
Grand Anse	Richmond ... N S	Mrs McPherson
Grande Ance	Gloucester ... N B	O. Blanchard
Grand Bay	King's ... N B	David Hamm
Grand Bend	Lambton, E R ... O	John Ironside
Grand Cascapedia	Bonaventure ... Q	W. Robertson
Grande Baie	Chicoutimi ... Q	D. Tremblay
Grande Freniere	Two Mountains . Q	Jos. Payment
Grande Grève	Gaspé ... Q	Charles Esnouf
Grande Ligne	St. John's ... Q	Jean Bte Seneca
Grand Entry	Gaspé ... Q	Neil McPhail
Grandes Plies	Champlain ... Q	Theophile Roux
Grandes Coudées	Beauce ... Q	J. L Champagne
Grand Etang	Inverness ... N. S	J. Doucette
Grande Vallée	Gaspé ... Q	Louis Fournier
Grand Falls	Victoria ... N B	Patk. McMillan
Grand Falls Portage	Victoria ... N B	W. Roach
Grand Harbor	Charlotte ... N B	R. E. Foster
Grandigue	Kent ... N B	Raphael Leger
Grandigue Ferry	Richmond ... N S	D. McDonald
Grandin	Saskatchewan Ter.	Rev. J. Fourmond
Grand Lake Station	Halifax ... N S	George Nichols
Grand Manan	Charlotte ... N B	H. C. Seelye
Grand Mira, North	Cape Breton ... N S	D. McDougall
Grand Mira, South	Cape Breton ... N S	Donald Gillies
Grand Narrows, S	Cape Breton ... N S	Mrs. R. McNiel
Grand Narrows	Victoria ... N S	Stephen McNeil
Grand Pabos	Gaspé ... Q	Thomas Soucy
Grand Pre	King's ... N S	J. W. Borden
Grand River	Gaspé ... Q	Joseph O. Sirois
Grand River	Victoria ... N B	F. Vilette
Grand River	Richmond ... N S	H. Murchison
Grand Tracadie	Queen's ... P E I	S. McDonald
Granger	Cardwell ... O	Wm. Dynes
Granite Hall	Muskoka ... O	J. S. Driscoll
Grant	Russell ... O	J. Edmonstone
Grant	Westmoreland, N B	Abram Grant
Grantley	Dundas ... O	John C. Munro
Granton	Middlesex, N R ... O	James Grant
Granton	Pictou ... N S	Neil Fraser
Granville	N Westminster B C	Henry Harvey
Granville	Queen's ... P E I	Edw. Henry
Granville Centre	Annapolis ... N S	F. R. Troop
Granville Ferry	Annapolis ... N S	Hugh M. Irvine
Grassmere	Muskoka & P S'd. O	R. Ballantine
Grassy's Corners	Wentworth, S R. O	G. M. Marshall
Grattan	Northum'd ... N B	P. Grattan
Grattan	Renfrew, S R ... O	
Gravel Hill	Stormont ... O	John Crawford
**Gravenhurst*	Simcoe, E R ... O	J. P. Cockburn
Graystock	Peterboro', E R ... O	Mark Graystock
Great Shemogue	Westmoreland N B	Adam B. Copp
Great Village	Colchester ... N S	Robert Dill
Greenbank	Ontario, N R ... O	Edward Phoenix
Green Bay	Algoma ... O	John Skippe
Greenbush	Brockville ... O	R. E. Foster
Greenfield	Glengarry ... O	A. McDougald
Greenfield	Carleton ... N B	Thomas Wakem
Greenfield	Queen's ... N S	J. E. Tibert
Greenfield	Colchester ... N S	Robert McKenzie
Greenfield, St. Marys	Guysboro' ... N S	A. W Sutherland
Green Hill	Pictou ... N S	Mrs. J. McKenzie
Greenock	Bruce, E R ... O	S. Hawthorn
Green Point	Prince Edward ... O	Calvin Reynolds
Green Point	Glocester ... N B	W. Sweeney
Green Ridge	Provencher ... M	Wm. Foulds
Green River	Temiscouata ... Q	George April
Green River	Ontario, W R ... O	P. R. Hoover
Green River	Victoria ... N B	John Lynch
Green's Creek	Colchester ... N S	Daniel Dart
Greensville	Wentworth, N R, O	Andrew Black
Green Valley	Glengarry ... O	George Blair
Greenview	Hastings, N R ... O	J. Fitzgerald
Greenville	Cumberland ... N S	Isaac O'Brien
Greenville Station	Cumberland ... N S	J. S. Forshner
Greenway	Middlesex, N R ... O	W. J. Wilson
Greenwich	King's ... P E I	F. W. McEwen
Greenwich Hill	King's ... N B	A. L. B. McKie
Greenwood	Lisgar ... M	Thos. Bowman
Greenwood	King's ... N S	M. Foster
Greenwood	Ontario, W R ... O	M. Gleeson
Greer	St. John ... N B	
Greer Mount	Pontiac ... Q	Rev. A. G. Greer
Gregory	Simcoe, E R ... O	Wm. Gregory
Greig	Bruce, N R ... O	A. Greig
Grenfel	Simcoe, N R ... O	Henry Parr
Grenfell	Assiniboia ...	F. W. Mann
Grenville	Argenteuil ... Q	Edwin Pridham
Gresham	Bruce, W R ... O	Thos. Nichols
Gretna	Lennox ... O	W. J. Mellow
Greystead	Middlesex, S R ... O	Thos. Thirlwall
Greywood	Annapolis ... N S	W. B. Orde
Grey's Mills	King's ... N B	James Campbell
Griersville	Grey, E R ... O	James Marshall
Gribbin	Peel ... O	Thomas Kelly
Griffin's Corners	Elgin, E R ... O	Jacob A. Griffin
Griffin Cove	Gaspé ... Q	Peter Maloin
Griffith	Renfrew, S R ... O	Martin Kingross
**Grimsby*	Wentworth, S R. O	H. E. Nelles
Grimsby Camp	Wentworth, S R. O	Noah Phelps
Grindstone Island	Gaspé ... Q	W. G. Leslie
Griswold	Selkirk ... M	John Park
Grondines	Portneuf ... Q	F. X. Thibodeau
Grosses Coques	Digby ... N S	I. A. Lovitt
Grosses Roches	Rimouski ... Q	Joseph Ross
Grosvenor	Guysboro' ... N S	Samuel O'Neil
Grovesend	Elgin, E R ... O	Mrs. Bothwell
Grove Mills	Bothwell ... O	Alonzo Ruble
Groves Point	Cape Breton ... N S	Solomon Knox
Gueguen	Kent ... N B	M. Gueguen
**Guelph*	Wellington, S R. O	David Stirton
Guigues	Ottawa ... Q	
Guilds	Kent ... O	J. Guild
Guizot	Megantic ... Q	J Vallière.
Gulf Shore	Cumberland ... N S	W. Waugh
Gunning Cove	Shelburne ... N S	John A. Doane
Gunter	Hastings, N R ... O	Jno. H. Gunter
Guthrie	Simcoe, E R ... O	D. Livingstone
Guysborough	Norfolk, N R ... O	R. P. Scidmore
Guysborough	Guysboro' ... N S	E. J. Cunningham
Guysboro' Intervale	Guysboro' ... N S	Robert McKay
Gypsum Mines	Haldimand ... O	C. Watson
Hackett's Cove	Halifax ... N S	E. Grond
Hadlow Cove	Levis ... Q	
**Hagersville*	Haldimand ... O	Charles Hager
Hagerman's Corners	York, E R ... O	
Hainsville	Dundas ... O	W. Dillon
Hainsville	Digby ... N S	W. H. Hains
Hayley Station	Renfrew, N R ... O	Dudley Moore
Haldane Hill	Muskoka & P S'd. O	Geo. C. Betts
Half Island Cove	Guysboro' ... N S	John D

POSTOFFICE.	ELECTORAL DISTRICT.	POSTMASTER.
Halfway Cove	Guysboro' ..... N S	John Jamieson
Halfway Brook	Colchester ..... N S	Wm. Fisher
Halfway River	Cumberland ... N S	Mrs. Fullerton
Halfway River St.	Cumberland .... N S	Gains Lewis
*Haliburton	Peterboro', E R. O	John F. Young
Halifax	Halifax ..... N S	H W. Blackadar
Hallerton	Huntingdon ..... Q	James Blair
Halloway	Hastings, E R ... O	
Hallowell Grant	Antigonishe ... N S	Hugh Dunn
Hall's Bridge	Peterboro', W R, O	S. Purser
Hall's Glen	Peterboro', E R, O	Wm. Darling
Hall's Harbour	King's ..... N S	John Neville
Hall's Mills	Lanark, N R. ... O	Wm. Hall
Hall's Stream	Compton ..... Q	E. Bean
Hallville	Dundas ..... O	Joseph Wallace
Halston	Hastings, E R ... O	
Halverson	Pontiac ..... Q	James Moore
*Hamilton	Hamilton ..... O	H. N. Case
Hamilton	Prince ..... P E I	Chas. Stewart
Hamilton	Marquette..... M	F M. Hamilton
Hamilton Cove	Saguenay..... Q	John Argall
Hamilton Mountain	Queen's ..... N B	E. Hamilton
Hammond	Perth, N R..... O	J Hammond, jun.
Hammondvale	King's..... N B	W. Fowler
Hampshire Mills	Simcoe, E R ..... O	W. H. Leef
Hampstead	Oxford, N R..... O	G T. Schuck
Hampstead	Queen's ..... N B	Geo. H. Clark
Hampden	Grey, S R..... O	Henry Byer
Hampton	Durham, W R ... O	H. Elliott
Hampton	Queen's ..... P E I	B. W. Cameron
Hampton	King's..... N B	W J Flewwelling
Hamtown	York ..... N B	Isabel White
Hanlan	Peel..... O	G. Johnston
Hanlan	Lisgar..... M	Charles Stewart
Hannon	Wentworth, S R, O	Mrs. T Cowie
Hanover	Grey, S R..... O	T. S. Coppinger
Hansford	Cumberland .. N S	A D. Lockhart
Hantsport	Hants ..... N S	Wm. Davison
Hanwell	York ..... N B	Wm. Legher
Harbour au Bouche.	Antigonishe ... N S	Edward Corbett
Harbour Road	Antigonishe ... N S	Alex. McIsaac
Harbourville	King's ..... N S	D. B. Parker
Harcourt	Renfrew, S R ... O	Mrs A. R. Hutton
Hardinge	Addington..... O	Thomas Tapping
Hardingville	St. John ..... N B	V. Harding
Hardwicke	Northumb..... N B	Robert Noble
Hardwood Lands	Hants ..... N S	Mrs. J. Grant
Harkaway	Grey, E R ..... O	
Harlem	Leeds, S R..... O	Wm. Gorman
Harley	Oxford, S R..... O	F. J. Cox
Harley Road	Queen's..... N B	J. D. Brown
Harlock	Huron, S R ..... O	Thomas Neilans
Harlowe	Addington..... O	Thos. Neale
Harmony	King's..... N S	Austin Spinney
Harmony	Oxford, N R ..... O	S. Dunsmore
Harmony Mills	Queen's ..... N S	Nath. Smith
Harold	Hastings, N R... O	Sam'l Bailey
Harper	Lanark S R ..... O	Joseph Warren
Harpley	Middlesex N R... O	T. N. Hayter
Harrietsville	Middlesex, E R... O	O. Barr
Head of Cardigan	Kings ..... P E I	M. McAulay
Harrigan Cove	Halifax ..... N S	John Fraser
Harrington, East	Argenteuil ..... Q	D. B. Campbell
Harrington, West	Oxford, N R ..... O	Mrs. Mary White
Harrisburg	Brant, N R ..... O	James Galloway
Harrison's Corners	Cornwall ..... O	Cath Macdonald
Harrison Settlement	Cumberland... N S	Wm. Harrison
*Harriston	Wellington, N R, O	A. McCready
Harrow	Essex, S R..... O	John McAfee
Harrowsmith	Addington ..... O	S F. Stewart
Hartfell	Muskoka & P Sd. O	John Duke
Hartford	Norfolk N R..... O	B. W Thomas
Hartford	Cumberland ... N S	John Crawford
Hartford	Carleton ..... N B	George Stickney
Hartington	Addington..... O	B Campbell
Hartland	Carleton..... N B	S. H Shaw
Hartley	Victoria, N R ... O	John Barker
Hartman	York, N R ..... O	James Barker
Hartsmere	Addington ..... O	Wm. Bremner
Hart's Mills	Sunbury..... N B	T Coleman
Hartsville	Queen's ..... P E I	Neil McKay
Hartwell	Ottawa ..... Q	H. Chenier
Harvey	Albert ..... N B	J. M. Stevens
Harvey Bank	Albert..... N B	H. E. Graves
Harvey Station	York ..... N B	J Rutherford
Harvey Hill Mines	Megantic ..... Q	John Northey
Harwich	Kent ..... O	Mrs. Hutchinson

POST OFFICE.	ELECTORAL DISTRICT.	POSTMASTER.
Harwich Centre	Kent ..... O	S. W. White
Harwood	Northumb'd, WR, O	R. Drope
Haseville	Missisquoi..... Q	Thomas Hase
*Hastings	Northumberland, O	Henry M. Foulds
Hastings	Cumberland ... N S	
Hastings	Albert ..... N B	J. E. McQuaid
Hatchley Station	Oxford, S R..... O	J. B. Powell
Hatfield Point	King's ..... N B	W. F. Hatfield
Hatley	Stanstead ..... Q	J. B. LeBaron
Haultain	Peterboro', E R... O	Clark Stone
Havelock	Peterboro', E R... O	Wm. Stacey
Havelock	Digby ..... N S	J. G Nowlan
*Hawkesbury	Prescott ..... O	J. G. Higginson
Hawkestone	Simcoe, E R ..... O	James Down
Hawkesville	Waterloo, N R... O	Robt. Morrison
Hawley	Lennox ..... O	A. D. Fraser
Hawthorne	Russell ..... O	A. F. Graham
Hawtrey	Oxford, S R..... O	C. J. Treffrey
Hay	Huron, S R..... O	John Currelly
Hay Bay	Lennox ..... O	N. Woodcock
Haydon	Durham, W R ... O	Wm. Broad
Hayesland	Wentworth, N R, O	Michael Hayes
Hay's River	Inverness ..... N S	Rod. McDougall
Haysville	Waterloo, S R... O	M. Somerville
Hazle Green	King's..... P E I	Joseph Haley
Hazel Grove	Queen's ..... P E I	Richard Bagnall
Hazeldean	Carleton..... O	Adam Abbott
Headford	York, E R..... O	
Headingly	Selkirk ..... M	W. H. Francis
Head Lake	Victoria, N R .... O	W. A. Maxwell
Head of Amherst	Cumberland .. N S	F. Beharrel
Head of Chezzetcook	Halifax..... N S	
Head of Hillsboro'	King's..... P E I	D. D. Coffin
Head Ind. Har. Lake	Guysborough... N S	John Hallett
Head of Jeddore	Halifax ..... N S	Wm. Guild
Head of Jordan River	Shelburne ..... N S	H. Harlowe
Head of Millstream	King's..... N B	J. A. Scheck
H. of River Hebert	Cumberland... N S	J. Tracey
H. St. Margaret's Bay	Halifax ..... N S	G. Dauphinee
H. of St. Mary's Bay	Digby ..... N S	Mrs. W. H Young
Head St. Peter's Bay	King's ..... P E I	Angus McAulay
H. South River Lake	Antigonishe ... N S	Hugh McNeil
H. Tatamagouche B.	Colchester ..... N S	Wm. Dobson
Head of Tide	Restigouche ... N B	James Gillies
Head of Wallace Bay	Cumberland ... N S	G. H. D. Forshner
H. Wallace B. (N. Side)	Cumberland ... N S	George Tuttle
Heaslip	Selkirk ..... M	S. A. Heaslip
Heather	Lambton, E R ... O	D. McIntyre
Heatherton	Antigonishe ... N S	A. Fraser
Heathcote	Grey, E R ..... O	Thomas J. Rorke
Hebb's Cross	Lunenburg.... N S	Weston Nelson
Hebron	Albert..... N B	R Akerley
Hebron	Yarmouth ..... N S	C. Cahan
Heckston	Grenville, N R... O	Hugh Hughes
Hedleyville	Quebec ..... Q	J. de Blois
Heidelburg	Waterloo, N R ... O	Adam Steiss
Helena	Huntingdon ..... Q	J. McGibbon
Hemford	Lunenburg..... N S	Wm Mailman
Hemison	Dorchester..... Q	Thos. Smith, jun.
Hemlock	Norfolk, S R..... O	Edwin Gray
Hemmingford	Huntingdon ..... Q	Tay Edwards
Henderson Settlem't	Queen's ..... N B	
Henderson Settlem't	Cumberland... N S	J. Henderson
Henfryn	Huron, E R..... O	
Hendrick	Middlesex, S R... O	A. R. McKellar
Hennigar	Hants..... N S	W. Hennigar
Henry	Prescott ..... O	H W. McNally
Henrysburg	St. John's ..... Q	Wm. Cockerline
Henryville	Iberville..... Q	F. Lafond
Hensall	Huron, S R ..... O	J. Sutherland
Hepworth	Grey, N R ..... O	Robert Russell
Herdman	Huntingdon ..... Q	W. Anderson
Hereford	Compton ..... Q	Mrs. A Workman
Hereward	Wellington. C R, O	George Brown
Hermon	Hastings, N R ... O	G. Wallbridge
Heron Island	Restigouche ... N B	George Dutch
Herring Cove	Halifax ..... N S	
*Hespeler	Waterloo, S R.... O	Geo. E. Chapman
Hesson	Perth, N R ..... O	W. F. Mack
Heyworth	Ottawa ..... Q	James Walker
Hiawatha	Peterboro', E R, O	Wm. Troop
Hibernia	Queen's ..... N B	David Gardiner
Hickson	Oxford, N R ..... O	Miss S. Vance
Higgins' Road	Prince ..... P E I	D A. Morrison
High Bluff	Marquette ..... M	J. A. Drummond
Highbury	King's..... N S	N. E. Bishop
High Falls	Renfrew, S R .... O	Mrs. M. Dillon

POST OFFICE.	ELECTORAL DISTRICT.	POSTMASTER.
Highfield	York, W R	H. Dutchburn
Highfield	Hants N S	Mrs. M. Burgess
Highgate	Elgin, W R	Henry Bell
Highland Creek	York, E R	Wm. Tredway
Highland Village	Colchester N S	D. Geddes
Highlands	Carleton N B	J McFarland
Hillandale	Victoria N B	Lewis Pickett
Hill Head	Argenteuil Q	Thomas Pollock
Hillier	Prince Edward O	J. Noxon
Hillsborough	Lambton, W R O	Thomas L. Hill
Hillsborough	Inverness N S	J. M McNeil
Hillsborough	Albert N B	R. E. Steeves
Hillsburgh	Wellington, S R, O	Wm Donaldson
Hillsdale	Simcoe, E R O	Robert Parker
Hillsdale	King's N B	Mrs. J. B. Hicks
Hill's Green	Huron, S R O	Hugh Love, sen.
Hillside	Cape Breton N S	W D. Hill
Hillside	Albert N B	P Collicutt
Hilly Grove	Algoma O	J Rutledge
Hilton	Northumb'd, E R, O	J. J. McAulay
Hinch	Addington O	Mrs. Wm. Hinch
Hintonburg	Carleton O	Alex. Wilson
Hiram	Albert N. B	John Lawder
Hoard's Station	Northumb'd, E R, O	Mrs. J. E Donald
Hoasic	Dundas, O	Wm. Lepoint
Hoath Head	Grey, N R O	M. Dealy, sen.
*Hochelaga	Hochelaga Q	James H. Brown
Hockley	Cardwell O	John Hackett
Hobart	Simcoe, E. R O	K. Kennedy
Hodson	Picton N S	Wm. Henry
Holbrook	Oxford, S R O	Chas H. Flood
Holderville	King's N B	T. J. Crawford
Holland Harbour	Guysboro N S	Gideon Flick
Holland Landing	York, N R O	W. H. Thorne
Holland	Marquette M	A. C. H Bland
Hollen	Wellington, N R, O	T. Thompson
Holly	Simcoe, S R O	James Brown
Holly Park	York, N R O	M. J. O'Neill
Holmes' Mills	Queen's P E I	M. McLeod
Holmesville	Carleton N B	Isaac Broad
Holmesville	Huron, S R O	Edgar J. Hill
Holstein	Grey, S R O	N. D. McKenzie
Holt	York, N R O	John Quibell
Holton	Chateauguay Q	Henry Hope
Holyrood	Bruce, W R O	A. T. Campbell
Homer	Lincoln O	Peter A. Caver
Honeywood	Simcoe, S R O	George Lawrence
Hoodstown	Muskoka & P S'd. O	E G. Hilditch
Hope	Yale B C	Miss E. M. Wirth
Hope Bay	Bruce, N R O	J. Muirhead
Hopefield	Renfrew, S R O	Martin Daly
Hope Ness	Bruce, N R O	Joseph Waugh
Hope River	Queen's P E I	Felix Murphy
Hopetown	Bonaventure Q	Donald Ross
Hopetown	Lanark, N R O	John White, jun
Hopeville	Grey, E R O	
Hopewell	Albert N B	James Wright
Hopewell	Pictou N S	John Gunn
Hopewell Cape	Albert N B	Geo. Milburne
Hopewell Hill	Albert N B	Chas. L Peck
Hopper	Albert N B	W. S. Hopper
Hornby	Halton O	John McMillan
Horncastle	Victoria, N. R O	George Sharp
Horning's Mills	Grey, E R O	
Hornsey	Cumberland N S	George Reeve
Horton Landing	King's N S	Fred. G. Curry
Hotspur	Peterboro', E R O	Thomas Clark
Houghton	Norfolk, S R O	George Bundy
House Harbour	Gaspé Q	P. L. Joncas
Housey's Rapids	Ontario N R O	James Housey
Howe Island	Frontenac O	James O'Brien
Howick	Chateauguay Q	Thomas Gebbie
Hoyt Station	Sunbury N B	
Hubbard's Cove	Halifax N S	J. E. Shatford
Hudson	Vaudreuil Q	Albert Vipond
*Hull	Ottawa Q	Jas. H. Kerr
Humber	York, W R O	J. Robinson
Humberstone	Welland O	James O. Rose
Hunter's Home	Queen's N B	Wm. Cole
Hunter's Mountain	Victoria N S	John McDonald
Hunter's River	Queen's P E I	Peter McGrath
Hunterstown	Maskinongé Q	Edward McGuire
*Huntingdon	Huntingdon Q	Chas. Marshall
Huntingville	Sherbrooke Q	J W Gamsby
Huntley	Lanark, N R O	Patrick Garland
Hunt's Point	Queen's N S	Wm. Smith
*Huntsville	Muskoka & P S'd. O	James F. Hanes
Hurdman's Bridge	Russell O	P. Cassidy
Hurdville	Muskoka & P S'd. O	John Sirr
Huston	Wellington, C R, O	David Callaway
Hutchinson Settle't.	Halifax N S	S. Hutchinson
Huttonsville	Peel O	Jas. P. Hutton
Hybla	Hastings, N. R O	G. A. Bartlett
Hyde Park Corner	Middlesex, E R O	John F. Reeve
Ida	Durham, E R O	Wm. H. Lough
Ida	Queen's N B	W. F. Kerstead
Ilderton	Middlesex, E R O	Thos. McNeil
Ilfracombe	Muskoka & P S'd O	Ed. Malkin
Inchby	Queen's N B	N. Inch
Indian Brook	Victoria N S	D. McLennan
Indian Ford	Marquette M	Miss E. Sturton
Indian Harbour	Halifax N S	Fred. Hubby
Indian Head	Assiniboia Ter	
Indian Island	Charlotte N B	Miss Dixon
Indian Mountain	Westmoreland, N B	S. Somers
Indian Point	Lunenburg N S	James Moser
Indian River	Peterboro', E R, O	M. Guerin
Indian River	Prince P E I	
Indian Road	Hants N S	John Grant
Indian Town	St. John N B	Wm. G. Brown
*Ingersoll	Oxford, S R O	Joseph Gibson
Inglisville	Annapolis N S	James Beals
Ingoldsby	Victoria, N R O	John W. Hunt
Ingonish	Victoria N S	J. W. Burke
Ingram River	Halifax N S	
Inistioge	Grey, E R O	H. Armstrong
Inkerman	Dundas O	Alva Corrigan
Inkerman	Gloucester N B	F. X. Robichand
Innerkip	Oxford, N R O	Miss Sarah Begg
Innisfil	Simcoe, S R O	George Barclay
Innisville	Lanark, S R O	
Internat'nal Bridge	Welland O	George Graham
Intervale	Westmoreland, N B	H. Horseman
Inverary	Frontenac O	N. Coverly
Inverhaugh	Wellington, C R. O	Richard Aviss
Inverhuron	Bruce, W R O	Daniel Mahn
Invermay	Bruce, N R O	A. Neelands
Inverness	Megantic Q	J. E. George
Inverness	Prince P E I	Luke Hughes
Inwood	Lambton, E R O	J. M. Courtright
Iona	Elgin, W R O	Edmund Roche
Iona Station	Elgin, W R O	
Irena	Dundas O	George Barton
Ireton	Yarmouth N S	Ira Porter
Irish Cove	Cape Breton N S	M. McDonald
Iris	Simcoe, N R O	John Campbell
Irishtown	Westmoreland, N B	John Larracey
Iron Dale	Victoria, N R O	
Iron Hill	Brome Q	Mrs. McCrumb
Iron Mines	Inverness N S	D. Campbell
Ironside	Ottawa Q	Henry J C le
*Iroquois	Dundas O	James Grier
Irvine	Megantic Q	S. B. Thurber
Irving Settlement	Albert N B	Wm. E. Bishop
Irwin	Kent O	Thos Irwin
Isaac's Harbour	Guysboro' N S	A. McMillan, jr.
Isaac's Harbour	Guysboro' N S	S R. Giffin
Island Brook	Compton Q	R. H. Wilford
Islay	Victoria, N R O	Francis Trip
Isle aux Coudres	Charlevoix Q	A. Perron
Isle aux Grues	Montmagny Q	Louis Lavoie
Isle Bizard	Jacques Cartier Q	A. Barbeau
Isle Dupas	Berthier Q	Rev. V. Plinguet
Isle Perrot	Vaudreuil Q	Julien Monpetit
Isle Perrot, nord	Vaudreuil Q	A. Peladeau
Isle Verte	Temiscouata Q	Louis A. Bertrand
Islington	York W R O	Thomas Musson
Ivan	Middlesex, S R O	Wm. McIver
Ivanhoe	Hastings, S R O	
Ivy	Simcoe, S R O	I. T. Lennox
Jackfish Bay	Algoma O	Geo. Parles
Jackson	Cumberland N S	Wm. Jackson
Jackson	Grey, N R O	C. Tupling
Jackson Road	Kin's N S	
Jacksontown	Carleton N B	T. E. Everett
Jacksonville	Carleton N B	James Simonson
Jacksonville	Cape Breton N S	John B. Jackson
Jaffa	Elgin, E R O	J. O. Zavitz
James River	Antigonishe N S	Jas. McDonald
Jamestown	Huron, E R O	Edward Snell
Janetville	Durham, E R O	John Burn
Janeville	Gloucester N B	Robert C. Cale
Jarlsberg	Muskoka & P S'd. O	Michael Johnson
Jarratt's Corners	Simcoe, E R O	Charles Jarratt

POST OFFICE.	ELECTORAL DISTRICT.	POSTMASTER.
Jarvis	Haldimand ..... O	Mrs. Urania Sill
Jasper	Grenville, N R... O	Chris. Richard
Jefferson	York, W R... ... O	J. W. Gale
Jeffry	King's .....N B	W. McL. Sharp
Jemseg	Queen's .....N B	N. B. Cottle
Jenkins	Queen's .....N B	Joel Jenkins
Jericho	Lambton, E R.... O	R. Campbell
Jersey Mills	Beauce ..... Q	Michael Cahill
Jerseyville	Brant, N R..... O	A. Hendershot
Jessopville	Grey, S R..... O	William Gray
Jocelyn	Algoma ..... O	C. Young
Jock Vale	Carleton..... O	Lewis Caille
Joggin Bridge	Digby..... N S	Wm. H. Randall
Joggin Mines	Cumberland ...N S	A. E. Mal nson
Johnson	Grey, N R..... O	Wm. Johnstone
Johnson's Mills	Huron S R..... O	David Spencer
Johnson's Mills	Westmoreland, N B	G. McFayden
Johnston's River	Queen's .....P E I	P. Gormley
Johnston	Queen's .....N B	S. C. Perry
Johnville	Compton ..... Q	Chas. Smith
Johnville	Carleton .....N B	John Boyd
Jolicure	Westmoreland, N B	
*Joliette	Joliette ..... Q	L. Desauniers
Jones Falls	Leeds, S R..... O	Thomas Kenny
Jonquières	Chicoutimi ..... Q	O. Brassard
Jordan	Lincoln ..... O	Clark Saure
Jordan Bay	Shelburne .....N S	John Downie
Jordan Station	Lincoln ..... O	David G. Smith
Josephsburg	Waterloo, S R ... O	Jos. Schwartz
Joyut	Ottawa ..... Q	Robert Joynt
Juddhaven	Simcoe, E R..... O	Francis E. Judd
Judique	Inverness .....N S	D McDonald
Juniper Mount	Cape Breton.. N S	George McKay
Jura	Lambton, E R.... O	Jas. McCordie
Juvenile Settlement	Sunbury ..... N B	Arthur Graham
Kagawong	Algoma ..... O	R. McClinchy
Kaladar	Addington..... O	E F. Dunham
Kamloops	Yale..... B C	Albert J. Venn
Kamouraska	Kamouraska..... Q	Cyrille Bedard
Kars	Carleton..... O	C. G. Lindsay
Kars	King's.....N B	Wm. Worden
Katevale	Stanstead ..... Q	E St. Jacques
Katrine	Muskoka & P S'd. O	W E. McDonald
Kazubazua	Ottawa ..... Q	S. C. Kenny
Kay Settlement	Westmoreland, N B	E. Simpson
Keady	Grey, N R..... O	J B. McInnes
Kearney	Muskoka & P S'd. O	A. J. O'Neil
Keats	Westmoreland N B	R. F. Keith
Keenansville	Cardwell ..... O	G. P. Hughes
*Keene	Peterboro', E R. O	W. Campbell
Keewatin Mills	..... K	John Mather
Keith	Bothwell..... O	J. M. Dunston
Keith	King's.....N B	B A. Keith
Keith	Compton ..... Q	
Kelly's Cross	Queen's .....P E I	John Kelly
Kelly's Cove	Yarmouth ..... N S	Miss H. Osborne
Kelso	Huntingdon ..... Q	Peter MacFarlane
Kelvin	Norfolk, N R..... O	R. J. Harrison
Kemble	Grey, N R..... O	G. Vanstone
Kempt	Queen's .....N S	E. P. Freeman
Kempt Head	Victoria .....N S	K. McKenzie
Kempt Road	Richmond .....N S	Hugh Cameron
Kempt Shore	Hants .....N S	Thos. Armstrong
Kempt Town	Colchester .....N S	A. S. Hingley
**Kemptville*	Grenville, N R... O	Robert Leslie
Kemptville	Yarmouth ..... N S	C. R. Reeves
Kendal	Durham, W R ... O	J. D. Fallis
Kennaway	Peterboro', E R... O	Malcolm Watt
Kennebec Line	Beauce ..... Q	Geo. Bartley
Kenilworth	Wellington, N R. O	Robert Gordon
Kenmore	Russell ..... O	D. McArthur
Kennetcook	Hants .....N S	
Kennington Cove	Cape Breton.. N S	John McLean
Kensington	Huntingdon..... Q	G. B. Tully
Kensington	Middlesex, E R . O	R. A. Jones
Kerrowgare	Pictou..... N S	J. A. McDonald
Kent	Halifax ..... N S	James Kent
Kent Bridge	Bothwell..... O	J. A. Langford
Kentville	King's .....N S	Jos. E. Eaton
Keohan	King's.....N B	S. P. Taylor
Keppoch	Antigonishe ...N S	Alex. McDonald
Kerrwood	Middlesex, W R. O	Charles Foster
Kerry	Albert ..... N B	R. O'Connor
Kertch	Lambton, W R....O	N. R. Nisbett
Keswick	York, N R..... O	R. VanNorman
Keswick Ridge	York .....N B	Rev. W. L. McKeil
Ketch Harbour	Halifax .....N S	James Gallagher

POST OFFICE.	ELECTORAL DISTRICT.	POSTMASTER.
**Kettleby*	York, N R..... O	Jacob Walton
Kewstoke	Inverness ... . N S	Alex. McQuien
Keyser	Middlesex, W R. O	B W. Stephens
Khiva	Middlesex, N R.. O	Val Ratz
Kilbride	Halton ..... O	Alex. Robinson
Kilburn's Landing	Victoria .....N B	B. Kilburn
Kildare	Joliette ..... Q	O. Vignesault
Kildare	Prince .....P E I	Walter J. Cahill
Kildare Station	Prince .....P E I	N. J. Perry
Kildonan	Lisgar..... M	A. Polson, jun.
Kilfoil	Carleton ..... N B	John Kilfoil
Kilgorie	Simcoe, S R ..... O	Newton Maw
Kilkenny Lake	Cape Breton ... N S	Edward Mahon
Killaloe	Renfrew, N R .. O	
Killarney	Algoma ..... O	P Lamorandière
Kilbarney	Selkirk ..... M	Chas. Bate
Killean	Wellington, S R.. O	D. Ferguson
Killyleagh	Simcoe, S R .... O	George Sharp
Kilmanagh	Peel..... O	
Kilmarnock	Lanark, S R.... O	Jas. Maitland,
Kilmartin	Middlesex, W R.. O	D. McIntyre
Kilmaurs	Carleton..... O	Mrs. M. Munroe
Kilroy	Essex S R..... O	William Currie
Kilsyth	Grey, N R..... O	James Fleming
Kimball	Lambton, W R... O	James Kimball
Kimberley	Grey, E R ..... O	A. H. G. McLean
Kinburn	Lanark, N R..... O	Allan Fraser
*Kincardine	Bruce, W R..... O	M. McKendrick
Kincardine	Victoria..... N B	David Burns
King	York, N R..... O	Benjamin Lloyd
King Creek	York, N R..... O	Jesse Mann
Kingsborough	King's..... P E I	J. G. McLeod
Kinglake	Norfolk, S R.... O	Henry Walmsley
Kingsbridge	Huron, W R..... O	Mrs. Eagan
Kingsbury	Richmond ..... Q	G M. Crombie
Kingsbury	Lunenburg..... N S	Edw. Mosman
Kingsclear	York .....N B	G. A. Hammond
Kingscote	Grey, E. R..... O	James Phelan
Kingscroft	Stanstead ..... Q	G. M. Hunt
Kingsey	Drummond ..... Q	Geo. A. Evans
Kingsey Falls	Drummond ..... Q	Robert Leith
Kingsford	Hastings, E R ... O	J. B. Gordon
Kingsley	Marquette..... M	James Keating
Kingsley	York..... N B	
Kingsmill	Elgin, E R..... O	S W. Teeple
Kingsport	King's.....N S	G. W. Martin
**Kingston*	Kingston ..... O	James Shannon
Kingston	King's ..... N B	Samuel Foster
Kingston	Kent .....N B	Thomas Harnett
Kingston Mills	Frontenac ..... O	Joseph Deane
Kingston Station	King's ..... N S	A.C. Von Buskirk
Kingston Village	King's .....N S	J. W. Graves
**Kingsville*	Essex, S R..... O	James H. Smart
Kingsville	Inverness .... N S	J. B McLellan
King's Wharf	Victoria, S R..... O	James C. Leary
Kinisteno	Saskatchewan Ter.	J. Tennant
Kinkora	Perth, N R ..... O	James Moriarty
Kinloss	Bruce, W R ..... O	John Harrison
Kinlough	Bruce, W R ..... O	Robert Paxton
Kinmount	Victoria, N R..... O	James Wilson
Kinnaird	Lambton, E R ... O	John Nimmo
**Kinnear's Mills*	Megantic ..... Q	James Kinnear
Kinross	Queen's .....P E I	David Ross
Kinsale	Ontario, W R .... O	
Kinsman's Corners	King's.....N S	G. A. Burgess
Kintail	Huron, W R..... O	Martin Whitty
Kintore	Oxford, N R ..... O	Robt. Eldon
Kintore	Victoria .....N B	Thomas Watt
Kippen	Huron, S R..... O	Robert McIlis
Kippewa	Pontiac ..... Q	Charles C. Farr
Kirkdale	Drummond ..... Q	Wm. Burril
**Kirkfield*	Victoria, N R .... O	Michael O'Neil
Kirkhill	Glengarry ..... O	Wm McLeod
Kirkhill	Cumberland ...N S	John D. Smith
Kirkland	Carleton.....N B	John Nicholson
Kirk's Ferry	Ottawa ..... Q	Miss Louisa Read
Kirkton	Perth, S R ..... O	John McCurdy
Kirkwall	Wentworth, N R. O	George Christie
Kleinburg	York, W R ..... O	T. R. Allison
Klock's Mills	Dist. of Nipissing O	James B. Klock
Knapdale	Middlesex, W R.. O	Hector McLean
Knatchbull	Halton ..... O	Wm. Langrill
Knowlesville	Carleton .....N B	Robert Ricker
**Knowlton*	Brome ..... Q	R N. England
Knowlton Landing	Brome..... Q	J. F. Tuck
Knoxford	Carleton.....N B	Thomas Fulton
Knoydart	Pictou .....N S	D. McKinnon

POST OFFICE.	ELECTORAL DISTRICT.	POSTMASTER.
Kolbeck	Cumberland ...N S	John Henley
Kohler	Haldimand ..... O	Lewis Lint
Komoka	Middlesex, S R... O	Robert Hord
Kootenay (sub)	Yale..... B C	Wm Fernie
Korah	Algoma ..... O	Daniel Everett
Kossuth	Waterloo, S R.... O	John D Groh
Kouchibouguac	Kent .....N B	W B Weldon
La Baie	Yamaska ..... Q	J. L. Belcourt
Laberge	Chateauguay .... Q	P D. Laberge
Labarre	Chicoutimi ..... Q	Elzéar Ouellet
La Beauce	Beauce ..... Q	Mme Bonneville
La Broquerie	Provencher ... M	Aristide Rocan
L'Acadie	St. John's..... Q	George Tremblay
Lac à la Tortue	Champlain ..... Q	Jos. Brunelle
Lachenaie	L'Assomption..... Q	G Villeneuve
*Lachine	Jacques Cartier... Q	Fabien Caisse
Lac St Joseph	Portneuf ..... Q	R. Sissons
La Chevrotière	Portneuf ..... Q	J. A. Paquette
Lachine Rapids	Jacques Cartier Q	D Dunberry
Lachute Mills	Argenteuil..... Q	James Fish
*Lachute	Argenteuil ..... Q	Geo. L. Meikle
La Conception	Ottawa ..... Q	Zephirin Godin
Lac La Hache	Cariboo ..... B C	A. McKinley
Lac Masson	Terrebonne ..... Q	C. C. Lajeunesse
Lac Noir	L'Islet ..... Q	Jean Paradis
Lacolle	St. John's..... Q	G. M. Van Vliet
Ladner's Landing	N.Westminster, B C	Thos McNeely
Lady Bank	Grey, E R ..... O	Thos. Clemes
La Fayette	Bellechasse ..... Q	Felix Fournier
Lafontaine	Simcoe, E R ..... O	
Laggan	Glengarry ..... O	J. McGillivray
La Guerre	Huntingdon..... Q	John McDonald
La Have Cross Road	Lunenburg.....N S	Isaac Heckman
Lake Ainslie (w. s.)	Inverness .....N S	Angus McInnis
Lake Ainslie (e. s.)	Inverness .....N S	Chas. McDonald
Lake Ainslie (s. s.)	Inverness .....N S	Neil McMillan
Lake Aylmer	Wolfe ..... Q	Geo. Champoux
Lake Beauport	Quebec ..... Q	A. Simmons
Lakeburn	Westmoreland.N B	F Leblanc
Lake Charles	Grey, N R..... O	Jos. Davidson
Lake Deception	..... K	George Smith
Lake Doré	Renfrew, N R.... O	John Shaw, jun.
Lake Egmont	Halifax ..... N S	Wm Killough
Lake Etchemin	Dorchester..... Q	Joseph Bégin
Lakefield	Argenteuil..... Q	Alex. McKnight
Lakefield	King's .....N B	Miss Sherwood
*Lakefield	Peterboro', E R... O	W. H. Casement
Lake Frances	Lisgar ..... M	
Lake George	York .....N B	Jno. Nicholson
Lake George	King's.....N S	A. P. Hudgens
Lake George	Yarmouth .....N S	Charles Crosby
Lakehurst	Peterboro', E R... O	Charles Griffin
Lakelands	Cumberland ....N S	James E. Brown
Lake Law	Inverness..... N S	J McDaniel
Lakelet	Huron, E R..... O	Myles Young
Lake Opinicon	Frontenac ..... O	B. T. Davidson
Lake Paul	King's ..... N S	Obed. F Young
Lakeport	Northumb., E R. O	H J Matthews
Lake Road	Albert ..... N B	David Garland
Lakeside	Oxford, N R ..... O	H. Hutchinson
Lake St. Mary	Ottawa ..... Q	L. Fournier
Lake Stream	Kent ..... N B	S L. Briggs
Lake Tallon	Dist. of Nipissing. O	
Lake Temiscamingue	Pontiac ..... Q	C. Rankin
Lakevale	Antigonishe....N S	J. McGillivray
Lakeview	Queen's.....N B	J. O'Donnell
Lakeview	Argenteuil ..... Q	W. T. Higginson
Lakeville	Carleton .....N B	R. S. Starrat
Lakeville	King's .....N S	Isaac North
Lakeville Corner	Sunbury.....N B	A. S. Randall
Lake Weedon	Wolfe..... Q	Francois Brière
L Amable	Hastings, N R ... O	John R. Tait
L Amaroux	York, E R ..... O	
Lamartine	L'Islet ..... Q	P. C. Cloutier
Lambeth	Middlesex, S R... O	George Kelley
Lambton	Beauce ..... Q	Urbain Theriault
Lambton Mills	York, W R ..... O	F. A. Howland
Lamlash	Grey, S R ..... O	Edward Earls
Lamon	Middlesex, N R.. O	A. McLachlan
*Lanark	Lanark, N R..... O	John McLean
Lancaster	Glengarry ..... O	D. F. McPherson
Lancelot	Muskoka & P Sd. O	Walter Balls
Landreville	Beauharnois ..... Q	V. Brault
Lands End	King's .....N B	James Smith
Land Villa	Montmagny ..... Q	Miss L. Auctil
Lanes	Huron, W R..... O	
Lang	Peterboro', E R... O	Miss M. J Short
Langevin	Dorchester..... Q	Juste Canuyette
Langford	Brant, N R ..... O	Mrs. M. Dowling
Langille's	Lunenburg .... N S	J. P. Langille
Langley	N. Westm'ster, B C	Henry Wark
Langside	Bruce, W R..... O	
Langstaff	York, E R ..... O	John Langstaff
Langton	Norfolk, S R ..... O	J. Thompson
Langvale	Selkirk ..... M	G. M Lang
Lanorale	Berthier..... Q	T. D. Latour
Lansdown	Leeds, S R..... O	Joseph A. Bradley
L'Anse à Giles	Montmagny ..... Q	J. F. Glasson
L'Anse au Foin	Chicoutimi ..... Q	P. Potvin
L'Anse aux Gascons	Bonaventure ..... Q	A. Brotherston
Lansing	York, E R ..... O	T. McGlashan
L'Anse St. Jean	Chicoutimi ..... Q	Réné Gagnon
Lantz	Lunenburg.....N S	Harvey Lantz
La Patrie	Compton ..... Q	A. L. Genereau
La Petite Rivière	Quebec ..... Q	Anselme Roy
La P. R. St. François	Charlevoix..... Q	Miss M.A. Lavoie
LaPlaine	Terrebonne ..... Q	Calixte Gauthier
*Laprairie	Laprairie ..... Q	J. Brosseau
La Présentation	St. Hyacinthe ... Q	Alexis Millet
Lapland	Lunenburg.....N S	Samuel Wile
L'Ardoise	Richmond .....N S	Ben A. LeBlanc
Largie	Elgin, W R..... O	A. McPherson
Larochelle	Megantic ..... Q	J. T. Hébert
Larry's River	Guysboro'..... N S	Edward Pelrine
Lascelles	Ottawa ..... Q	A. Hamilton
Laskay	York, N R..... O	Henry Baldwin
L'Assomption	L'Assomption ... Q	L. Guilbault
La Salette	Norfolk, N R ..... O	John Gibbons
La Vase	Muskoka ..... O	Wm. Holditch
Laterrière	Chicoutimi ..... Q	Dieaime Simard
Latimer	Frontenac ..... O	B. Wartman
Latona	Grey, S R..... O	A McClyment
Latour's Mills	Pontiac ..... Q	J. B A. Latour
Lattie's Brook	Hants..... N S	Walter Burton
Laurel	Wellington, N R. O	Hugh Lipsett
Laurentides	L'Assomption ... Q	C. Laurier
Launching Place	King's .....P E I	D. J. Walker
Lauzon	Lévis ..... Q	A. Bourget
Laval	Montmorency..... Q	John Auclair
Lavaltrie	Berthier..... Q	Joseph Charland
Lavant	Lanark, N R..... O	Arch. Browning
Lavender	Simcoe, S R ..... O	
L'Avenir	Drummond ..... Q	C. Gagnon
Lawfield	Queen's ..... N B	Wm Williamson
Lawrence Station	Charlotte ..... N B	John Taylor
Lawrence Station	Elgin, W R. ... O	Wm. Battle
Lawrencetown	Annapolis .....N S	J. W. James
Lawrencetown	Halifax..... N S	Samuel J. Hillz
Lawrenceville	Shefford ..... Q	A. B. Roy
Lawson	Queen's.....N B	Wm. Lawson
Layton	Ontario, N R..... O	J. Sornberger
Leadbury	Huron, S R ..... O	S. McGibbin
*Leamington	Essex, S R..... O	J. McK. Selkirk
Learned Plain	Compton ..... Q	E. Learned
Leaskdale	Ontario, N R..... O	George Leask
Lebanon	Wellington, C R.. O	John Sinclair
Le Breton Flats	Carleton..... O	John Lucy
Leclercville	Lotbinière..... Q	Joseph Lord
Le C. D'Arthabaska	Arthabaska ..... Q	F. Symphorien
Ledge	Charlotte .....N B	Mrs. B. Conley
*Leeds	Megantic ..... Q	Sarah Jizgens
Leeds Village	Megantic ..... Q	H. McCutcheon
Lefaivre	Prescott ..... O	H. Lafaivre
Lefroy	Simcoe, S R..... O	Alex. Lefroy
Legerville	Kent ..... N B	A D. Leblanc
Lehman Landing	Algoma ..... O	A. Lehman
Leicester	Cumberland ....N S	H. Lockhart
Leinster	Lennox ..... O	Miss A. A. Storr
Leitches Creek	Cape Breton... N S	
Leith	Grey, N R ..... O	A. B. Cameron
Leitrim	Russell ..... O	H. Cowan
Lemesurier	Megantic ..... Q	John Wilkin
Lemieux	Prescott..... O	A Chesser
Lemonville	Ontario, W R.... G	W. L. White
Lennox Ferry	Richmond ... N S	Daniel Clough
*Lennoxville	Sherbrooke ..... Q	E. W. Abbott
Leonardville	Charlotte .... N B	G. F. Leonard
L'Epiphanie	L'Assomption ... Q	E. Le Blanc
Lepreaux	Charlotte ..... N B	H. P. Reynolds
Lequille	Annapolis .... N S	John Sanders
Les Dailes	Montcalm ..... Q	D. Morin
Les Eboulemens	Charlevoix..... Q	Cleophe Coté
Les Ecureuils	Portneuf ..... Q	Pierre Pagé
Les Escoumains	Saguenay ..... Q	E. Vahon

POST OFFICE.	ELECTORAL DISTRICT.		POSTMASTER.
Les Gr. Bergeronnes	Saguenay		
Leskard	Durham, W R	O	Wm. Tigh
Leslie	York, E R	O	Geo. Leslie, jun
Les Pet. Bergeronnes	Saguenay	Q	R. Bouilliane
Letellier	Provencher	M	Rev. Mr. Peltier
Lethbridge	Ontario, N R	O	G. E. Lehmann
L'Etete	Charlotte	N B	James McLean
Letterkenny	Renfrew, E R	O	J. Gallagher
Lévis	Lévis	Q	Elzear Bédard
Lewis Bay	Cape Breton	N S	Duncan N Gillis
Lewis Head	Shelburne	N S	Wm. Herkins
Lewishom	Ontario, N R	O	J. G. Taylor
Lewis Mountain	Westmoreland	N B	Jas. Lounsbury
Lewisville	Westmoreland	N B	Stephen Mills
Libbytown	Stanstead	Q	James Libby
Liddcote	Kent	O	D. D. Purdy
Lieury	Middlesex, N R	O	Alex. Smith
Lifford	Durham, E R	O	Miss J. Fowler
Lillooet	Cariboo	B C	H. Featherstone
Lily	Cumberland	N S	R. S. Purdy
Lily Lake	King's	N B	D. H. Whelpley
Lily Lake	Algoma	O	S. T. Norton
Lily Oak	Grey, N R	O	James Bruce
Lime Hill	Inverness	N S	A. Campbell
Lime Hill	King's	N B	Thos. Scribner
Limehouse	Halton	O	John Newton
Limekiln	York	N B	Neil McKinnon
Lime Lake	Hastings, E R	O	J. Henderson
Lime Ridge	Wolf	O	J. H. Barker
Lime Rock	Pictou	N S	Miss McDonald
Lincoln	Sunbury	N B	H. B. Mitchell
Linda	Compton	Q	Daniel B. Hall
Linden	Cumberland	N S	G. B. Hunter, sen.
Lind n Valley	Victoria, S R	O	James Allison
*Lindsay	Victoria, S R	O	H. Gladman
Lindsay	Carleton	N B	Alex. Lindsay
Lineboro'	Stanstead	Q	
Lingan	Cape Breton	N S	R. McDonald
Linière	Beauce	Q	M Donovan
Linton	York N R	O	Joseph Lynn
Linton's	Sunbury	N B	Robert Linton
Lintrathen	Marquette	M	
Linwood	Waterloo, N R	O	Robert Y. Fish
Lion's Head	Bruce, N R	O	F. W. Stuart
Lisbon	Oxford, N R	O	Peter Gibbs
Lisburn	Bruce, W R	O	Daniel Teskey
Liscombe	Guysboro'	N S	James Hemlow
Liscomb Mills	Guysboro'	N S	S. Creighton
Liscar Station	Drummond	Q	George Moore
Liste	Simcoe, S. R	O	P H. Harrison
L'Islet	L'Islet	Q	Mrs M Ballantine
Lismore	Pictou	N S	
*Listowel	Perth, N R	O	W. H. Hacking
Little Bass River	Colchester	N S	W C. Lewis
Little Branch	Northumb'd	N B	J. McNaughton
Little Bras D'Or	Cape Breton	N S	John H. Christie
Little Britain	Victoria, S R	O	John Broad
Little Current	Algoma	O	Isaac Turner
Little Cape	Westmoreland, N B		T. P. Legere
Little Forks	Kent	N B	Donald McLeod
Little Glace Bay	Cape Breton	N S	J. J. McDonald
Little Harbour	King's	P E I	Andrew Mooney
Little Harbour	Pictou	N S	James Stewart
Little Judique	Inverness	N S	
Little Lepreaux	Charlotte	N B	Oscar Hanson
Little Lorraine	Cape Breton	N S	J. McDonald
Little Mabou	Inverness	N S	A McPhie
Little Narrows	Victoria	N S	Hugh McAskil
Little Rideau	Prescott	O	Robert Ross
Little Ridge	Albert	N B	Geo Bartlett
L. River (Coverdale)	Albert	N B	W. Leeman
Little River (Elgin)	Albert	N B	
Little River	Sunbury	N B	M. H. Coburn
Little River	Cumberland	N S	J. L. Purdy
Little River	Digby	N S	P. W. Frost
Lit. Riv. (Mid. Mu-q)	Halifax	N S	T McMullen
Little Rocher	Albert	N B	Jas. Anderson
Little Sands	King's	P E I	D. Munn
Little Shemogue	Westmoreland, N B		
Lit. Shippigan, W O	Gloucester	N B	Mary Wilson
Little Tignish	Prince	P E I	Jérome Buote
Littleton	Marquette	M	F. J. Stacpoole
Little Tracadie	Antigonishe	N S	Wm. Symonds
Littlewood	Shelburne	N S	Jas Littlewood
Little York	Queen's	P E I	Robert Lawson
Liverpool	Queen's	N S	Alexander Cowie
Liverpool Market	Ontario, W R	O	W. C. Albion

POST OFFICE.	ELECTORAL DISTRICT.		POSTMASTER.
Livingstone Cove	Antigonishe	N S	J. McKinnon
Lloydtown	York, N R	O	J. W. Wood
Lobo	Middlesex, S R	O	T. S Edwards
Lochaber	Antigonishe	N S	Mrs. M. Sears
Lochaber Bay	Ottawa	Q	
Lochalsh	Huron, W R	O	J. G. Murdock
Lockhartville	King's	N S	George King
Loch Garry	Glengarry	O	James Fraser
Lochiel	Glengarry	O	D. B. McMillan
Lochinvar	Glengarry	O	Simon Fraser
Loch Lomond	St. John	N B	Daniel Robertson
Loch Lomond	Richmond	N S	A. W Bethune
Lochside	Richmond	N S	D. McDougall
Loch Winnoch	Renfrew, S R	O	Robert Storie
Lockeport	Shelburne	N S	R. Hammond
Lock Ley	Renfrew, N R	O	W. H. Sparling
Lockton	Cardwell	O	W. Wallace
Lockville	Dundas	O	Alphens Lock
Lodi	Stormont	O	John McLean
Logan's Tannery	Pictou	N S	D. Logan
Loganville	Pictou	N S	A. J. McKay
Logierait	Lambton, W R	O	D. Hossie
Lombardy	Leeds, N R	O	Michael Dooher
Londesborough	Huron, S R	O	W. L Outmette
*London	London	O	R. J. C. Dawson
London, East	Middlesex, E R	O	Chas Lilley
Londonderry	King's	N S	James Douglas
Londonderry Stat'n	Colchester	N S	J C. Spencer
Long Creek	Queen's	P E I	E. Turner
Long Creek	Queen's	N B	John Secord, jun
Longford Mills	Ontario, N R	O	Wm. Th mson
Long Island	King's	N S	Alex. Fullerton
Long Lake	Addington	O	James Bender
Long Point	Hochelaga	Q	F. Vinet
Long Point	Inverness	N S	D. Chisholm
Long Point	King's	N B	John Coulter
Long Reach	King's	N B	W. H. Williams
Long River	Queen's	P E I	Arch. Cousins
Long Settlement	Carleton	N B	James H. Sprool
Longueuil	Chambly	Q	P. Lesperance
Longwood Station	Middlesex, S R	O	Daniel Nicolls
Lonsdale	Hastings, E R	O	J. McCullough
Lord's Cove	Charlotte	N B	Mrs. H. Barker
Lorette	Quebec	Q	Godfroi Belanger
Loretto	Cardwell	O	Wm. Dearling
Loretto	Selkirk	M	J B. Gauthier
*L'Orignal	Prescott	O	W. Wright
Lorne	Bruce, W R	O	James Jack
Lorne	Richmond	Q	E. D. Adams
Lorne	Marquette	M	Gilbert Saunders
Lorne	Pictou	N S	Alex Fraser
Lorne Vale	Colchester	N S	J. W. Spence
Lorneville	Victoria, N R	O	T. Morrison
Lorneville	Cumberland	N S	Thos V Jackson
Lorraine	Cardwell	O	John Mills
Lorway Mines	Cape Breton	N S	John McMillan
Lost River	Argenteuil	Q	M. Bethune
Lotbinière	Lotbinière	Q	M. Lemay
Lot 1	Prince	P E I	P Dalton
" 4	Prince	P E I	John Doyle
" 6	Prince	P E I	A. Hardy
" 8	Prince	P E I	Geo Clements
" 10	Prince	P E I	Josiah Powe
" 11	Prince	P E I	Jas. Conquest
" 12	Prince	P E I	W. Hayes
" 14	Prince	P E I	
" 16	Prince	P E I	Miss E. Campbell
" 30	Queen's	P E I	P. Trainer
" 35	Queen's	P E I	H. McLeod
" 45	King's	P E I	H. McDonald
" 56	King's	P E I	Wm. Norton
" 67	Queen's	P E I	John McKenzie
Lothair	Selkirk	M	Z. Bailey
Lotus	Durham, E R	O	Samuel McCabe
Louisa	Argenteuil	Q	W Warchorn
Lousburg	Cape Breton	N S	Miss W. Kennedy
Louise	Grey, S R	O	S. B. Wilson
Louiseville	Maskinonge	Q	L. A. Baribeau
Louisville	Bothwell	O	L. H. Arnold
Lourdes	Magantic	Q	Geo. Nadeau
Lourdes	Russell	O	Wm Lawless
Lovat	Bruce, S R	O	D. Aitken
Lovat	Pictou	N S	James Fraser
Lovering	Simcoe, E R	O	W. D. Lovering
Low	Ottawa	Q	
Lowbanks	Monck	O	Isaac Michener
Lower Abougoggin	Westmoreland, N B		D. Borndreau

POST OFFICE.	ELECTORAL DISTRICT.	POSTMASTER.
Lower Argyle	Yarmouth ... N S	J. F McLarren
Lower Barney's Riv.	Pictou ... N S	D. McDonald
Lower Brighton	Carleton ... N B	
Lower Caledonia	Guysborough ... N S	A. R. McDonald
Lower Canard	King's ... N S	C. F. Eaton
Lower Canterbury	York ... N B	Robert Hall
Lower Cape	Albert ... N B	
Lower Caraquet	Gloucester ... N. B	Jaques Genais
Lower Caribou Riv.	Pictou ... N S	Jno. McKenzie
Lower Cove	Cumberland ... N S	Clark Foster
Lower Coverdale	Albert ... N B	W. Steeves
Lower East Pubnico	Yarmouth ... N S	Leo. V. Amiro
Lower Economy	Colchester ... N S	Levi Faulkner
Lower Five Islands	Colchester ... N S	John Broderick
Lower Fort Garry	Lisgar ... M	
Lower Freetown	Prince ... P E I	George Burns
L. French Village	York ... N B	Dan'l McKinlay
Lower Gagetown	Queens ... N B	Chas. H. Ebbett
Lower Granville	Annapolis ... N S	J. K. Winchester
Lower Hayneville	York ... N B	William H. Eliot
Lower Ireland	Megantic ... Q	Henry Mooney
Lower La Have	Lunenburg ... N S	Joseph Oxner
Lower L'Ardoise	Richmond ... N S	J. Matheson
L. Line Queensbury	York ... N B	J. S. Cliff
Lower Maccan	Cumberland ... N S	Wm. Sharp
Lower Montague	King's ... P E I	Mrs. S. Johnston
Lower Nappan	North'mb'rl'd. N B	A. Campbell
Lower Newcastle	North'mberl'd N B	John Delaney
Lower Pereaux	King's ... N S	
Lower Poquiock	York ... N B	W. T. Fraser
Low. Prince William	York ... N B	Chas. A. Hoyt
Lower Prospect	Halifax ... N S	S. F. Blackburn
Lower Queensbury	York ... N B	
Lower River Hebert	Cumberland ... N S	John Landels
L. River Inhabitants	Richmond ... N B	Joseph McCarthy
Lower Salt Springs	King's ... N B	Jas. M. Campbell
Lower Selmah	Hants ... N S	A. Anthony
L. Set. Mid. River	Victoria ... N S	Wm. McCharles
L. Set. South River	Antigonishe ... N S	
L. Ship Harbour	Halifax ... N S	Mrs. M. O'Brien
L. Southampton	York ... N B	Geo. Grosvenor
Lower Stewiacke	Colchester ... N S	F. H. Holesworth
Lower Turtle Creek	Albert ... N B	G. A. Fillmore
Lower Wakefield	Carleton ... N B	
Lower Washabuck	Victoria ... N S	Alex. J. McNeil
Lower Wentworth	Cumberland ... N S	Samuel Bigney
L. West Pubnico	Yarmouth ... N S	M. D'Entremont
L. Wood Harbour	Shelburne ... N S	S. K. Mood
Lower Woodstock	Carleton ... N B	J. H. Dugan
Low Point	Inverness ... N S	Angus McMaster
Lowville	Halton ... O	A. B. Culloden
Lozier Settlement	Gloucester ... N B	Wm. Lozier
**Lucan*	Middlesex, N R. O	William Porte
Lucerne	Ottawa ... Q	R. Blackburn
**Lucknow*	Bruce, W R. ... O	M. Campbell
Ludlow	Northumb ... N B	John Murphy
Lumley	Perth, S R. ... O	Wm. Dinnin
Lunenburg	Stormont ... O	F. Kirkpatrick
Lunenburg	Lunenburg ... N S	Mrs A M. Rudolph
Lurgan	Bruce, W R. ... O	Jas. McCrindle
Lutes Mountain	Westmoreland N B	A. M. Bunnell
Luther	Wellington, N R. O	Wm. Ross Scott
Lutherville	Brockville ... O	L. Marshall
Luton	Elgin, E R. ... O	E. J. Hutchinson
**Lyn*	Brockville ... O	N. R. Gardner
Lynden	Wentworth, N R. O	Rinear Hanes
Lyndhurst	Leeds, S R. ... O	Henry Green
Lynedoch	Norfolk, S R. ... O	Wm. A. Charlton
Lynn	Colchester ... N S	James E. Lewis
Lynnfield	Charlotte ... N B	John G. Getchell
Lynn Valley	Norfolk, S R ... O	Eben Edmonds
Lynnville	Norfolk, N R ... O	A. A. Stewart
Lyons	Elgin, E R. ... O	
Lysander	Megantic ... Q	Finlay Wark
Lyster	Megantic ... Q	Chas. King, jun.
Lyster Station	Megantic ... Q	Alfred Rooseau
Lyttleton	Northumberl'd N B	J. A. Somers
Lytton	Yale ... B C	B. Belanger
McAdam Junction	York ... N B	Chas. F. Hoben
McAdam's Lake	Cape Breton ... N S	Daniel McIsaac
McAlpine	Queen's ... N B	Nevin McAlpine
McArras Brook	Antigonishe ... N S	A. McGillivray
McAulay's	Victoria ... N S	N. McAulay
McCrimmon	Glengarry ... O	Daniel Barrett
McDonald's Corner	Queen's ... N B	H. Humphries
McDonald's Corners	Lanark, N R. ... O	Wm. Lock
McDonald's Point	Queen's ... N B	D. N. Smith
McDougall Sett	Westmoreland N B	Col. McDougall
McGarry	Lanark, N R ... O	
McGinley	Westmoreland ... N B	Vital Breau
McGrath Mountain	Pictou ... N S	D. Cameron
McGregor	Essex, S R. ... O	W. J. Twomy
McGregor Station	Marquette ... M	T. R. Vardon
McIntosh Mills	Leeds, S R. ... O	Jos. J. McIntosh
McIver	Bruce, N R ... O	John McIver
McIntyre	Grey, E R ... O	Arch. McIntyre
McKee's Mills	Kent ... N B	John McKee
McKellar	Muskoka & P Sd. O	S. Armstrong
McKinlay	Lanark ... N R	Robt. McKinla
McKenzie's Corner	Carleton ... N B	John Y. Hoyt
McKinnon's Harbor	Victoria ... N S	Donald Gillis
McLaughlan	Northumberl'd, N B	
McLaughlin Road	Kent ... N B	Ira Hicks
McLellan's Mount'n	Picton ... N S	And. Fraser
McLellan's Brook	Picton ... N S	Alex. Fraser
McLeods	Cape Breton ... N S	
McLeod's Mills	Kent ... N B	Simon Barriault
McMartin's Point	Pontiac ... Q	Peter McMartin
McNames	Northumb ... N B	F. McNamee
McPhail	Lanark, S R ... O	D. McPhail
McPherson's Ferry	Richmond ... N S	James Smith
Maberly	Lanark, S R ... O	Henry Rigney
Mabou	Inverness ... N S	Hugh McDonald
Mabou Coal Mines	Inverness ... N S	D. Beaton
Mabou Harbour	Inverness ... N S	D. McDonald
Mabou Har. Mouth	Inverness ... N S	Lewis McKeen
Maccan	Cumberland ... N S	Robt. D. Roach
MacDougall	Prince ... P E I	
Mackey's Mills	Dis. of Nipissing, O	W. Mackey
Mackey's Station	Renfrew, N R. ... O	Jas. Dunlop
Mackville	King's ... N B	Jno McCormack
Mace's Bay	Charlotte ... N B	Wm. McGowan
Macnamar and	Richmond ... N S	Jas. Macnamara
Macnider	Rimouski ... Q	Louis Déchêne
Mactaquack	York ... N B	James Mitchell
Macton	Wellington, C R. O	Mrs. McCormack
Maceville	Cardwell ... O	Seth Wilson
Maddington	Arthabaska ... Q	F. H St. Germain
Maddock	Prince ... P E I	James Mattix
Mader's Cove	Lunenburg ... N S	E. A. Strum
**Madoc*	Hastings, N R ... O	Wm. H. O'Flynn
Magaguadavic	York ... N B	Mrs. A. R. Vail
Magdalen Islands	Gaspé ... Q	Lucien Briand
Magenta	Rouville ... Q	Jacques Fournier
Magnetawan	Muskoka & P Sd. O	D. McMillan
Maguire	Middlesex, N R. O	Alexander Todd
Magog	Stanstead ... Q	Geo. O. Somers
Magoon's Point	Stanstead ... Q	Aaron Magoon
Magpie	Saguenay ... Q	Mr. Bossé
Magundy	York ... N B	James Henry
Mahone Bay	Lunenburg ... N S	
Maidstone	Essex, N R ... O	
Mainadieu	Cape Breton ... N S	Clara Rigby
Maitland	Grenville, S R. ... O	John Dumbrille
Maitland	Hants ... N S	Alexander Roy
Maitland	Annapolis ... N S	W H. Dukeshire
Maitland	Yarmouth ... N S	W. S. Porter
Malagash	Cumberland ... N S	Robert Baillie
Malagash Point	Cumberland ... N S	J. W. Treen
Malagawatch	Inverness ... N S	L. McDonald
Malakoff	Carleton ... O	Thos. Johnston
Malcolm	Bruce, S R. ... O	Daniel Sullivan
Malignant Cove	Antigonishe ... N S	Angus McIsaac
Mallorytown	Leeds, S R. ... O	R. W. Tennant
Malmaison	Missisquoi ... Q	James Crothers
Malone	Hastings, N R ... O	Geo. Richardson
Malton	Peel ... O	T. B. Allen
Malta	Ontario, N R. ... O	Thos. Whyte
Malvern	York, E R ... O	G. M. Jacques
**Manchester*	Ontario, N R. ... O	
Mandamin	Lambton, W R. ... O	J. G. Finch
Manilla	Victoria, S R. ... O	J. K. Ockendon
Manitou	Ottawa ... Q	
Manitowaning	Algoma ... O	J. H. Stinson
Maniwaki	Ottawa ... Q	C. Logue
Manners Sutton	York ... N B	Walter Piercy
Mannheim	Waterloo, S R ... O	D. L. Knechtel
**Manotick*	Carleton ... O	G. L. Dickinson
Mansewood	Halton ... O	A. Wooding
Mansfield	Simcoe, S R. ... O	M. Colquhoun
Mansfield	Cumberland ... N S	Thomas Seaman
Mansonville-Potton	Brome ... Q	John P Heath
Mansonville Station	Brome ... Q	C. M. Bowker
Maple	York, W R. ... O	J. P. Rupert

POST OFFICE.	ELECTORAL DISTRICT.	P. S. MASTER.
Maple Bay	Vancouver ... B C	W. Beaumont
Maple Creek	Assiniboia Territ'y	L. W. Fauquier
Maple Green	Restigouche ... N B	James Fraser
Maple Grove	Middlesex, E R . O	Thomas Bunn
Maple Grove	Megantic ... Q	H. Cross, jun.
Maple Hill	Bruce, S R ... O	Wm H McGaw
Maple Hill	Megantic ... Q	A. McHarg
Maplehurst	Carleton ... N B	Wm. Kearney
Maple Island	Muskoka & P Sd. O	Edward Cannell
Maple Lake	Victoria, E R ... O	James Melville
Maple Leaf	Compton ... Q	Wm. G. Planch
Maple Lodge	Middlesex, N R ... O	Alex. W. Smith
Maple Ridge	N Westminster B C	George Howison
Mapleton	Elgin, E R ... O	B. Knight
Mapleton	Albert ... N B	W. A. Colpits
Mapelton	Cumberland ... N S	W. A. Lodge
Maple Valley	Simcoe, N R ... O	
Maple View	Victoria ... N B	John O. Flanders
Maplewood	Oxford, N R ... O	Chris. G. Bean
Maquapit Lake	Sunbury ... N B	John Stone
Mar	Bruce, N R ... O	
Marathon	Lanark, N R ... O	Wm. Ashfield
Marble Mountain	Inverness ... N S	Mrs S Hamilton
Marble Rock	Leeds, S R ... O	George Emery
Marbleton	Wolfe ... O	J B. Bishop
March	Carleton ... O	W. H Berry
Marchhurst	Carleton ... O	G. Rivett
Marchmont	Simcoe, N R ... O	Chas Powley
Marden	Wellington, S R. O	Jos. McDonald
Margaree Harbour	Inverness ... N S	J McFarlane
Margaree Forks	Inverness ... N S	J. P. Lawrence
Margaretsville	Annapolis ... N S	T. A. Margeson
Margate	Prince ... P E I	George Mayhue
Maria	Bonaventure ... Q	Mrs A P. Cyr
Maria Capes	Bonaventure ... Q	Alexis Degrace
Marie Bridge	King's ... P E I	J P. McFarlane
Marie Joseph	Guysboro' ... N S	Elisha Hawbolt
Marion Bridge	Cape Breton ... N S	
Maritana	Huntingdon ... Q	Wm. Edwards
* *Markdale*	Grey, S R ... O	W J. McFarland
* *Markham*	York, E R ... O	Ebenezer Burk
Markhamville	King's ... N B	Alfred Markham
Marksville	Algoma ...	John Marks
Marlbank	Hastings, E R ... O	Mrs. D Allan
Marlow	Beauce ... Q	Jos. Thompson
Marmion	Grey, N R ... O	John Hislop
Marmora	Hastings, N R ... O	D. Bentley
Marney	Marquette ... M	Robert Butchart
Marnoch	Huron, W R ... O	P. Potterfield
Marringhurst	Marquette ... M	M. McQuarrie
Marriott's Cove	Lunenburg ... N S	Benj. Millet
Marsboro'	Compton ... Q	J. F. McIver
Marsden	Compton ... Q	J D. Morrison
Marsh	Pictou ... N S	Malcolm Ross
Marshall's Town	Digby ... N S	E. J. Haines
Marshfield	Queen's ... P E I	I. Robertson
Marsh Hill	Ontario, N R ... O	Wm. Tomlinson
Marsh Lake	Cape Breton ... N S	
Marshville	Monck ... O	Edward Lee
Marshy Hope	Pictou ... N S	Angus McDonald
Marston	Norfolk, S R ... O	Wm. F. Auger
Marsville	Wellington, C R. O	Thomas Jessop
Martin's Point	Lunenburg ... N S	Edmund Shupe
Martin's River	Lunenburg ... N S	George Strum
Martintown	Glengarry ... O	Andrew Foulds
Martinville	Compton ... Q	Fred. Pierce
Marvelville	Russell ... O	J. G. Warring
Marydale	Antigonishe ... N S	John Chisholm
Maryaville	Hastings, E R ... O	Denis Hayes
Marysville	York ... N B	G. W. Foster
Maryvale	Antigonishe ... N S	James G. Ross
Mary's Point	Albert ... N B	
Mascouche	L'Assomption ... Q	J. O Lamarche
Masham Mills	Ottawa ... Q	P. Bertrand
Maskinonge	Maskinonge ... Q	J. O. Belanger
Masonville	Middlesex, E R . O	George Robson
Massawippi	Stanstead ... Q	Luther Abbot
Massie	Grey, N R ... O	
Mass Town	Colchester ... N S	Geo. C. Stephens
Mastigoche	Maskinonge ... Q	J. O. Henault
Matane	Rimouski ... Q	G. L. Pelletier
Matapedia	Bonaventure ... Q	D. Fraser
Matawatchan	Renfrew, S R ... O	John McGregor
Matheson	Victoria ... N S	John Matheson
Matsqui	N. Westminster, B C	Rev. A. Carion
Mattatall Lake	Colchester ... B C	Alex. Patriquin
* *Mattawa*	Dist. Nipissing ... O	Chas. A. McCool

POST OFFICE.	ELECTORAL DISTRICT.	POSTMASTER.
Maugerville	Sunbury ... N B	W. H. Bent
Maviliette	Digby ... N S	A L. Deveau
Mawcook	Shefford ... Q	L M. Hungerford
Maxville	Glengarry ... O	J McEwen
Maxwell	Grey, E R ... O	Wesley Long
Mayerville	Russell ... O	Mrs. M. Mayer
Mayfair	Middlesex, W R. O	John Dalton
Mayfield	Peel ... O	Wm. Spiers
Maynard	Grenville, S R ... O	Jas. Simpson
Maynooth	Hastings, N R ... O	H. Z. Cassell
Mayo	Ottawa ... Q	
Meadow Lea	Marquette ... M	
Meadowvale	Peel ... O	C. W. Switzer
* *Meaford*	Grey, E R ... O	D. L. Layton
Meagher's Grant	Halifax ... N S	Mrs. D. Dillman
Meat Cove	Victoria ... N S	A. B. McDonald
Mechanics' Set.	King's ... N B	Alex. Moore
Meconoma	Muskoka & P S d. O	George Archer
Medford	King's ... N S	Wm. West
Medicine Hat	Assiniboia Territ'y	Thos. Tweed
Medina	Oxford, N R ... O	D McDonald
Medonte	Simcoe, E R ... O	Wm. Miller
Meikleefield	Pictou ... N S	Adam McInnis
Mekiwin	Marquette ... M	Miss J St. Clair
Melancthon	Grey, E R ... O	James Brown
Melboro	Richmond ... Q	John McMorin
* *Melbourne*	Richmond ... Q	Wm. Beattie
Meldrum Bay	Algoma ... C	R. T. Cundle
Melissa	Muskoka & P S'd. O	
Melocheville	Beauharnois ... Q	A. Mailloux
Melrose	Hastings, E R ... O	Wm Mundell
Melrose	Guysboro' ... N S	James Stewart
Melvern Square	Annapolis ... N S	B. Spinney
Melville	Prince Edward ... O	Caleb Johnson
Melville Cross	Cardwell ... O	Henry Scott
Memel	Albert ... N B	James Stevens
Memramcook	Westmoreland N B	S. C Charters
Menie	Northumb'd, E R O	James Mather
Menomonee	Muskoka & P S'd. O	Isaac Williams
Menota	Selkirk ... M	E. P. Snider
Mercier	Montmagny ... Q	Ignace Mercier
Merigomishe	Pictou ... N S	Wm. Dunn
Merivale	Carleton ... O	E. B. Hopper
Merlin	Kent ... O	H. A. Miller
Mermaid Farm	Queen's ... P E I	V. Boyce
* *Merrickville*	Grenville, N R ... O	Samuel Jakes
Merritt	Grey, E R ... O	John Wilson
* *Merritton*	Lincoln ... O	Gilbert Schooley
Metabechouan	Chicoutimi ... Q	J. P. Gagnon
Metaghan	Digby ... N S	George Gormon
Metaghan River	Digby ... N S	F J. L. Comeau
Metcalfe	Russell ... O	John Rolston
Méthot's Mills	Lotbinière ... Q	Joseph Fournier
Metchosin	Victoria ... B C	Mrs. R. Gleed
Métis	Rimouski ... Q	
Metropolitan	Perth, S R ... O	
Metz	Wellington, C R. O	Robt. Agnew
Meyersburg	Northumberla'd. O	George Potts
Miami	Marquette ... M	W. Thompson
Michael's Bay	Algoma ... O	
Michipicoten Island	Algoma ... O	— Stuart
Michipicoton River	Algoma ... O	E. H. Penny
Micksburg	Renfrew, N R ... O	George Mick
Middleboro'	Cumberland ... N S	Cyprain Skerry
Middle Cape	Cape Breton ... N S	A. McDonald
Middle Church	Lisgar ... M	Jos. Thompson
Middle Clyde River	Shelburne ... N S	Jas. Davis
Middle Co. Harbour	Guysboro' ... N S	Fred. Salsman
Middle Coverdale	Albert ... N B	Chas. Trites
Middlefield	Queen's ... N S	A. G. Morton
Middle La Have Ferry	Lunenburg ... N S	C. R Pernette
Middle Manchester	Guysborough ... N S	David Leary
Middlemarch	Elgin, W R ... O	T. Hutherley
Middle Musquodoboit	Halifax ... N S	R Kaulbeck
Middlemiss	Middlesex, W R. O	Daniel DeCow
Middle Ohio	Shelburne ... N S	Hugh McKay
Middle Porter's Lake	Halifax ... N S	James Innis
Middle River	Victoria ... N S	Chas L. McLeod
Middle St. Francis	Victoria ... N B	Hector Nedau
Middle Sackville	Westmoreland, N B	Alex. Smith
M. Sec N. E. Margaree	Inverness ... N S	J. D. Crowdis
M Sec. Barney's River	Pictou ... N S	P Cavanagh
Middle Set. S. River	Antigonishe ... N S	Jas McDonnell
Middle Simmonds	Carleton ... N B	G. W. Melville
Middle Southampton	York ... N B	H. Cronkhill
Middle Stewiacke	Colchester ... N S	John Dickie
Middleton	Annapolis ... N S	J. Gulliven

STRICT.	POSTMASTER.
... N B	W. H. Bent
... N S	A. L. Deveau
..... Q	L M. Hungerford
..... O	J McEwen
..... O	Wesley Long
..... O	Mrs. M. Mayer
W R. O	John Dalton
..... O	Wm. Spiers
R ... O	Jas. Simpson
R ... O	H. Z. Cassell
..... Q	
..... M	
..... O	C. W. Switzer
..... O	D. L. Layton
... N S	Mrs. D. Dillman
... N S	A. B. McDonald
... N B	Alex. Moore
P S'd. O	George Archer
... N S	Wm. West
Edrrit'y	Thos. Tweed
..... O	D McDonald
..... O	Wm. Miller
... N S	Adam McInnis
..... M	Miss J St. Clair
..... O	James Brown
..... Q	John McMorin
..... Q	Wm. Beattie
..... C	R. T. Cundle
P S'd. O	
s .... Q	A. Mailloux
R .. O	Wm Mundell
... N S	James Stewart
... N S	B. Spinney
ard... O	Caleb Johnson
..... O	Henry Scott
... N B	James Stevens
nd N B	S. C Charters
.E R O	James Mather
P S'd. O	Isaac Williams
..... M	E. P. Snider
..... Q	Ignace Mercier
..... N S	Wm. Dunn
..... O	E. B. Hopper
..... O	H. A. Miller
P E I	V. Boyce
R... O	Samuel Jakes
..... O	John Wilson
..... O	Gilbert Schooley
..... Q	J. P. Gagnon
... N S	George Gormon
... N S	F J. L. Comeau
..... O	John Rolston
..... Q	Joseph Fournier
... B C	Mrs. R. Gleed
..... Q	
..... O	
C R. O	Robt. Agnew
la'd. O	George Potts
..... M	W. Thompson
..... O	
..... O	— Stuart
..... O	E. H. Penny
R.... O	George Mick
...N S	Cyprain Skerry
n... N S	A. McDonald
..... M	Jos. Thompson
... N S	Jas. Davis
... N S	Fred. Salsman
... N B	Chas. Trites
... N S	A. G. Morton
... N S	C. R Pernette
n.. N S	David Leary
..... O	T. Hatherley
... N S	R Kaulbeck
W R. O	Daniel DeCow
... N S	Hugh McKay
... N S	James Innis
... N S	Chas L. McLeod
... N B	Hector Nedau
nd, N B	Alex. Smith
... N S	J. D. Crowdis
... N S	P Cavanagh
... N S	Jas McDonnell
... N B	G. W. Melville
... N B	H. Croukhill
... N S	John Dickie
... N S	J. Gulliven

POST OFFICE.	ELECTORAL DISTRICT.	POSTMASTER.
Middleton	Prince.....P E I	Wm. Roberts
Middle Town	Guysboro' ..... N S	L. Walker
*Middleville.....	Lanark, N R..... O	Wm. Croft
Midgell.....	Kings ..... P E I	J. F. McKay
Midgic	Westmorland N B	Mariner Hicks
Midhurst	Simcoe, N R ..... O	George Smeath
*Midland	Simcoe, E R ..... O	T B. Gladstone
Midland	King's.....N B	A. M Sherwood
Mid Lothian.....	Muskoka & P d. O	Geo. Whelpton
Midville Branch ...	Lunenburg....N S	Jos. Rothnice
Midway	Albert.....N B	I. Wilband
Milburn	King's.....P E I	Edw. Mullins
Milby	Sherbrooke ..... Q	David Boyce
*Mildmay	Bruce, E R..... O	Geo. Diebold
Mile End	Hochelaga ..... Q	J. R. Lapointe
*Milford	Prince Edward... O	John Batton, sen
Milford.....	Annapolis ... N S	Isaac Floyd
Milford.....	St. John ..... N B	John Irvine
Milford Haven Bridge	Guy-boro'..... N S	T. McDonald
Milford Station	Hants..... N S	T. Andrew
Milford.....	Selkirk ..... M	R. Z Rogers
Milkish	King's .....N B	John Scott
Millar's Corners.....	Grenville, N R... O	David Millar
Millarton.....	Bruce, W R..... O	Robert Millar
*Millbank	Perth, N R..... O	Wm. Rutherford
Millbank	Northumber'. N B	David McHardy
Mill Bridge.....	Hastings, N R ... O	R. M. Norman
*Mill Brook.....	Durham, E R ... O	Wm Vance
Mill Brook	Picton ..... N S	James Fraser
Mill Brook.....	Queen's ..... N B	David Hughes
Millbrook.....	Selkirk ..... M	R K. Sutherland
Mill Cove.....	Lunenburg ... N S	J. W. Jollymore
Mill Cove.....	Queen's..... N B	Jacob Burns
Millcove..... ...	Queen's .....P E I	Wm McGrath
Mill Creek	Kent ..... N B	Wm. Ward
Milledgeville	St. John ..... N B	John G. Tobin
Mille Isles	Argenteuil..... Q	John Westgate
*Mille Roches.....	Cornwall ..... O	Wm. N. Tate
Miller's Creek	Hants ..... N S	Thos. Malcolm
*Millerton.....	Northumber'd. N B	J. C. Miller
Mille Vaches.....	Saguenay ..... Q	J A. Pluze
Millfield	Megantic ..... Q	Thos. McKenzie
Mill Grove.....	Wentworth N R. O	W. H Berney
Mill Haven	Lennox ..... O	Jas. Franklin
Milliken	York, E R..... O	W H Ferguson
Millington	Brome ..... Q	Aylmer Place
Mill Settlement.....	Sunbury.....N B	N. Hoyt
Millstream	Kent's ..... N B	J A Fenwick
Millsville.....	Picton ..... N S	Robert Young
*Milltown	Charlotte ..... N B	Thos. W. Butler
Milltown	Gloucester .... N B	R. Montgomery
Mill View.....	Queen's .....P E I	John R Bourke
*Mill Village.....	Queen's..... N S	H H. Mack
Millville.....	King's ..... N S	Emerson Gates
*Millville	York ..... N B	M S. Ryan
Milnesville	York, E R ..... O	John Gregory
*Milton.....	Queen's..... N S	E Kempton
Milton, East	Shefford ..... Q	Thos Haskat
Milton Station	Queen's..... P E I	John McNeill
*Milton, West	Halton ..... O	John Lyon
*Milverton	Perth, N R ..... O	John Pierson
Mimico	York, W R..... O	Robert Wixon
Minninegash	Prince..... ...P E I	Richard Costain
Mimosa	Wellington, S R. O	N. Read
*Minden.....	Victoria, N R..... O	C. D. Curry
Mindemoya.....	Algoma ..... O	Francis Wagg
Mineral	Carleton ..... N B	James Guest
Minesing	Simcoe, N R..... O	Mrs. M. Ronald
Mingan	Saguenay ..... Q	
Minnewashta	Marquette..... M	
*Minnesota	Marquette..... M	J. S. Armitage
*Minudie	Cumberland ... N S	
Mira Gut	Cape Breton... N S	Susannah Martel
Mirabel	Two Mountains . Q	F. Raymond
Miranda	Missisquoi ..... Q	S B. Derick
Miscou Light House	Gloucester.....N B	Robert Rivers
Miscouche	Prince.....P E I	G Des Roches
Mispec	St. John ..... N B	Jos. Stanley, jr
Mississippi Station.	Addington..... O	Norman Clark
*Mitchell.....	Perth, S R..... O	Wm. W. Hicks
Mitchell's Bay	Kent ... . O	C. W. Raymond
Mitchell Square.....	Simcoe. E R ..... O	Wm. Mitchell
Moe's River.....	Compton ..... Q	A. L. Brown
Moffat	Halton ..... O	
*Mohawk	Brant, S R ..... O	J. K. Ellis
Mohr's Corners	Lanark, N R..... O	Chas. Mohr
Moira	Hastings, N R ... O	Henry Green

POST OFFICE.	ELECTORAL DISTRICT.	POSTMASTER.
Moisie.....	Saguenay ... ... Q	P Desmond
Molesworth.....	Wellington, N R. O	C. W. Watson
Moline	Marquette, ... M	David Dick
Moltke	Bruce, E R..... O	Fredk Weigel
Monaghan	Queen's ...P E I....	James Wisner
Monck	Wellington, N R. O	Wm. Segsworth
Monckland	Stormont ..... O	M. Maloney
Moncrieff.....	Huron, E R ..... O	John McTaggart
*Moncton	Westmorland, N B	Joseph Crandall
Moncton Road	Westmorland, N B	Wm. G. Bateman
Moneymore	Hastings, E R ... O	John Thompson
Mongenais	Vaudreuil ..... Q	A. Clermont
Mongolia	York, E R..... O	Robert Curtis
Monkton	Perth ..... O	Chas. McKenzie
Mono Centre	Cardwell ..... O	Wm. Denton
*Mono Mills	Cardwell ..... O	John Allen
Mono Road Station.	Cardwell ..... O	John Judge
Monsell	Ontario N R..... O	Richard Byers
Montague	Lanark, S R ..... O	Peter Clark
Montague Bridge ...	King's .....P E I	C. D. Poole
Montague Cross.....	King's.....P E I	P A. Callaghan
Montague G'd Mines	Halifax ..... N S	Mrs. V. Barker
Montbello	Wellington, N R O	
Montcalm	Montcalm ..... Q	Mrs. E. Copping
Monteagle Valley ...	Hastings, N R O	F. Hutchinson
Monte Bello.....	Ottawa ..... Q	Chas Major
Mont Louis.....	Gaspé ..... Q	Jos. Lemieux
*Montmagny	Montmagny ..... Q	Stanislas Vallee
Montmorency Falls.	Quebec ..... Q	Pierre Laplant
Montmorin	Terrebonne ..... Q	Jos. Belisle
Mont St. Nicholas...	St. John's ..... Q	Thos Girard
*Montreal.....	Montreal ..... Q	G. La Mothe
Montrose	Welland..... O	A Welstead
Montrose	Prince .....P E I	R. Hockin, jun.
Montrose	Marquette..... M	R Connor
Mt. St Hilaire	Rouville..... Q	François Lahaise
Monument Settlem't	Carleton ..... N B	James Kenne
Moodyville	N Westminster, B C	D S. Milligan
*Moore	Lambton, W R... O	John Morrison
Moorefield	Wellington, C R. O	Henry Maudsley
Moore's Falls	Victoria, N R .... O	Thomas Leary
Moore's Mills	Charlotte ..... N B	Asa Cornick
Moore's Station	Missisquoi ..... Q	P C. Moore
Mooresville	Middlesex, N R. O	Wm. J. Clark
Moose Brook.....	Hants ..... N S	Thomas M. Reid
Moose Creek	Stormont..... O	J. Lacrosse
Moose Jaw	Assiniboia... N W T	J. A. Whitmore
Mooseland	Halifax ..... N S	John Prest, jun.
Moose River.....	Picton .....N S	John Munro
Moose River	Cumberland ...N S	Wm. Roberts
Moosomin	Northumb.....N B	Jas Moran
Moran	Assiniboia Ter	Jos. Daniel
Moray.....	Middlesex, N R. O	David Poulter
Morcambe	King's, N B	J. Fowler
Morden	King's ..... N S	Silas Balcomb
Morell	King's .....P E I	W. Sterns
Morell Rear	King's .....P E I	James Phelan
Morewood	Dundas ..... O	A. McKay
Morganstown	Northumb'd, E R. O	Wm. J. Newman
Morin Flats.....	Argenteuil..... Q	Isaac Jekill
Morley	Grey, E R ..... O	James Lemon
Morningdale Mills...	Perth, N R ..... O	J Nicklin
*Morpeth	Elgin, W R..... O	J. C. Nation
Morrisbank	Huron, E R ..... O	
Morris	Provencher .... M	G. A. Glines
*Morrisburg	Dundas ..... O	Patrick Gormely
Morriston	Wellington, S R. O	R. B. Morrison
Morristown	Antigonishe ... N S	A. McGillivray
Morristown	King's ..... N S	John Palmer
Morton	Leeds, S R..... O	James R. Leake
Morton's Corner	Lunenburg ... N S	Wm. Drew
Morven	Lennox ..... O	W. R Gordanier
Mosborough	Wellington, S R. O	John Hobson
Moscow	Addington..... O	Zara Vanluven
Moser's River.....	Halifax ..... N S	G. P. Moser
Mosherville..... ...	Hants..... N S	Mrs. M. A. Moshier
Moss Glen	King's..... N B	E H. Merritt
Mossside.....	Middlesex, W R. O	James McCabe
Mossley	Middlesex, E R... O	James Moakes
Mossman's Grant...	Lunenburg ... N S	Jas Mossman
Motherwell	Perth, S R..... O	Jas. Brown, sen.
Moulie's River	Kent ..... N B	
Moulinette	Stormont ..... O	G. McDonald
Moulton Station	Monck ..... O	Rich. Angle
Mountain Brook	Restigouche... N B	Alex. McLean
Mountain City	Marquette..... M	
Mountain Grove.....	Addington..... O	Alex. McDonald

POST OFFICE.	ELECTORAL DISTRICT.	POSTMASTER.
Mountain View	Prince Edward... O	T. B. Tillston
Mount Albert	York, N R..... O	John F. Jackson
Mount Albion	Wentworth, S R. O	James Mason
Mount Albion	Queen's .....P E I	Robert Jenkins
**Mount Brydges*	Middlesex, W R. O	Thomas Pearce
Mount Carmel	Kamouraska..... Q	R. Lavoie
Mount Charles	Peel..... O	James Savage
Mount Chesney	Frontenac ..... O	Anthony English
Mount Denison	Hants ..... N S	Mrs. J. E. Shaw
Mount Elgin	Norfolk, N R..... O	H. D. Johnson
**Mount Forest*	Wellington, N R. O	T. G. Smith
Mount Hanly	Annapolis .....N S	Caleb Miller
Mount Healy	Haldimand ..... O	W. Donaldson
Mount Horeb	Victoria, S R..... O	Wm. Reynolds
Mount Irwin	Victoria, N R .... O	T. Peacock
Mount Johnson	Iberville..... Q	J. O. Pion
Mount Loyal	Montcalm ..... Q	P. Shevelin
Mount Maple	Argenteuil	D. Warwick
Mount Oscar	Vaudreuil ..... Q	F. D Tessier
Mount Pleasant	Durham, E R .... O	John W. Greer
Mount Pleasant	Prince .....P E I	W. McIntosh
Mount Pleasant	Cumberland... N S	Isaac Simpson
Mount Pleasant	Carleton..... N B	Moses Rideout
Mount St. Louis	Simcoe, N R ..... O	J. P. Hussey
Mount St. Patrick	Renfrew, S R .... O	D. Mulvihill
Mount Salem	Elgin, E R..... O	Mrs. A. Hillaker
Mountsberg	Wentworth, NR. O	Charles Revell
Mount Sherwood	Carleton..... O	Thomas York
Mount Stewart	Queen's .....P E I	David Egan
Mount Thom Set'm't	Pictou ..... N S	Andrew McKay
Mount Uniacke	Hants ..... N S	John McLean
Mt. U. Gold Mines	Hants..... N S	
Mount Vernon	Brant, S R..... O	T. G. Ludlow
Mount View	Westmoreland, N B	Layton Bowser
Mountville	Albert ..... N B	James Wilbur
M'nt Whatley, W O.	Westmoreland, N B	H. C. D. Chapman
Mount Wolf	Cardwell ..... O	Robert S. White
Mouth of Jemseg	Queen's ..... N B	Elias Scribner
Mouth of Keswick	York ..... N B	Mrs. M Zerxa
Mouth of Nerepis	King's..... N B	J. M. Nase
Mouth of St. Francis	Victoria .....N B	John Jones
Mowbray	Selkirk ..... M	A. Johnston
Mud Bay	NewWestm'nstr B C	Wm. Woodward
Muddy Creek	Prince ..... P E I	John Dickie
Muir Kirk	Elgin, W R ..... O	A. McDonald
Mulgrave	Welland..... O	E. Learns
Mull	Kent..... O	Neil Watson
Mull River	Inverness ..... N S	James Beaton
Mullifarry	Middlesex, W R . O	J. McNeice
Mulmur	Simcoe, S R..... O	John Murphy
Muncey	Middlesex, S R... O	A. McGregor
Munroe's Bridge	Inverness .... N S	J. J Munroe
Munroe's Mills	Glengarry ..... O	M. Munroe
Munster	Carleton..... O	Thos. Tubman
Murchyville	Halifax ..... N S	James Murchy
Murdoch	Grey, S R ..... O	G. Pollock, jun.
Murilla Station	Algoma .. .. O	Wm. McLean
Murray	Northumb'd, ER. O	R J. Corrigan
Murray Bay	Charlevoix..... Q	Jean Lapointe
rbour, N	King's .....P E I	David McClure
Murray Harbour, Rd	Queen's .....P E I	A. McDonald
Murray Harbour, S.	King's .....P E I	Isaac Prouse
Murray River	King's .....P E I	D. Livingston
Murray Road	Westmoreland, N B	W. C. Murray
Murray's Corner	Westmoreland, N B	John Murray
Murvale	Addington..... O	M. Davy
Muskoka Falls	Ontario ..... N R	Hy. A. Clifford
Muskoka Mills	Simcoe, E R ..... O	A. H. Campbell
Musquash	St. John..... N B	L. D. Carman
Musquodobolt Har.	Halifax ..... N S	John Kidd
Musselburg	Perth, N R ..... O	Wm. Burgman
Myrehall	Hastings, E R.... O	A. A. Coulter
Myrtle	Ontario, S R ..... O	David A. Brown
Mystic	Missisquoi ..... Q	J. A. Phelps
Nackawick	York ..... N B	Wm. H. Clark
Namur	Ottawa ..... Q	Gedeon Genest
Nanaimo	Vancouver .... B C	Wm. Earl
Nail Pond	Prince..... P E I	P. Clohosey
Nairn	Middlesex, N R... O	Daniel Bethune
Nanticoke	Haldimand ..... O	M. Wedrich
**Napanee*	Lennox ..... O	G. Bogart
Napanee Mills	Addington..... O	George Lasher
Naphan	Hastings, E R .. O	F. Brennan
Napier	Middlesex, W R. Q	Alex. Arthurs
Napierville	Napierville..... S	A. Saulnier
Nappan	Cumberland... N S	T. E. Harrison
Nappan Station	Cumberland .. N S	A. C. Barry

POST OFFICE.	ELECTORAL DISTRICT.	POSTMASTER.
Napperton	Middlesex, NR...	Thomas Jury
Narrows	Queen's ..... N B	Henry Todd
Narrows Creek	King'..... P E I	L. McDonald
Nashville	York, W R..... O	Matthew East
Nashwaak	York .....N B	James Young
Nashwaak Bridge	York ..... N B	Mrs. J. Smith
Nashwaaksis	York ..... N B	W. McFarlane
Nashwaak Station	York ..... N B	James R. Garden
Nashwaak Village	York .....N B	John L. Fletcher
Nassagaweya	Halton ..... O	J. Easterbrook
Natashquan	Saguenay..... Q	D. Dumarez
Nauwigewauk	King's ..... N B	W. H. Henderson
Navan	Russell..... O	Mrs. S. Visser
Necum Teuch	Halifax ..... N S	Wm. Smith
Neepawa	Marquette ..... M	J. J. Hamilton
Negunc	Northumb'rl'd N B	L. N. Allain
Neigette	Rimouski ..... Q	F. X. Gagnie
Nelles Corners	Haldimand ..... O	A. H. Cline
Nelson	Halton ..... O	D. W. Springer
Nelson	Marquette..... M	George Leary
Nenagh	Grey, S R..... O	Thos. Duignan
Nerepis Station	King's ..... N B	David McKenzie
Netherby	Welland..... O	John Koebel
Neustadt	Grey, S R..... O	John Weinhart
New Albany	Annapolis ..... N S	Albert Oaks
New Annan	Prince..... P E I	
Newark	Oxford, S R..... O	
New Armagh	Lotbinière..... Q	John Orr, jun.
New Bandon	Gloucester..... N B	N. R. Richey
Newbliss	Brockville..... O	John Edgar
Newbois	Lotbinière ..... Q	E. Boisonneau
**Newboro'*	Leeds, S R..... O	Levi S. Lewis
New Boston	Cape Breton ... N S	A. Ferguson
Newboyne	Leeds, S R..... O	Wm. Fitzpatrick
Newbridge	Huron, E R ..... O	
**Newburgh*	Addington..... O	Wm. H. Miller
Newburgh	Carleton ..... N B	R. McKinney
Newburn	Lunenburg.... N S	Charles Jondry
**Newbury*	Middlesex, W R. O	Joseph Kelly
New Campbellton	Victoria ..... N S	C L Campbell, jr
New Canaan	Queen's ..... N B	Lewis Keith
New Canada	Lunenburg..... N S	Mrs. S. Mader
New Carlisle	Bonaventure..... Q	Thos. Caldwell
New Carlow	Hastings, N R ... O	A. S. Tooley
**Newcastle*	Durham, W R ... O	A. H. Walbridge
Newcastle	Northumb'rl'd N B	J. Johnston
Newcastle Bridge	Queen's ..... N B	R D. Yeomans
Newcastle Creek	Queen's ..... N B	Mrs. G. S. Bailey
Newcomb Corner	Halifax ..... N S	John Barron
Newcombe	Lunenburg.... N S	J. Newcombe
Newcombe Mills	Northumb'd, ER. O	F. M. Pearson
New Cornwall	Lunenburg ... N S	S. E. Hallamore
Newdale	Selkirk..... M	Edward Cook
New Dublin	Brockville ..... O	J. A. Brown
New Dundee	Waterloo, S R.... O	J. G. Wing
New Durham	Oxford, S R..... O	Marshal Lefler
**New Edinburgh*	Russell..... O	J. W. Proctor
New Gairloch	Pictou ..... N S	F. Ferguson
New Germany	Waterloo, N R.. O	A. Elmlinger
New Glasgow	Queen's .....P E I	R. Y. McContrey
New Glasgow	Terrebonne ..... Q	L. J. A. Lambert
New Glasgow	Pictou ..... N S	Wm. Fraser
New Grafton	Queen's ..... N S	P. Katherns
**New Hamburg*	Waterloo, S R.... O	C. Ernst
New Harbour	Guysborough, N S	W. J. Wright
Newhaven	Marquette..... M	
New Haven	Queen's .....P E I	Wm. Shields
New Haven	Victoria ..... N S	John McLeod
Newholm	Muskoka & P Sd. O	D. Ferguson
New Horton	Albert ..... N B	M. Cannon
Newington	Stormont..... O	G. F. Jardine
New Ireland	Megantic ..... Q	R. C. Porter
New Ireland	Albert ..... N B	
New Ireland Road	Albert ..... N B	J. Doronan, jun.
New Jerusalem	Queen's ..... N B	A. M. Short
New Larig	Pictou ..... N S	R. McLeod
New Liverpool	Lévis ..... Q	A. Forcade
New London	Queen's .....P E I	Wm. McKay, jr.
New Lowell	Simcoe, N R ..... O	P. Patton
**Newmarket*	Ontario, W R.... O	J. A. Bastedo
New Maryland	York ..... N B	Lewis Fisher
New Mills	Restigouche ... N B	Joseph Windsor
New Minas	King's ..... N S	John A. Fuller
New Park	Durham, E R ... O	James Miller
New Perth	King's.....P E I	R. Plummer
Newport	Brant, S R..... O	Josiah Woodley
Newport	Gaspé ..... Q	C. Desforge

POST OFFICE.	ELECTORAL DISTRICT.	POSTMASTER.
Newport	Hants	J. F. Cochrane
Newport Corner	Hants	James Brown
Newport Landing	Hants	J. W. Allison
Newport Point	Gaspé	R. P Hamon
Newport Station	Hants	J. L. Sweet
New Richmond	Bonaventure	Richard Brash
New River	Charlotte	T. Mulcherin
New River Mills	Charlotte	Joshua Knight
New Ross	Dundas	Wm. Rylance
New Ross	Lunenburg	Oscar S. Elliott
New Ross Road	King's	Owen McGarry
Newry	Perth, N R	R L Alexander
New Sarum	Elgin, E R	Wm. H. Elliott
Newton	Perth, N R	John Zoeger
Newton	Prince	J. T. Murphy
Newton Brook	York, W R	W. W. Cummer
Newton Mills	Colchester	James Creelman
Newton Robinson	Simcoe, S R	J. G. Chantler
New Town	Guysboro'	Thos. McBain
New Town	King's	J B Pearce
New Tusket	Digby	H. C. Sabean
Newville	Cumberland	T. H. Ward
New Westminster	N.Westminster B C	John C. Brown
New Wiltshire	Queen's	G. Easter
New Zealand	King's	James Cantwell
New Zion	Sunbury	J. H. Sowers
*Niagara	Lincoln&Niagara, O	Robert Warren
Niagara Falls	Welland	W. W. Woodruff
Niagara Falls, South	Welland	T. W. Woodruff
Nicola Lake	Yale B C	Geo Pettel
*Nicolet	Nicolet	Miss M. Chillas
Nicolet Falls	Richmond	W. A Elliott
Nicolston	Simcoe, S R	John Nichol
Nictaux Falls	Annapolis	W J. H. Balcom
Niel's Harbour	Victoria	T. Williams
Nile	Huron, W R	Robt. McIlwain
Nilestown	Middlesex, E R	Henry Reynolds
Nine Mile Creek	Queen's	Miss Mary Burns
Nine Mile River	Hants	J. Thompson
Nipissing	Muskoka	J. Chapman
Nissouri	Oxford, N R	A. McBrayne
Nithburg	Oxford, N R	James Brown
Niverville	Provencher	E. Penner
Nixon	Norfolk, N R	J. G. Bottomley
*Nobleton	York	C Hambly, jun.
Noel	Hants	Osmond O'Brien
Noel Shore	Hants	J. G McLellan
Norborough	Prince	J. M. Webster
Norcliffe	Pontiac	A. Cotton
Norham	Northumb'd,E.R.	A. Douglas
Norland	Victoria, N R	H.A.McLaughlin
Normandale	Norfolk, S R	J. D Post
Norquay	Marquette	T. H. Pentland
Normandin	Chicoutimi	— Talbot
North Alton	King's	George Ward
North Arm	N.Westminster.B C	J. W. Sexsmith
Northam	Prince	John Colwill
Northampton	Carleton	David S. Gibson
North Augusta	Grenville, S R	John Chapman
North Beaver Bank	Halifax	Moses Nelson
North Bedeque	Prince	Miss E. Murray
North Branch	Russell	C. Hepinstall
North Bristol	Pontiac	Wm. Shirley
North Brookfield	Queen's	Geo M. Fraser
North Bruce	Bruce, W R	A. Ross
North Buxton	Kent	A. McPhee
North Coaticooke	Stanstead	S. Cleveland
Northcote	Renfrew, S R	
N. E. Br., Margaree	Inverness	Mrs. A. M. Ross
N. E. Harbour	Shelburne	A. R. Greenwood
N. Esk Boom	Northumb.	Mrs. Hutchinson
Northfield	Cornwall	Albert Wait
Northfield	Sunbury	Jonathan Welton
Northfield	Lunenburg	H. Mackey
Northfield Centre	Oxford, S R	Peter Bowman
North Forks, Sal.Cr.	Sunbury	George Knox
North Georgetown	Chateauguay	Louis Turcot
North Glanford	Wentworth, S R.	E. Dickenson
*North Gower	Carleton	Hiram Scott
North Grant	Antigonishe	Duncan Slattery
North Gut,St.Ann's	Victoria	John Shaw
North Ham	Wolfe	Patrick Blais
North Hatley	Stanstead	B. LeBaron
North Hill	Compton	D. W. McDonald
North Intervale	Guysboro'	D. McKénzie
North Keppel	Grey, N R	David Dewar
North Lake	King's	Wm. Morrow
North Lake	York	John L. Foster
North Lancaster	Glengarry	Chas. Leclair
North Meadford	King's	B. Weaver
North Milton	Queen's	Wm. Coles
North Mountain	Dundas	Mrs. M. Cleland
North Mountain	King's	Wm. Bennett
North Nation Mills	Ottawa	J. C. Edwards
North Onslow	Pontiac	John O'Donnell
North Pelham	Monck	Mrs. M. McQueen
North Pinnacle	Missisquoi	V. Barnes
North Port	Prince Edward	Richard Morden
Northport	Cumberland	George Brander
North Range Corner	Digby	Chas. McNeill
North Ridge	Essex, S R	
North River	Queen's	Thomas Carter
North River	Westmoreland, N B	J. Taylor
North River	Colchester	A. Fulton
N. River Bridge	Colchester	Henry Blair
N. River Bridge	Victoria	John McKenzie
NorthRiverPlatform	Westmoreland.N B	P. Hopkins
North Rustico	Queen's	George Budd
North Salem	Hants	N Nelson
North Seneca	Haldimand	P. C. Shafer
North Seguin	Muskoka & P Sd.	Elias Ashton
North Shore	Cumberland	Alex. McMillan
North Shore	Victoria	D. McDonald
N. Sec of Earltown.	Colchester	A. M. Baillie
N.s.Whycocoma'Bay	Inverness	A. Mathewson
North Stanbridge	Missisquoi	A. Vanasse
North Stoke	Richmond	F. H. Lothrop
North Stukely	Shefford	Ant Audette
North Sutton	Brome	S Sweet
North Sydney	Cape Breton	Wm. Forbes
North Tryon	Prince	Mrs. E. A. Nelder
North Valley	Stormont	Mrs. M. Dunbar
North Wakefield	Ottawa	J. R. McKinnon
North West Arm	Cape Breton	G. K. Ball
North West Bridge.	Northumb'd	Ed. Sinclair
North West Cove	Lunenburg	Daniel Noonan
North Williamsburg	Dundas	J. S Whittaker
North Winchester	Dundas	Joseph S. Kyle
Norton	King's	A. B. Hayes
Northwood	Kent	A. L. Arnold
Norton Creek	Chateauguay	Charles South
Norton Dale	York	Wm. Cox
Norton Station	King's	S. McCready
Norval	Halton	Wm Clay
Norway	York, E R	Richard Crew
**Norwich*	Oxford, S R	H. S. Moore
**Norwood*	Peterboro', E R	J. A. Butterfield
Nosbonsing	Dis. Nipissing	M Scott
N. Dame des Anges	Portneuf	Thomas Savary
N. Dame du Laus	Ottawa	James McCabe
N. Dame de l'I Verte	Temiscouata	Theodore Fraser
Notre Dame de Grace	Hochelaga	Leon Descary
Notre Dame de Bets.	Saguenay	L. F. Boucher
Notre Dame des Bois	Compton	Pierre Lussier
Notre Dame du Lac	Temiscouata	A. Cloutier
Notre Dame du Port.	Temiscouata	Miss A. Michaud
Notre Dame de Rim	Rimouski	Rimouski
Notre Dame de Stan	Missisquoi	Joseph Curture
Nottawa	Simcoe, N R	Andrew Melville
Nouvelle	Bonaventure	Thomas Keas
Noyan	Missisquoi	
Nugent	Hastings, N R	Thomas Nugent
Nutt's Corners	Missisquoi	David Nutt
Nyanza	Victoria	Alex. McDonald
Oak Bank	Selkirk	Thomas Farrow
Oak Bay	Charlotte	W. Gilley
Oakburn	Marquette	S. B. Paul
Oakfield	Halifax	Mrs. F. Laurie
Oakham	Queen's	James Strong, jr.
Oak Hill	Victoria, N R	
Oak Hill	Charlotte	Wm. McCan
Oak Lake	Selkirk	D. H. Parker
Oakland	Oxford, S R	George Taylor
Oakland	Marquette	T. H. Metcalf
Oak Park	Shelburne	N. N. Adams
Oak Point	Bonaventure	Mrs. E. Young
Oak Point	King's	John W. Inch
Oak Point	Northumb.	A. McDougall
Oak Point	Marquette	G. J. Kinnaird
Oak Ridges	Ontario, W R	George Harper
Oak River	Selkirk	James Little
**Oakville*	Halton	R. Balmer
Oakville	Carleton	John Quinn
Oakwood	Victoria, S R	R. P. Butler

POST OFFICE.	ELECTORAL DISTRICT.	POSTMASTER.
Oates	Frontenac ..... O	James Cosgrove
Oban	Lambton, W R .. O	Wm. Carrick
Oban	Richmond..... N S	Colin Nicholson
Oberon	Provencher ..... M	
O'Connell	Pontiac..... Q	
Oconto	Addington..... O	A. McGinnis, jr.
Odanah	Selkirk ..... M	Acton Burrows
Odell	Middlesex, E R.. O	W. L. Odell
Odelltown	St. Johns ..... Q	J. McCallum
*Odessa	Lennox..... O	P. S. Timmerman
Ofia	Middlesex, N R.. O	John G. Quarry
Ogden	Guysboro ..... N S	John Lawlor
Ogemah	Lambton, W R... O	John H. Evans
Ogilvie	King's ..... N S	Patterson Foster
Ohio	Antigonishe... N S	John McDonald
Ohsweken	Brant, S R..... O	James Styres
Oil City	Lambton E R.... O	James Keating
*Oil Springs	Lambton, E R ... O	George Yates
Oka	Two Mountains . Q	C. Chaurette
Okanagon	Yale ..... B C	C. O'Keefe
Okanagon Mission	Yale ..... B C	E. Lequin
Old Barns	Colchester..... N S	Eben. Archibald
Oldcastle	Essex, N R..... O	M. McCarthy
Oldfield	Bothwell ... . O	
Oldham	Halifax ..... N S	W. G. Pearson
O'Leary Road	Prince .....P E I	Wm. Smallman
O'Leary Station	Prince .....P E I	John Frost
Olinda	Essex, S R..... O	John C. Fox
Olinville	Queen's ..... N B	Miss A. Colwell
Oliphant	Bruce, N R ..... O	John Hutcheson
Olive	Marquette..... M	
Oliver	Oxford, N R ..... O	John G. McLeod
Oliver	Stanstead ..... Q	George Oliver
Omagh	Halton ..... O	Mrs. M Standish
*Omemee	Victoria, S R..... O	Robert Grandy
Onpah	Addington..... O	T. R. Briscoe
150 Mile House	Cariboo ..... B C	Gavin Hamilton
Oneida	Haldimand ..... O	James Murray
Onondaga	Brant, S R ..... O	Mrs. Buckwell
*Onslow	Pontiac ..... Q	W H Meredith
Onslow	Colchester..... N S	S McKinlay
Orangedale	Inverness ..... N S	James J. Munroe
Orange Ridge	Marquette..... M	Eliel Winter
*Orangeville	Wellington, C R.. O	Edward Leslie
Orchard	Grey, S R..... O	John Irving
Oriel	Oxford, S R ..... O	W. B. Somerville
Orkney	Wentworth, N R. O	Chas. Anderson
*Orillia	Simcoe, E R ..... O	Thomas Goffatt
Orleans	Russell ..... O	Hugh Dupuis
Ormond	Dundas..... O	Arch McPhail
Ormstown	Chateauguay..... Q	R. N. Walsh
Oromocto	Sunbury ..... N B	L. McLean
*Orono	Durham, W R.... O	R Moment
Oro Station	Simcoe, N R ..... O	John Whiting
Orr Lake	Simcoe, E R .... O	James Gallagher
Orton	Wellington, C R O	Wm. Mooney
Ortonville	Victoria..... N B	C C Gallagher
Orwell	Elgin, E R..... O	D. Sutherland
Orwell	Queen's .....P E I	B. Loughrin
Orwell Cove	Queen's .....P E I	Mrs. M. Stephens
Osaca	Durham, E. R.... O	
Osborne	Lambton, W R... O	A. Lamond
*Osceola	Renfrew, N R.... O	A. McLaren
Osgoode Station	Russell ..... O	W. F. Ritchie
*Oshawa	Ontario, S R ..... O	Jas Carmichael
Osman	Middlesex, W R. O	Chas. Laughton
Oso Station	Addington..... O	S Bourk
Osprey	Marquette..... M	R. Hamilton
Ospringe	Wellington, S R. O	W. McCutcheon
Ossa	Addington..... O	J. A Sanderson
Ossekeag	King's ..... N B	A. McN. Travis
Ossian	Lambton, E R.... O	Wm. Postell
Osowo	Marquette ..... M	
Ostrander	Norfolk, N R..... O	H. B. Ostrander
Otenaw	Selkirk ..... M	W. Playfair
Otnabog	Queen's ..... N B	David Reid
*Ottawa	Ottawa ..... O	J. M. Currier
Otterburne	Provencher ..... M	L. Ewing
Otter Lake	Pontiac..... Q	H. Don Hay
*Otterville	Oxford, S R..... O	Wm F. Kay
Oungah	Bothwell ..... O	C. B Kenney
Oustic	Wellington, S R. O	John McMahon
OuterIsl'd Portflood	Inverness ..... N	Wm. D. Smith
Outlet of L. Ainslie.	Inverness ..... N S	Chas. Fraser
Ouvry	Kent ..... O	Geo. Goulet
Overton	Addington..... O	G. W. Fox
Overton	Yarmouth .... N S	S. Churchill

POST OFFICE.	ELECTORA	POSTMASTER.
*Owen Sound	Grey, N R ..... O	Robert Crawford
Owl's Head Harbour	Halifax .....N S	Wm. Palmer
Oxenden	Grey, N R ..... O	Thomas H Reeve
Oxford	Cumberland... N S	Henry S. Smith
Oxford Centre	Oxford, S R..... O	N. Schooley
Oxford Mills	Grenville, N R... O	Charles Jones
Oxford Station	Grenville, N R... O	W. J. Black
Oxley	Essex, S R..... O	Robert Ivison
Oxmead	Grey, E R ..... O	Samuel Anning
Oyster Bed Bridge	Queen's ..... P E I	Hector McRae
Oyster Ponds	Guysborough, N S	James W. Carr
Ozupabruck Centre	Stormont ..... O	J. F Baker
Paddock	King's ..... N D	C. Paddock
Painsec	Westmoreland N B	Eustache Babin
Painswick	Simcoe, S R..... O	Wm. Thompson
*Paisley	Bruce, N R ..... O	Mrs. J. Saunders
*Pakenham	Lanark, N R..... O	H. H. Dickson
*Palermo	Halton ..... O	H. M Switzer
Palgrave	Cardwell ..... O	James Creary
Palmer Rapids	Renfrew, S R..... O	Alex. McPhee
Palmer Road	Prince..... P E I	Miss McDougall
Palmer Road	King's ..... N S	Geo. W. Eaton
Palmerston	Wellington, N R. O	R. Johnston
Palmyra	Elgin, W R ..... O	John Mills
Panmure	Lanark, N R..... O	M. D. Nagle
Papineauville	Ottawa ..... Q	Xiste Tetreau
Paquette	Compton ..... Q	F. Paquette
Paradise Lane	Annapolis ..... N S	W. F. Morse
Parents	Victoria ..... N B	Michael Tebel
Parham	Addington ..... O	John Griffith
Park Corner	Queen's .....P E I	J. W. Cousins
*Paris	Brant, S R ..... O	Geo. Stanton
Paris Station	Brant, N R ..... O	Bernard Travers
Parisville	Lotbinière ..... Q	Isaie Paris
Parker	Wellington, C R. O	Wm. McKim
Parkdale	Lisgar.....M	J. Pritchard
Parkdale	York, W R ..... O	Thomas Coles
Parker's Cove	Annapolis ..... N S	
Parker's Ridge	York ..... N B	J. W. Parker
Park Head	Bruce, N R ..... O	Wm. Simpson
Park Hill	Middlesex, N R... O	John Noble
Parkhurst	Lotbinière ..... Q	Robert Lipsay
Park's Creek	Lunenburg ... N S	Peter Parks
Parlee Settlement	King's ..... N B	H. Parlee
Parma	Lennox ..... O	David Griffith
Parrsborough	Cumberland... N S	John W. Jinks
Parrsborough Shore	Cumberland... N S	Wm. Grant
Parry Harbour	Musk'a & Parry S O	J. C. Whitchelo
*Parry Sound	Muskoka & P.Sd. O	J. R. Vantassel
Partridge Island	Cumberland ...N S	E. A. Tabor
Paspébiac	Bonaventure..... Q	P. D. Loisel
Passekeag	King's.....N B	R. W. Scribner
Pastem	Chicoutimi .... Q	A. Tremblay
Patillo	Essex, N R..... O	Donald Coutts
Patterson	York, W R ..... O	A. S. Patterson
Patterson Settlem't	Sunbury ..... N B	T. B. Roberts
Paudash	Peterboro', E R. O	John Dickson
Pavilion	Cariboo ..... B C	J. L. Hughes
Peabody	Grey, N R ..... O	John Millburn
Peake's St'n, No. 38.	King's .....P E I	A. McDonald
Pearceley	Musko's & Par S. O	T. P. Pearce
Pearceton	Missisquoi..... Q	Jas. Briggs
Pearson's	King's .....N B	W. W. Pearson
Peebles	Oxford, S R ..... O	James Dennis
Peel	Carleton .....N B	Chas A. Hamon
Pelee Island	Essex, S R..... O	A McCormick
Peepabun	Wellington, N R. O	Robt. Dickson
Pefferlaw	York, N R..... O	Geo. Johnson
Peggy's Cove	Halifax ..... N S	W. Crooks
Peguis	Lisgar ..... M	
Pelissier	Ottawa ..... Q	P. N. E. Pelissier
Pelham Union	Monck ..... O	Joseph Johnston
Pembina Crossing	Marquette..... M	
Pembroke	Hants..... N S	
*Pembroke	Renfrew, N R.... O	Alex. Moffatt
Pembroke	Carleton.....N B	H. D. Shaw
Pendleton	Prescott ..... O	Henry Moffatt
*Penetanguishene	Simcoe, E R ..... O	J S Darling
Peniac	York ..... N B	Chas F. Wende
Peninsula-Gaspé	Gaspé ..... Q	Miss M T. Miller
Pennfield	Charlotte ..... N B	J Prescott, sen.
Pennfield Ridge	Charlotte ..... N B	David Boyd, jun.
Penobsquis	King's ..... N B	Joel Gross
Pentland	Wellington, C R. O	Richard Ford
Penville	Simcoe, E R..... O	E. T. Turner
Percé	Gaspé ..... Q	J. E. Tuzo
Perch Station	Lambton, W R... O	John Irwin

POST OFFICE.	ELECTORAL DISTRICT.	POSTMASTER.
Perivale	Algoma O	Samuel Clark
Perkins	Ottawa Q	
Perm	Simcoe, S R. O	James Gallagher
Perretton	Renfrew, N R. O	Mrs E McCracken
Perrin	Victoria, S R O	John D. Perrin
Perott Settlement	Annapolis N S	Thos. Goldsmith
Perryboro'	Compton Q	Calvin Perry
Perry Settlement	King's N B	R. Ehlers
Perrytown	Durham, E R. O	Wm Purcell
*Perth	Lanark, S R O	Thomas Cairns
Perth	Victoria N B	A. Morehouse
Perth Centre	Victoria N B	Douglas Baird
Perth Road	Addington O	James Stonenesi
Petawawa	Renfrew, N R. O	Solomon Devine
*Peterborough	Peterboro', W R. O	H. C. Rogers
Petersburg	Waterloo, S R. O	John Ernst
Peter's Road	King's P E I	Wm. Johnston
Peterson's Corners	Peterboro', E R. O	James Joy
Petersville	Queen's N B	Timothy Malone
*Petersville	London O	John R. Gurd
Petersville Church	Queen's N B	Thomas Leonard
Peterville	Prince P E I	John Brenan
Petherton	Wellington, N R. O	Mrs. Taylor
*Petitcodiac	Westmoreland, N B	W. W. Price
Petite de Grat	Richmond N S	George M. Jean
Petite Lamague	Gloucester N B	L. Gauvrien, jr
Petite Matane	Rimouski Q	Pierre Marquis
Petite Riv. Bridge	Lunenburg N S	Wm. Holden
Petit Métis	Rimouski Q	John McNider
*Petit Rocher	Gloucester N B	Mrs. Des Brisay
Petits Meschins	Rimouski Q	Wm. Verreau
Petpiswick Harbour	Halifax N S	Mrs T. Young
Petrel	Marquette M	Geo. Armstrong
*Petrolea	Lambton, E R. O	P. Barclay
Petworth	Addington O	J C. Wallace
Peverll	Vaudreuil Q	Alex. Morrison
Phelpston	Simcoe, N R O	Wm. Hunter
Philipsburg, East	Missisquoi Q	D T. R. Nye
Philipsburg, West	Waterloo, S R. O	Daniel Lohr
Philipston	Hastings, E R. O	George Philips
Philipsville	Leeds, S R O	Mrs. H. Brown
Pic	Algoma O	G. Spence
*Pickering	Ontario, S R O	Eliza Whitney
*Picton	Prince Edward O	Thos. Shannon
Picton	Picton N S	E. McPhail
Picton Island	Picton N S	A E. Campbell
Picton Landing	Picton N S	Mrs. E. McLeod
Piedmont	Terrebonne Q	Nital Mathieu
Piedmont Valley	Picton N S	James McDonald
Pierreville	Yamaska Q	W. C. Boucher
Pierreville Mills	Yamaska Q	Napoleon Gill
Pierston	King's N B	Edward Piers
Pigeon Hill	Missisquoi Q	N Leon Mariet
Pigeon Lake	Marquette M	J. M House
Pike Bay	Bruce, N R O	Jos Bellamore
Pike Creek	Essex, N R O	E. Nantais
Pike River	Missisquoi Q	
Pilot Mound	Marquette M	J. M. Fraser
Pine Dale	Ontario N R O	D J. Carmichael
Pine Grove	York, W R O	A. L. Gooderham
Pine Orchard	Ontario, W R O	Nelson May
Pine Ridge	Kent N B	F. D. Holmden
Pine River	Bruce, W R O	T McBurney
Pinette	Queen's P E I	R Stevenson
Pine Tree	Pictou N S	Robert Mitchell
Pinkerton	Bruce, E R O	Samuel A. King
Pinsville	Prince P E I	Alfred Wedge
Pioneer	Carleton N B	James Bradley
Piopolis	Compton Q	Arthur Grenier
Pirate Harbour	Guysboro' N S	Robert Peoples
Pisarinco	St. John N B	John Galbraith
Pisquid	Queen's P E I	J. Macdonald
Pisquid Road	Queen's P E I	M. Curran
Pitt's Ferry	Frontenac O	Lewis Root
Pittston	Grenville, S R O	Wm. Pitt, sen.
Plainfield	Hastings, E R O	John Gilespie
Plainfield	Pictou N S	A. Sutherland
Plainville	Northumb'd, W R O	John Jewell
Plaisance	Ottawa Q	Mrs. O L. Auclair
*Plantagenet	Prescott O	L Charbonneau
Plaistor Mines	Victoria N S	D. McKenzie
Plattsville	Brant, N R O	John Smart
Playfair	Lanark, S R O	George Mills
Pleasant Bay	Inverness N S	Angus McIntosh
Pleasant Lake	Yarmouth N S	John Earl
Pleasant Point	Halifax N S	John Vauffts
Pleasant Ridge	Charlotte N B	
Pleasant River	Queen's N S	Wm. Vienot
Pleasant Vale	Albert N B	R A. Colpitts
Pleasant Valley	Digby N S	Leslie M. Craig
Pleasant Valley	Picton N S	John Beaton
Pleasant Valley	Dundas O	John Kennedy
Pleasantville	Lunenburg N S	Albert McKean
Plevna	Addington O	G. W. Dawson
Plum Hollow	Leeds, S R O	James Knapp
Plumper Pass	Vancouver B C	W. T. Collinson
Plymouth	Yarmouth N S	W. G. Sims
Plymouth	Carleton N B	N. D. Turney
Plympton	Selkirk M	Edward Hudson
Pockmouche	Gloucester N B	Michael Hayden
Pockshaw	Gloucester N B	P. J. Foley
Point Aconi	Cape Breton N S	D. J. Walker
Point Alexander	Renfrew, N R. O	F. Armstrong
Point au Car	Northumb'd N B	A. F. Russell
Point Clear	Victoria N S	Jonathan Gilley
Pointe à Pic	Charlevoix Q	Hubert Warren
Pointe au Bouleau	Saguenay Q	Jos. Imbeault
Pointe au Chêne	Argenteuil Q	T. Matthews
Pointe aux Pins	Algoma O	H. Wood
Pointe aux Trembles	Hochelaga Q	H. Provost
Pointe aux Trembles	Portneuf Q	Mrs. L. Grenier
Pointe aux Orignaux	Kamouraska Q	J. Bte. Hudon
Pointe Bleue	Chicoutimi Q	L. E. Otis
Pointe Claire	Jacques Cartier Q	Moise Leclerc
Pointe de Bute	Westmoreland, N B	G. R. Dixon
Pointe du Chêne	Westmoreland, N B	E. McDonald
Pointe du Lac	St. Maurice Q	O. Descoteau
Point Edward	Lambton, W R. O	John F. O'Neill
Point Edward	Cape Breton N S	Mrs. J. Lewis
Point Escuminac	Northumb'd N B	Henry Phillips
Pointe Seche	Kamouraska Q	Thos Pelletier
Point Fortune	Vaudreuil Q	F. A Sr. Denis
Point Kaye	Simcoe, E R O	Charles Kaye
Point la Nim	Restigouche N B	Peter Stewart
Point Mamainse	Algoma O	Z S. Williams
Point of Cape	Antigonishe N S	Hugh McInnis
Point Petre	Prince Edward O	James Scott
Point Platon	Lotbinière Q	Joseph Angé
Point Prim	Queen's P E I	John McDonald
*Point St. Charles	Jacques Cartier Q	John Skeith
Point St. Peter	Gaspé Q	Geo. Packwood
Point Sapin	Kent N B	Maxime Daigle
Point Traverse	Prince Edward O	Abraham Cannon
Point Wolfe	Albert N B	John Hickey
Poland	Lanark, N R O	Mrs G. Connor
Poliett River	Westmoreland, N B	B. R. Colpitts
Polleyhurst	Queen's N B	R. Polley
Polly Bog	Colchester N S	
Poltimore	Ottawa Q	J. H. Bonsall
Pomeroy	Marquette M	
Pomeroy Ridge	Charlotte N B	
Pomona	Grey, S R O	John S. Black
Pomquet Chapel	Antigonishe N S	Constant Doung
Ponds	Pictou N S	A. S. Grey
Pond Mills	Middlesex, S R. O	William Agur
Ponsonby	Wellington, C R. O	Jas. L. Halley
Pont Chateau	Soulanges Q	J. B Besner
Pont de Maskinongé	Maskinongé Q	A. Saucier
Pont Rouge	Portneuf Q	Miss J. Bordeleau
Pontypool	Durham, E R O	Simon Jennings
Pont Viau	Laval Q	F. Belanger
Poodiac	King's N B	James Faulkner
Poole	Perth, N R O	John Engel
Poplar Hill	Pictou N S	Geo. Morrison
Poplar Hill	Middlesex, S R. O	Eli R Barclay
Poplar Point	Marquette M	F. A. Newman
Poquiock	York N B	N. B Hill
Port Acadie	Digby N S	C. M. Melancon
*Portage du Fort	Pontiac Q	John Amey
Portage la Prairie	Marquette M	Wm W Miller
Portage River	Northumb'd N B	L. Manzerol
Port Albert	Huron, W R O	Thos. Hawkins
Portapique	Colchester N S	
Portapique Mount'n	Colchester N S	James L. Jenks
Port Beckerton	Guysboro' N S	G. S. Taylor
Port Bruce	Elgin, E R O	T. Thompson
*Port Burwell	Elgin, E R O	W. J. Emery
Port Caledonia	Cape Breton N S	Miss M Boutillier
Port Carling	Simcoe, E R O	G. W. Thomas
Port Clyde	Shelburne N S	James D. Coffin
Port Cockburn	Muskoka & P S'd O	H. Fraser
*Port Colborne	Welland O	L. G. Carter
Port Credit	Peel O	Robert Cotton
*Port Dalhousie	Lincoln O	J. Gregory

POST OFFICE.	ELECTORAL DISTRICT.	POSTMASTER.
Port Daniel	Bonaventure	P. Sweetman
*Port Dover	Norfolk, S R	David Abel
*Port Elgin	Bruce, W R	Mrs. M. J. Roy
Port Elgin	Westmoreland, N B	G. Siddall
Port Elmsley	Lanark, S R	John Elliott
Porter's Hill	Huron, S R	Horace Newton
Porter's Lake	Halifax	G. E. Orman
Port Felix	Guysboro'	Stephen Boudrot
Port Franks	Lambton, E R	J. Hassetwood
Port George	Annapolis	A. Elliott
Port Granby	Durham, W R	Wm. Bradley
Port Greville	Cumberland	Jane Elderkin
Port Hastings	Inverness	J. G. McKeen
Port Hawkesbury	Inverness	Colle Beaton
Port Hillford	Guysborough	
Port Hill	Prince	Thos. Murphy
Port Hood	Inverness	A. C Thompson
Port Hood Island	Inverness	Mrs. J. Smith
*Port Hope	Durham, E R	E. J. Baird
Port Howe	Cumberland	C W. Elliott
Port Joli	Queen's	L. Robertson
Port Lambton	Bothwell	W. H. McDonald
Portland	Leeds, S R	W. H. Gallagher
Portland	St. John	Thomas Dale
Port la Tour	Shelburne	S. McK. Snow
Port Lewis	Huntingdon	S. B. B. Carson
Port Lorne	Annapolis	J. P. Foster
Port Maitland	Monck	James Moss, jr
Port Matoon	Queen's	Mrs. N. Leslie
Port Medway	Queen's	F. Cohoon
Port Moody	N.Westminster, B C	L. F. Bonso
Port Mulgrave	Guysborough, N S	R. Trites
Port Nelson	Halton	Wm. Bamford
Portneuf	Portneuf	F. X. T. Hamelin
Portneuf Station	Portneuf	Elzéar Marcotte
*Port Perry	Ontario, N R	H. Gordon
Port Philip	Cumberland	George King
Port Richmond	Richmond	Lewis Murray
*Port Robinson	Welland	James McCoppen
*Port Rowan	Norfolk, S R	Miss McLennan
Port Royal	Norfolk, S R	H W. Anderson
Port Royal	Richmond	Wm. Doiron
Port Ryerse	Norfolk, S R	Wm. H. Ryerse
Port Sandfield	Simcoe, E R	Enoch Cox
Port Severn	Simcoe E R	A. H. Menvilley
Portsmouth	Frontenac	J. McCarthy
*Port Stanley	Elgin, E R	M. Payne
*Port Sydney	Muskoka & P S'd	H. C. Ladell
Port Talbot	Elgin, W R	John Brown
Portuguese Cove	Halifax	John Power
Port Union	Ontario, W R	J. Heagens
Port Williams	King's	A. Chase
Port Williams Stat.	King's	F. A. Forsyth
Pottageville	York, N R	
Powassan	Muskoka & P S'd.	John Clark
Powell	Lanark, N R	C. Mahoney
Powerscourt	Huntingdon	J. H. McClotchie
Power's Creek	Victoria	P. O. Byram
Pownall	Queen's	
Prairie Grove	Selkirk	
Prairie Siding	Kent	R. Williams
Pred'enhaut	Westmoreland, N B	Vital
*Prescott	Grenville, S R	John Dowsley
Presqu' Isle	Grey, N R	John McKenzie
*Preston	Waterloo, S R	Conrad Nispel
Preston	Marquette	James Murdock
Preston Road	Halifax	J. L. Griffin
Price's Corner	Simcoe, N R	T. Price, sen.
Priceville	Grey, S R	B. A. Ghent
Priest Pond	King's	M. Gregory
Primrose	Cardwell	George Dodds
Prince Albert	Saskatchewan Ter.	Charles Mair
Prince Albert	Ontario, S R	P. Hurd
Prince Albert	Annapolis	John W. Reigh
Prince of Wales	St. John	
Princeport	Colchester	J. Sanderson
*Princeton	Brant, N R	H. C. Forsyth
Princetown	Prince	H. E. Mackay
Princetown Road	Queen's	R. McDonald
Princeville	Inverness	John McMaster
Prince William	York	
Prince William Stat.	York	Wm. G. Hatch
Prinyer	Prince Edward	William Boyd
Prospect	Lanark, S R	Wm. Burrows
Prospect	Halifax	J. H. Powers
Prosser Brook	Albert	D. H. Beeman
Protectionville	Northumberl'd, N B	W. E. Baker

POST OFFICE.	ELECTORAL DISTRICT.	POSTMASTER.
Providence Bay	Algoma	R. S. Ogle
Pubnico Beach	Shelburne	J. C. Nicherson
Pubnico Harbour	Yarmouth	John Carland
Pugwash	Cumberland	Levi Borden
Pugwash River	Cumberland	Thos. A. Fraser
Pulteney	Selkirk	L. M. Fortier
Purbrook	Ontario, N R	J. Crockford
Purdy	Hastings, N R	Wm. Watt
Purlbrook	Antigonishe	Mrs. Thompson
Purple Grove	Bruce, S. R.	John N. Logan
Purple Hill	Durham, W R	M. Hambly
Purpleville	York, W R	S. Carson
Puslinch	Wellington, S R.	Wm. Leslie
Putnam	Middlesex, E R	R. McKenzie
Quaco Road	St. John	B. D. Kirkpatrick
Quadra	Vancouver	Thomas Piercy
Quai des Eboulem'ns	Charlevoix	Ovide Tremblay
Quai de Rimouski	Rimouski	J. Beaulieu
Qu' Appelle	Assiniboia Territ'y.	
*Quebec	Quebec	Jean B. Pruneau
Queensborough	Hastings, N R	D. Thompson
Queensbury	York	
Queen Hill	Bruce, W R	D. McKinnon
Queenston	Lin. & Niagara	
Queensville	York, N R	Jas. H. Aylward
Queensville	Inverness	D. J. McMasters
Queensville	King's	J. Johnston
Quesnelle	Cariboo	Miss I. Barlow
Quinn	Kent	Wm. Graham
Quinnville	Ottawa	J. Gahagan
Quispamis	King's	W. Darling
Quisibus	Victoria	
Radford	Pontiac	John Dale
Radstock	Joliette	A. Archambault
Ragged Head	Guysboro'	D. McMasters
Ragged Island	Shelburne	John Grey
Raglan	Ontario, S R	Mrs. Mary Still
Railton	Addington	
Rainham	Haldimand	Miss Honsberger
Rainham Centre	Haldimand	— Kearns, jun.
Rama	Ontario, N R	Jas. McPherson
Ramsay's Corners	Russell	Robt. Ramsey
Randboro	Compton	A. A. Jones
Randwick	Simcoe, S R	Mrs. A. Parkhill
Ranelagh	Norfolk, N R	Benjamin Lake
Rankin	Renfrew, N R	
Raper	Middlesex, S R	Joseph Howlett
Rapede de Femme	Victoria	F. McCormack
Rapid City	Marquette	D. A. Hopper
Rapids des Joachims	Pontiac	A. McDougall
Rathburn	Ontario, N R	Mrs. T. Cuddahee
Ratho	Oxford, N R	
Ratter's Corner	King's	R. McManamon
Rat Portage	K	Wm. McCarthy
Rat River	Provencher	Hilaire Gagné
Ravenna	Grey, E R	Geo. Strachn
Ravenscliffe	Muskoka & P S'd.	John J. Piper
Ravenshoe	York, N R	J. L. Hagerman
Ravenswood	Lambton, E R	Wm. Nimmo
Ravensworth	Muskoka & P S'd.	J. C. Harvey
Rawdon	Montcalm	M. Skelly
Rawdon	Hants	Thomas Moxon
Raymond	Muskoka & P Sd.	A. Suffern
Reaboro	Victoria, S R	John Holbert
Reaburn	Lisgar	J. W. Patterson
Read	Westmoreland N B	E. Read
Read	Hastings, E R	John C. Hanley
Reading	Wellington, C R	R. Donaldson
Rear of Black River.	Richmond	John Morrison
Rear Little Judique.	Inverness	D. McMillan
Rear L. Sporting Mt.	Richmond	Wm. Urquhart
Rear Ball's Creek	Cape Breton	M. McMillan
Reay	Simcoe, E R	J. Tasker
Rebecca	Middlesex, E R	J. Henderson
Red Bank	Northumberl'd. N B	Mrs. Sutherland
Red Bay	Bruce, N R	J. McFarlane
Red House	King's	J. Needham
Red Islands	Richmond	M. McKenzie
Rednersville	Prince Edward	James Redner
Red Rapids	Victoria	C. Roberts, jun.
Red Rocks	Algoma	N. Flanagan
Red Point	Kings	
Red Wing	Grey, E R	J. L. G. Conkling
Reedsdale	Megantic	John Quon
Regina	Assiniboia Territ'y	J. C. Irvine
Reid's Mills	Dundas	W. Reid
Relessey	Cardwell	Robert Wilson

	POSTMASTER.
O	R. S. Ogle
S	J. C. Nicherson
S	John Carland
S	Levi Borden
S	Thos. A. Fraser
I	L. M. Fortier
O	J. Crockford
O	Wm. Watt
S	Mrs. Thompson
O	John N. Logan
O	M. Hambly
O	S. Carson
O	Wm. Leslie
O	R. McKenzie
B	B. D. Kirkpatrick
C	Thomas Piercy
Q	Ovide Tremblay
Q	J. Beaulieu
Q	Jean B. Pruneau
O	D. Thompson
B	
O	D. McKinnon
O	
O	Jas. H. Aylward
S	D. J. McMasters
B	J. Johnston
C	Miss I. Barlow
O	Wm. Graham
Q	J. Gahagan
B	W. Darling
B	
Q	John Dale
Q	A. Archambault
S	D. McMasters
S	John Grey
O	Mrs. Mary Still
O	
O	Miss Honsberger
O	— Kearns, jun.
O	Jas. McPherson
O	Robt. Ramsey
Q	A. A. Jones
O	Mrs. A. Parkhill
O	Benjamin Lake
O	
O	Joseph Howlett
B	F. McCormack
M	D. A. Hopper
Q	A. McDougall
O	Mrs. T. Cuddahee
O	
B	R. McManamon
K	Wm. McCarthy
M	Hilaire Gagné
O	Geo. Strachn
O	John J. Piper
O	J. L. Hagerman
O	Wm. Nimmo
O	J. C. Harvey
Q	M. Skelly
S	Thomas Moxon
O	A. Suffern
O	John Holbert
I	J. W. Patterson
B	E. Read
O	John C. Hanley
O	R. Donaldson
S	John Morrison
S	D. McMillan
S	Wm. Urquhart
S	M. McMillan
O	J. Tasker
O	J. Henderson
S	Mrs. Sutherland
O	J. McFarlane
I	J. Needham
S	M. McKenzie
O	James Redner
S	C. Roberts, jun.
O	N. Flanagan
I	
O	J. L. G. Conkling
O	John Quon
I	J. C. Irvine
O	W. Reid
O	Robert Wilson

POST OFFICE.	ELECTORAL DISTRICT.	POSTMASTER.
Renaud's Mills	Kent ..... N B	M. B. Leger
Renforth	Brant, N R..... O	Robt. Mahew
*Renfrew	Renfrew, S R .... O	Wm. Mackay
Renfrew	Hants ..... N S	D. McLauchlin
Renous Bridge	Northumberl'd.N B	F. Jardine
Renous River	Northumberl'd.N B	M. Hayes
Renton	Norfolk, N R..... O	Mrs. A. Renton
Renton Station	Wentworth, S R. O	T. Wilkinson
Repentigny	L'Assomption..... Q	F. X. O'Brien
Restoule	Muskoka & P Sd. O	C. Stephenson
Reynardton	Yarmouth ..... N S	D. Andrews
Rhodes	King's.....N S	I. Neiley
Rhode's Corner	Lunenburg.... N S	Daniel Dares
Riceburg	Missisquoi..... Q	Simon Lambkin
Richard's Landing	Algoma ..... O	John Richards
*Riceville	Prescott..... O	P. McLaurin
Richardville	Mégantic ..... Q	A. Cloutier, sen.
Richardville	Kent ..... N B	C. D. Cormier
Richby	Compton ..... Q	Edgar Lang
Richibucto	Kent ..... N B	J. C. Vautour
Richibucto Village	Kent..... N B	F. J. Richard
Richmond Corner	Carleton ..... N B	Robt. McIntyre
*Richmond	Richmond ..... Q	F. H. Foster
*Richmond	Carleton..... O	W. H. Butler
Richmond Hill	York, W R..... O	Matthew Teefy
Richmond Station	Richmond ..... Q	L. Jutras
Richmond	Halifax..... N S	James Anderson
Richview	Peel, N R..... O	Miss J. Burgess
Richwood	Brant, N R ..... O	David Kyte
Ridgetown	Elgin, W R..... O	L. S. Hancock
Ridgeville	Monck ..... O	Henry Garnee
Ridgeville	Provencher ..... M	Robt. McMillan
*Ridgeway	Welland..... O	Ralph Disher
Rienland	Marquette..... M	Herman Dyck
Rigaud	Vaudreuil ..... Q	A. W. Charlebois
Riley Brook	Victoria.. ... ...N B	Isaac Gaunce
Rimington	Hastings, N R.... O	John Rimington
*Rimouski	Rimouski ..... Q	Samuel Coté
Ringwood	Ontario, N R..... O	G. H. Sylvester
Ripley	Bruce, S R..... O	P. D. McInnes
Ripon	Ottawa ..... Q	J. B. St. Pierre
Riverbank	Wellington, C R. O	Mrs. M. Hollis
Riverbank	Carleton ..... N B	R. W. Tompkins
Riverdale Junction	Cardwell ..... Q	James Graham
River Beaudette	Soulanges ..... Q	P. Langlois
River Bourgeoise	Richmond..... N S	G. H. Buret
River Charlo	Restigouche... N B	P. Hamilton, jun
River David	Yamaska ..... Q	J. B. Commeault
River de Chute	Carleton ..... N B	Joseph B. Porter
River Dennis	Inverness..... N S	R. McKenzie
River Dennis Road	Inverness.....N S	John Morrison
River Désert	Ottawa ..... Q	S R. Brock
River Gilbert	Beauce ..... Q	L. Rancourt
Riv. Gilb't G. Mines	Beauce ..... Q	J. T. Lachance
River Hebert	Cumberland... N S	Michael Pugsley
River Inhab. Bridge	Richmond.....N S	W. R. Morrison
River John	Pictou ..... N S	John D. Gauld
River John Road	Colchester ..... N S	Miss M. Morrow
River Joseph	Ottawa ..... Q	C. Monnette
River Louison	Restigouche ... N B	Donald Stewart
River Philip	Cumberland... N S	Mrs. G. Philips
Riversdale	Bruce, E R..... O	Wm. McDonald
Riversdale	Colchester ..... N S	M. C Webster
River Side	Albert ..... N B	Jas. Carnwath
Riverside	York, E R..... O	Henry Parry
Riverside	N.Westminster,B C	C. B. Sword
Riverstown	Wellington, N R. O	
Riverview	Grey, E R ..... O	
River View	Albert ..... N B	T. W. Church
Rivière a Claude	Gaspe ..... Q	T. Auclair
Rivière à la Martre	Gaspé ..... Q	Jean Gauthier
Rivière aux Pins	Quebec ..... Q	F. Armstrong
Rivière Bois Clair	Lotbinière ..... Q	Alphonse Lord
Rivière des Caches	Northumberl'd.N B	R. Savoy
Rivière des Plantes	Beauce ..... Q	George Plante
Rivière des Prairies	Hochelaga ..... Q	Louis Belanger
Riv. du Loup(en bas)	Temiscouata ..... Q	Chas. A. Gaudry
Riv. du Loup Stat'n.	Temiscouata ..... Q	Felix Saindon
Rivière Gagnon	Terrebonne. ..... Q	Wm. Scott
Rivière la Fleur	Montmorenci ... Q	P. Langlois
Rivière la Madeleine	Gaspé ..... Q	Joseph Jean
Rivière Ouelle	Kamouraska..... Q	Miss C. Anctil
Rivière St. Jean	Saguenay..... O	B. Chambers
Riv. Trois Pistoles	Temiscouata..... Q	J. G. Seton
Rivington	Argenteuil..... Q	D. McIntosh
Rivulet	Inverness .... N S	M. McDonald
Roach's Point	York, N R..... O	R. McCordick
Roach Vale	Guysboro' ..... N S	Mrs. H. Munroe
Robertson's Point	Queen's ..... N B	D. McGregor
Robertson Station	Megantic..... Q	O. Theriault
Robertsville	Addington..... O	William Dyer
Roberval	Chicoutimi ..... Q	Joseph Dumais
Robichaud	Westmoreland N B	H. Robichaud
Robinson	Compton ..... Q	Lemuel Pope
Robitaille	Bonaventure.... Q	Ernest Allard
Roblin	Lennox ..... O	Wm. M. Paul
Rob Roy	Grey, E R ..... O	
Rochelle	Shefford..... Q	A. Desautels
Rochesterville	Carleton..... O	Mrs. McKechney
Rock Barra	King's..... P E I	R. McDonald
Rockburn	Huntingdon ..... Q	A. Oliver
Rockford	Norfolk, N R..... O	J. G. Evans
Rock Forest	Sherbrooke .... Q	Gerard J. Nagle
*Rockingham	Renfrew, S R .... O	J. S. J. Watson
Rockingham	Yarmouth ..... N S	L. Hamilton
Rock Island	Stanstead ..... Q	A. A. Barry
Rockland	Russell..... O	Wm. C. Edwards
Rockland	Westmoreland N B	Jones Taylor
Rockland	Richmond ..... Q	J. J. Williams
Rockland Station	Westmoreland.N B	
Rockliffe	Renfrew, N R ... O	W. H. McIntyre
Rocklin	Pictou ..... N S	Robt. Fraser
Rockly	Cumberland ...N S	Wm. Burnside
Rocklyn	Grey, E R ..... O	W. H. Dodson
Rockport	Leeds, S R..... O	C. Cornwall
Rockport	Westmoreland.N B	Rufus Ward
Rockside	Cardwell ..... O	John Kirkwood
Rockside Springs	Brockville..... O	B. Ellis
Rockton	Wentworth, N R. O	B. Cornell
Rock Village	Russell ..... O	Miss E. M. Evans
Rockville	King's ..... N B	J. L. Harrison
Rockville	Yarmouth..... N S	Chas. Weston
Rockwell Settlement	Cumberland .. N S	Aaron Rockwell
Rockway Valley	Ottawa..... Q	C. Sinclair
Rockwood	Wellington, S R . O	Robt. Pasmore
Rocky Bay	Richmond .....N S	Chas. Doyle
Rocky Point	Queen's .... P E I	John Smith
Rocky Mountain	Pictou .....N S	J. J. Sutherland
Rodgerville	Perth, S R ..... O	Jas. Bonthron
Rodney	Elgin, W R..... O	A. Humphrey
Roebuck	Grenville, S R ... O	A. Lawrence
Rogers Hill	Pictou..... N S	Jos. C. McLeod
Rollo Bay	King's .....P E I	
Rollo Bay Cross	King's .....P E I	A. Campbell
Rolling Dam	Charlotte ..... N B	R McKenny
Roman's Valley	Guysboro' ..... N S	D. Kelly
Romily	Cardwell.....O	B. Fanning
Romney	Kent ..... O	
Rona	Queen's.....P E I	N. McKenzie
Rondeau	Kent ..... O	W. Stirling
Ronson	Norfolk, N R..... O	Mrs. A. Burnett
Rose	Cumberland ..N S	H. Smith
Rosebank	Brant, N R ..... O	J. Hoffman
Roseberry	Selkirk ..... M	A. Kelso
Rosedale	Victoria, N R .... O	Moses McNeil
Rosedale	Carleton..... N B	W. E. Hoyt
Rosedene	Monck ..... O	Cor. McKay
Rosehall	Prince Edward... O	
*Rosemont	Simcoe, S R..... O	Geo. Cumming
Roseneath	Northumb.. W R. O	J. J. Muirhead
Rosetta	Lanark, N R..... O	Robt. McFarlane
Rose Vale	Albert ..... N B	John Stevens
Rose Valley	Queen's.....P E I	J.C. E. Nicholson
Roseville	Waterloo, S R ... O	James Veitch
Roseway	Shelburne..... N S	Elijah Hagar
Roslin	Hastings, E R ... O	Miss J. Hewitt
Roslin	Cumberland ...N S	David Stewart
Ross	Renfrew, N R. ... O	Mrs. M. McLaren
Rossburn	Selkirk ..... M	R. R. Ross
Ross' Corner	King's .....N S	D. E. Ross
*Rosseau	Muskoka & P Sd. O	Wm. Ditchburn
Rosseau Falls	Muskoka & P S'd. O	Wm. Snider
Ross Mills	Levis ..... Q	Morris Scott
Ross More	Prince Edward... O	Wm. Gerow
Ross Mount	Durham, E. R. ... O	Joshua Lill
Rossway	Digby .....N S	Joshua Reid
Rostock	Perth, N R. ..... O	Justus Kreuter
Rothes	Ontario, W R .... O	Charles Alcox
Rothsay	Wellington, C R. O	W. H. Lowes
Rothsay	King's.....N B	G. W. Sherwood
Rouge Hill	Ontario, W R..... O	Hugh Graham
Rougemont	Rouville..... Q	Z Batcheldar
Round Hill	King's.....N B	Wm. McLeod
Round Hill	Annapolis ..... N S	C. E. Spurr

POST OFFICE.	ELECTORAL DISTRICT.	POSTMASTER.
Round Lake	Peterboro', E R... O	Henry Gerow
Round Plains	Norfolk, N R..... O	A. Masecar
Rounthwaite	Marquette ..... M	S Rounthwaite
Routhier	Prescott ..... O	J. O. Poirer
Rowan Mills	Norfolk, S R..... O	John Biddle
Rowanton	Pontiac ..... Q	Hugh Grant
Rowena	Dundas ..... O	Thos. S. Carter
Rowena	Victoria..... N B	Jas. E. Simmons
Roxburgh	Albert.....N B	John Kelly
Roxham	St. Johns ..... Q	W. C. King
Roxton Falls	Shefford ..... Q	John Wood
Roxton Pond	Shefford ..... Q	S. Bachand
Royal	Provencher ..... M	
Royal Road	York .....N B	Chas. W. Estey
Royalton	Carleton ..... N B	G. Weade
Rugby	Simcoe, E R ..... O	James Ball
Ruisseau a Sem	Rimouski .... Q	Elzear Ross
Runnymede	Bonaventure ..... Q	Mrs. B. Wheeler
Rupert	Ottawa ..... Q	Sam. Hutton.
Rusagornis	Sunbury .....N B	Abner Smith
Ruscom River	Essex, N R ..... O	
Rush Point	Peterboro, E R.. O	J. Duprey
Ruskview	Simcoe, S R .... O	Robt. Reid
Russeldale	Perth, S R..... O	John Wilson
Russell	Russell ..... O	W. R. Petrie
Russelton	Simcoe, N R .... O	James Russell
Russeltown	Chateauguay .... Q	C. Struthers
Rustico	Queen's ..... P E I	J. Gallant
Ruther Glen	Carleton.....N B	E. D. Martin
Rutherford	Bothwell ..... O	H. N. Roberts
Ruthven	Essex, E R..... O	John Barnett
Ruttanville	Marquette ..... M	W. D. Ruttan
Ryckman's Corners.	Wentworth, S R. O	
Rydal Bank	Algoma ..... O	Jas. Robinson
Rye	Muskoka & P S'd O	Wm. Parks
Rylstone	Northumb., E R. O	D. Allan
Ste. Adele	Terrebonne ..... Q	H. B. Lafleur
Ste. Adelaide d. Pa'bos	Gaspe ..... Q	George Mauger
St Adol. de Howard	Argenteuil..... Q	
St. Adrien	Wolfe ..... Q	F. X. Charland
St. Agatha	Waterloo, S R ... O	Antony Kaiser
Ste. Agathe	Provencher..... M	Rev.C.Samoisette
Ste. Agathe de Lotb.	Lotbinière ..... Q	L. Boulanger
Ste. Agnès de Charl'x	Charlevoix ..... Q	Rev. H. Marceau
Ste. Agnès de Dundee	Huntingdon ..... Q	Thos. Rowley
St. Agapit	Lotbiniere ..... Q	Louis Olivier
St. Agathe des Mon's	Terrebone ..... Q	F. Forgettè
St. Aimé	Richelieu ..... Q	Pierre Gelinas
St. Alban	Portneuf ..... Q	Jean Savard
St. Albert	Russell ..... Q	Victor Fortier
St. Albert	Arthabaska ..... Q	D. Rheault
St. Albert	Alberta Territory .	Rev. P. H. Leduc
St. Alex de Kam'rska	Kamouraska..... Q	George Brochu
St. Alex. d'Iberville.	Iberville..... Q	A. A. L. Brien
St. Alexis de Montc	Montcalm ..... Q	Egide Omon
St. Alexis des Monts.	Maskinongé ..... Q	J. Bte. Drolet
St. Alphonse	Joliette ..... Q	F. M. Trudeau
St. Alphonse de Gran	Shefford..... Q	Antoine Cote
St. Amédée	Ottawa ..... Q	R. Robinson
St. Anaclet	Rimouski ..... Q	O Couture
St. André de Kam...	Kamouraska..... Q	Edouard Roy
St. André Avellin...	Ottawa ..... Q	H. N. Raby
St. Andrews	Charlotte .....N B	G. F. Campbell
St. Andrews	Antigonishe ...N S	DuncanChisholm
St. Andrews	Colchester .....N S	A. B. Sibley
**St. Andrews, East.*	Argenteuil..... Q	Thomas Lamb
St. Andrews, West...	Cornwall ..... O	L. Masterson
St. Andrews	Lisgar ..... M	Thomas Sinclair
St. Andrews	King's..... P E I	J. Macdonald
St Angèle de Moun'r	Rouville..... Q	Benoni Loiselle
Ste. Angèle de Laval	Nicolet ..... Q	Olivier Désilets
St. Anicet	Huntingdon ..... Q	F. S. Bourgeault
St. Anne	Kent..... N B	A. McEwen
Ste. Anne de Bellevue	JacquesCartier... Q	T. Raymond
Ste. Anne de Beaupré	Montmorency.... Q	Adolphe Paré
Ste. Anne de la Per.	Champlain..... Q	Jos. U. Marcotte
Ste. Anne des Monts.	Gaspé ..... Q	A. Tasseville
Ste. Anne des Plaines	Terrebonne ..... Q	D. Gaudette, M.D
Ste. Anne la Pocatière	Kamouraska..... Q	G. Levesque
Ste. Anne de Sorel..	Richelieu ..... Q	E. Latraverse
St. Ann's	Victoria .....N S	M. McKenzie
St. Ann's	Provencher ..... M	Isaie Richer
St. Ann's	Queen's ..... P E I	M. Murphy
St. Ann's	Monck ..... O	Joseph H. Snider
St. Anselme	Dorchester..... Q	Miss J. Fortier
St. Anthony	Kent ..... N B	
St. Antoine, Lotbl're	Lotbinière..... Q	Edmond Larue

POST OFFICE.	ELECTORAL DISTRICT.	POSTMASTER.
St. Antoine, Riv. Ric.	Verchères ..... Q	Louis Milette
St. Antonin	Temiscouata..... Q	Miss O. Fortin
St. Apollinaire	Lotbinière..... Q	
St. Armand Centre..	Missisquoi..... Q	
St. Armand Station.	Missisquoi ..... Q	Peter Smith
St. Arsene	Temiscouata ..... Q	F. Pelletier
St. Athanase	Iberville..... Q	P. Regnier
St. Aubert	L'Islet ..... Q	A. Blais
St. Augustine..	Huron, W R..... O	
St. Augustin, P'tneuf	Portneuf ..... Q	C. East
St. Augustin, Two M.	Two Mountains.. Q	J. B. Ouellette
St. Barnabé, R. Yam.	St. Hyacinthe ... Q	A. Bonvier
St. Barnabé. St. Mau.	St. Maurice ..... Q	F. Bellmare
St. Barthélémi	Berthier..... Q	J. Fauteux
St. Bazile de Portn'f	Portneuf ..... Q	U. Collette
St. Bazile le Grand.	Chambly ..... Q	E. Lalumiere
St. Bazile Station ...	Portneuf ..... Q	C. A. Delage
Ste. Beatrix	Joliette ..... Q	G. L dit Marcoiait
St. Benoit	Two Mountains.. Q	Sevère Daoust
St Bernard de Dorc'r	Dorchester..... Q	L. C. Genest
St Bernard (sub.) ...	St. John's ..... Q	
St. Blandine	Rimouski ..... Q	Augustin Duval
St. Bonaventure	Drummond..... Q	O. Salois
St. Boniface	Provencher.....M	J. A. Royal
Ste. Brigide	Iberville ..... Q	D. G. Lamarche
Ste. Brigitte des S'lts	Nicolet ..... Q	N. D. Houde
St. Bruno	Chambly ..... Q	J. M. Cote
St. Calixte, Kilkenny	Montcalm ..... Q	A. Perrault
St. Camille	Wolfe ..... Q	J. H. Crepeau
St. Canute	Two Mountains.. Q	John Makereth
**St. Casimir*	Portneuf ..... Q	F. X. Gingras
St. Cassien des Caps	Charlevoix .... Q	
St Castin	Kent .....N B	G. Desroches
St. Catharines	Portneuf ..... Q	Pierre Julien
St. Catherines River	Queen's ..... N S	Jacob McDonald
**St. Catharines*	Lincoln ..... O	Robert Lawrie
Ste. Cec. de Levrard.	Nicolet ..... Q	F. M. Eailhoit
St Cecile de Whitton	Compton ..... Q	L. Catudal
St. Célestin	Nicolet ..... Q	Alf. Thibodeau
St. Césaire	Rouville..... Q	J. E. Gaboury
St. Charles	Selkirk ..... M	Mary Adshead
St Charles de Caplan	Bonaventure..... Q	Joseph Cyr
St. Chas., Riv. Boyer	Bellechasse ..... Q	Ed. Bilodeau
St. Chas. Riv. Rich'u	St. Hyacinthe ... Q	J. E. LeBlanc
St. Chrysostome	Chateauguay..... Q	I. J. L. Derome
St. Clair Siding	Essex..... O	
Ste. Claire	Dorchester..... Q	J. E. Caouette
St. Clements	Waterloo, N R... O	J. L. Kroetsch
St. Clement	Temiscouata ..... Q	George Afril
St. Clet	Soulanges ..... Q	A. Borque
Ste. Clothilde	Arthabaska ..... Q	C. Gélinas
St. Columbin	Two Mountains.. Q	M. J. Phelan
St. Come	Joliette ..... Q	Venant Gaudet
St. Constant	Laprairie ..... Q	J. O. Longtin
St. Croix	Hants .....N S	
St. Croix	York .....N B	D. Gallagher
Ste. Croix	Lotbinière..... Q	J. Hamel
St. Cunegonde	Hochelaga..... Q	G. N. Ducharme
St. Cuthbert	Berthier..... Q	C. N. Paquin
St. Cuthbert Station.	Berthier...	A. Champagne
St. Cyprien	Temiscouata..... Q	G. Dallaire
St. Cyr	Richmond..... Q	R. E. Dyson
St. Cyriac	Chicoutimi ..... Q	
St. Cyrille de L'Islet	L'Islet..... Q	J. B. Cloutier
St. Cyrille de Wend.	Drummond..... Q	Joseph Dionne
St. Damase	St. Hyacinthe ... Q	P. H. Petit
St. Damie de Brandon	Berthier..... Q	
S. Damien de Buck'l'd	Bellechasse ..... Q	Luc Remillard
St. David de Lévis...	Levis ..... Q	Mrs. F. Hallé
St. David's	Lin. & Niagara ... O	Samuel Read
St. Denis de la Bout're	Kamouraska ..... Q	
St. Denis, Riv. Rich.	St. Hyacinthe ... Q	Thos. J. Mahon
St. Didace	Maskinongé ..... Q	E. Germain
St. Dom. de Bagot ...	Bagot ..... Q	Victor Vachon
St. Dominique Statn.	Soulanges ..... Q	Thos. J. Mahon
St. Dom. des Cedres	Soulanges ..... Q	L. Cown
St. Donat	Rimouski ..... Q	S Levesque
St. Donat de Mont...	Montcalm ..... Q	C. H. Coutu
Ste. Dorothee	Laval ..... Q	C. Valequette
St. Edouard de Nap.	Napierville ..... Q	J. Blain
St. Ed. de Frampton.	Dorchester..... Q	Miss B. Butler
St. Edwidge	Compton ..... Q	
St. Eleanors	Prince..... P E I	R H MacDonald
St. Eleuthere	Kamouraska .... Q	F. Garneau
St Elie	St. Maurice ..... Q	E. Lacerte
Ste. Elizabeth	Joliette ..... Q	M. Robillard
St. Elmo	Glengarry ..... O	D. A. McDougall

POST OFFICE.	ELECTORAL DISTRICT.		POSTMASTER.
St. Eloi	Temiscouata	Q	Sifroid Lapointe
St. Elzéar	Beauce	Q	Jean Bilodeau
Ste. Eme. de l'Energie	Joliette	Q	A. Bazinais
St. Ephrem de Tring.	Beauce	Q	O. Begin
St. Ephrem d'Upton	Bagot	Q	C. W. Warner
St. Esprit	Montcalm	Q	C. D. dit Pariseau
St. Esprit	Richmond	N S	D. McKay
St. Et. de Beauhar's.	Beauharnois	Q	
St. Etienne de Bolt'n	Brome	Q	Louis Poulin
St. Etienne des Grès	St Maurice	Q	U. Brunelle
St. Eugène	Prescott	O	Victor Lalonde
St. Eug. de Grantham	Drummond	Q	J. Rondeau
Ste. Eulalie	Nicolet	Q	Narcisse Legris
St. Eustache	Two Mountains	Q	P. Gauthier
St. Evar. de Forsyth	Beauce	Q	Honore Blais
St. Fabien	Rimouski	Q	A. Gagnon
St. Faustin	Terrebonne	Q	L. G. Villeneuve
Ste. Famille	Montmorency	Q	Antoine Morin
St. Félicien	Chicoutimi	Q	Louis F. Roy
St. Félicité	Rimouski	Q	H. Gagnon
St. Félix de Valois	Joliette	Q	Max Crepeau
St. Ferdinand	Megantic	Q	A. Pelletier
St. Féréol	Montmorency	Q	Pierre Berube
St. Eldéle	Charlevoix	Q	A. Bhérour
Ste. Flavie	Rimouski	Q	Leon Langlois
Ste. Flavie Station	Rimouski	Q	Auguste Cote
St. Flavien	Lotbinière	Q	L. Bédard
Ste. Flore	Champlain	Q	F. Vincent
St. Fortunat	Wolfe	Q	D. St. Pierre
St. Foy	Quebec	Q	F. Belleau
St. François, Beauce	Beauce	Q	
St. François de Sales	Laval	Q	S. St. Amour
St. Fran. d'Orléans	Montmorency	Q	E. Pepin
St. François du Lac	Yamaska	Q	F. E. N. Boucher
Ste. Françoise	Temiscouata	Q	N. Beaulieu
St. François. Mont'ny	Montmagny	Q	E. C. Boulet
St. François Xavier.	Lisgar	M	
St. Fran. X. d. Viger	Temiscouata	Q	G. Caron
St. Frédéric	Beauce	Q	F. X. Plante
St. Gab. de Brandon.	Berthier	Q	M. O'Heir
St. Gab de Montreal	Hochelaga	Q	H. D. Cotè
St. Gabriel Station	Portneuf	Q	A. W. Landrigan
St. Gédéon	Chicoutimi	Q	
Ste. Geneviéve	JacquesCartier	Q	Godfroi Boileau
St. George	Charlotte	N B	E R. O'Brien
St. George, Beauce	Beauce	Q	Hubert Catellier
**St. George, Brant*	Brant, N R	O	C. P. Keefer
St. Geo. de Windsor.	Richmond	Q	F. X. Roy
St George East	Beauce	Q	Louis Moison
St. George's Channel	Richmond	N S	Angus McInnis
St. Ger. de Grantham	Drummond	Q	Miss E. Pare
Ste. Gertrude	Nicolet	Q	L. Champoux
St. Gervais	Bellechasse	Q	Gervais Carrier
St. Giles	Lotbinière	Q	George Côté
**St. Gobert*	Rimouski	Q	Auguste Caron
St. Grégoire	Nicolet	Q	J. A. Poirier
St. Guill'me d'Upton	Drummond	Q	Joseph Jasmin
Ste. Hélène de Kam.	Kamouraska	Q	H. Michaud
Ste. Hélène de Bagot	Bagot	Q	Louis Lussier
Ste. Hel. de Chester.	Arthabaska	Q	Hector Payeur
St. Helen's	Huron, W. R.	O	John Gordon
Ste. Hénédine	Dorchester	Q	Joseph Mercier
St. Henri de Lévis	Lévis	Q	G. Roy
St. Hen. de Montreal.	Hochelaga	Q	F. Faure
St. Henri Station	Lévis	Q	George Demers
St. Hermas	Two Mountains	Q	P. E. Clairoux
St. Herménégilde	Stanstead	Q	L. Latourneau
St. Hilaire	Victoria	N B	Honore Cyr
St. Hilaire Station	Rouville	Q	A. A. A. Valiquet
St. Hilaire Village	Rouville	Q	E. Goulet
St. Hipp. de Kilkenny	Terrebonne	Q	F. X Regimbal
St. Honoré	Beauce	Q	B. Tanguay
St. Hubert	Chambly	Q	F. Robert
St. Hugues	Bagot	Q	E. Lafontaine
**St. Hyacinthe*	St. Hyacinthe	Q	C. Lussier
St. Ignace	Kent	N B	B. Richard
St. Irénée	Charlevoix	Q	Joseph Gosselin
St. Isidore, Dorch'ter	Dorchester	Q	Antoine Nadeau
St. Isidore, Laprairie	Laprairie	Q	F. T. Langevin
St. Isidore	Gloucester	N B	Chas de Lagarde
St. Isid'e de Prescott	Prescott	O	Mrs L. Parent
St. Ives	Middlesex, E R	O	Thos. Howard
St. Jacob's	Waterloo, N R	O	J. L. Wideman
St. Jacques	Montcalm	Q	Z. Cloutier
St Jacques le Mineur	Laprairie	Q	Jos. O. Poirier
St. James	Selkirk	M	W. F. Lane
St. James' Park	Middlesex, S R	O	John Taylor

POST OFFICE.	ELECTORAL DISTRICT.		POSTMASTER.
St. Janvier	Terrebonne	Q	Jos. Desruches
St. Jean Baptiste	Provencher	M	
St. J. Bp. de Montreal	Hochelaga	Q	Emile Hubert
St. J Bp. de Rouville	Rouville	Q	L. G. E. Goulet
St. Jean Chry. Lévis	Lévis	Q	
St. Jean de Dieu	Temiscouata	Q	Rev. L. Arpin
St. Jean des Chaillons	Lotbinière	Q	E Chandonnais
St. Jean de Matha	Joliette	Q	J. R. Lippé
St. Jean d'Orléans	Montmorency	Q	F. X. Turcotte
St. Jean l'Evangeliste	Bonaventure	Q	Louis Ouellet
St. Jean Port Joli	L'Islet	Q	Marie Fournier
St. Jérôme	Terrebonne	Q	E. Marchand
St. Joachim de Mont	Montmorency	Q	Isaïe Simard
St. Joach. de Shefford	Shefford	Q	Jos. Bachaud
St. Joach Riv. Rusc'm	Essex	O	Eugene Beulet
St. John	St. John	N B	Stephen J. King
St. John Suburb	Quebec	Q	L. B. Demers
**St. John's, East*	St. John's	Q	J. McPherson
St. John's, West	Welland	O	John Harper
St. Joseph d'Alma	Chicoutimi	Q	F. Gagne
St. Joseph de Beauce	Beauce	Q	Diogene Moriset
St. Joseph de Lepage	Rimouski	Q	Mrs. G. Roussel
St. Joseph	Westmoreland, N	B	Alfred Roy
St. Joseph	Antigonishe	N S	A. McGillivray
St. Joseph de Levis.	Lévis	Q	Edouard Ruel
St. Joseph de Sorel.	Richelieu	Q	Rev Filiatrault
St. Joseph du Lac	Two Mountains	Q	Napol'n Fauteux
St. Jovite	Terrebonne	Q	J. Charbonneau
St. Jude	St. Hyacinthe	Q	Prudent Gendron
Ste. Julie de Verch.	Verchères	Q	Joseph Collette
Ste. Julie de Somer't.	Megantic	Q	Louis Roberge
Ste. Julienne	Montcalm	Q	Jos. Racette
St. Justin	Maskinongé	Q	L. Marchand
Ste. Just. de Newton	Vaudreuil	Q	Moyse Ménard
St. Lambert de Lévis	Lévis	Q	Onesime Dion
St. Lambert, Mont	Chambly	Q	D. O. Davis
St. Laure't d'Orleans	Montmorency	Q	
St. Laurent, Mont'l	Jacques Cartier	Q	J Le Cavalier
St. Laurent	Lisgar	M	Wm. G Hanton
St Lawrence	Frontenac	O	S. D. Woodman
St. Lazare de Belle's	Bellechasse	Q	Louis Kenneur
St. Lazare de Vaudr'l	Vaudreuil	Q	
St. Léon	Maskinongé	Q	Edouard Lesage
St Leon	Marquette	M	A. Messner
St. Leonard	Nicolet	Q	Joseph Picher
St Leonard Station.	Victoria	N B	L. C. Akerly
St. Leonard's	Victoria	N B	Patrick Martin
St. Liboire	Bagot	Q	J. C. Bachaud
St. Liguori	Montcalm	Q	U. B Desrochers
St. Louis de Bonsec'rs	Richelieu	Q	V. Lemay
St. Louis de Gonzague	Beauharnois	Q	Léandre Vachon
St. Louis de Kent	Kent	N B	Auguste Legar
St. Louis de Ha Ha.	Temiscouata	Q	A. Thibault
Ste. Louise	L'Islet	Q	H Potvin
St. Luc	St. John's	Q	M. Marcent
Ste. Luce	Rimouski	Q	J. Tremblay
Sre. Luce Station	Rimouski	Q	A. Laberge
Ste. L. de Doncaster.	Montcalm	Q	Noé Forget
Ste. Madeleine	St. Hyacinthe	Q	I. Rainville
St. Magloire	Bellechasse	Q	Pierre Tanguay
St. Malachie	Dorchester	Q	
St. Malo	Compton	Q	Moise Roy
St. Marc	Verchères	Q	Pierre Duvernay
St. Marcel	Richelieu	Q	George Angers
St. Margaret's	King's	P E I	J. McCormack
Ste. Marguerite	Dorchester	Q	J. B Cadrin
Ste. M de Monnoir	Rouville	Q	Miss E. Gatien
Ste. Marthe	Vaudreuil	Q	M Berthiaulme
St. Martin	Laval	Q	Dr. R. J. Charette
St. Martine	Chateauguay	Q	Antoine Hébert
St. Martin's	St. John	N B	Albert Mosher
St. Mary's Bay	Digby	N S	C. E. Everett
**St. Mary's*	Perth, S R	O	Peter M. Nichol
St. Mary's	Kent	N B	
St. Mary's Ferry	York	N B	C. L. Estabrooks
St. Mary's Road	King's	P E I	James Gormley
St. Mathias	Rouville	Q	S. Bertrand
St. Mathieu	Rimouski	Q	T. Levêque
St. Maurice	Champlain	Q	G. E. Bistodeau
St. Maurice Forges	St. Maurice	Q	J. B Beauchemin
Ste. Melanie	Joliette	Q	L. I. Deziel
St. Michel de Bellech.	Bellechasse	Q	G. Forgues
St. Michel de Nprvi'e	Napierreville	Q	Flavien Robert
St. Michel des Saints	Berthier	Q	H. Gendron
St. Modeste	Témiscouata	Q	—— Chouinard
St. Moïse	Rimouski	Q	Joseph Smith
Ste. Monique de Nic.	Nicolet	Q	J. H. Biron

POST OFFICE.	ELECTORAL DISTRICT.	POSTMASTER.
St. Mon. deux Mont.	Two Mountains . Q	D. Leonard
St. Narcisse	Champlain Q	D. Hamelin
St. Nicholas	Lévis Q	B. Paquet
St. Norbert	Berthier Q	Mrs. N. Roch
St. Norbert	Provencher M	Rev N. Richot
St. Octave	Rimouski Q	Narcisse Richard
St. Odilon	Dorchester Q	Wm. Wilson
St. Ola	Hastings, N R O	Wm. Morton
St. Oliv. de Garthby.	Wolfe Q	David Grenier
St. Onézime	Kamouraska Q	Clement Dube
St. Ours	Richelieu Q	L. Chapdelaine
St. Pacôme	Kamouraska Q	Alex. Hudon
St. Pamphile	L'Islet Q	Alfred Caron
St. Paschal	Kamouraska Q	A Blondeau
St. Patrick	Simcoe, E R O	Bazile Payment
St. Patrick	Temiscouata Q	Antoine Lebel
St. Patrick's Channel	Victoria N S	J. McNaughton
St. Patrick's Hill	Arthabaska Q	J. S. Beaudette
St. Paul de la Croix	Joliette Q	Alexis Boucher
St. Paul d'Industrie	Montmagny Q	Joseph Guilbault
St. Paul du Buton	L'Assomption Q	M. St. Pierre
St. Paul l'Hermite	Pictou N S	Joseph Marion
St. Paul's	Kent N B	Joseph Bernard
St. Paulin	Maskinongé Q	P. Desmarais
St. Paul's	Charlevoix Q	A. Thompson
St. Paul's Bay	Perth, S R O	O. A. Clement
St. Paul's Station	Nicolet Q	T. Kinsman
St. Perpetue	Richmond N S	O. Rousseau
St. Peter's	Laprairie Q	R. G. Morrison
St. Philippe de Lap.	Argenteuil Q	C. P. Germain
St. Phil d'Argenteuil	Kamouraska Q	F. Naubert
St. Philippe de Néry	Chateauguay Q	Fr. Deschêne
Ste. Philomène	Bagot Q	Mrs. M. D'Amour
St. Pie	Bagot Q	A. Gauthier
St. Pie	Provencher M	Rev. J. H Marcell
St. Pie de Guire	Yamaska Q	Jos Lavalle
St. Pierre Baptiste	Megantic Q	P. A. Drolet
St. Pierre d'Orleans	Montmorency Q	
St. Pierre les Becquets	Nicolet Q	Thomas Phillips
St. Pierre, Montma'y	Montmagny Q	Sarah D. Bacon
St. Placide	Two Mountains . Q	Z. Raymond
St. Polycarpe	Soulanges Q	John Taylor
St. Prime	Chicoutimi Q	
St. Prosper	Dorchester Q	L. N. Rieudeau
St. Prosper de Dor.	Champlain Q	Jos. Frigon
St. Raphaël, East	Bellechasse Q	P. C A. Fournier
St. Raphaël. West	Glengarry O	Mrs. M McDonell
St. Raymond	Portneuf Q	Joseph Goulot
St. Redempteur	Vaudreuil Q	E. David
St. Regis	Huntingdon Q	Robert Tyre
St. Rémi	Napierville Q	Chas. Bedard
St. Remi de Ting.	Archabaska Q	N. Champagne
St. Remi d'Amherst	Ottawa Q	E. Thomas
St. Robert	Richelieu Q	O. Dupré
**St. Roch de Quebec.*	Quebec (City) E. Q	Louis P. Huot
St. Roch de Richelieu	Richelieu Q	J. B. Paquette
St. Roch des Aulnais	L'Islet Q	Mrs. V. M. Gagnon
St. Roch l'Achigan	L'Assomption Q	J. Deslongch'mps
St. Romaine	Compton Q	E. Bélanger
St. Rosalie	Bagot Q	Oscar Peltier
Ste. Rose	Laval Q	A. E. Leonard
St. Rose de Watford	Dorchester Q	A. Chahot
Ste. Rose du Degele.	Temiscouata Q	H. Lapointe
St. Sam. de Gayhurst	Beauce Q	R. Dallaire
St. Sauveur des Mon.	Terrebonne Q	W. Sloane
St. Sauveur de Quebec	Quebec (City) E. Q	J. L. Saucier
Ste. Scholastique	Two Mountains Q	A. Fortier
St. Sébastien	Iberville Q	E Doucet
St. Sévère	St. Maurice Q	Pierre Heroux
St. S. de Beaurivage	Lotbinière Q	J. B. Champagne
St. Simeon	Charlevoix Q	
St. Sim. de Rimouski	Rimouski Q	Mrs. A. S. Bernier
St. Simon de Yamas'a	Bagot Q	P. Lacroix
St. Sophie de Megan.	Megantic Q	Joseph Vigneau
St. Sophie de Lacorne	Terrebonne Q	Ulric Leveque
St. Sophie de Levrard	Nicolet Q	G. Morisette
St. Stanislas de Ch'n	Champlain Q	A. J. Lacourcière
St. Stanis. de Kostka	Beauharnois Q	E. Vachon
St. Stephen	Charlotte N B	D Sullivan, jun.
St. Sulpice	L'Assomption Q	Jacques Royal
St. Sylvester	Lotbinière Q	John Machell
St. Sylvester, East	Lotbinière Q	S. Vaillancourt
Ste. Thecle	Champlain Q	T. Magnan
St. Telesphore	Soulanges Q	André Elie
St. Theodore d'Acton	Bagot Q	Paul Decelle
St. Theod. de Chertsey	Montcalm B	André Morin
St. Theodosie	Vercheres Q	L. A. Handfield

POST OFFICE.	ELECTORAL DISTRICT.	POSTMASTER.
Ste. Thérèse de Blain.	Terrebonne Q	Auguste Seguin
St. Thomas	Carleton N B	D. McCafferty
St. Thomas de Joliette	Joliette Q	S. Desmarais
**St. Thomas, West*	Elgin, E R O	F. E. Ermatinger
St. Timothée	Beauharnois Q	A. Lesperance
St. Tite	Champlain Q	J. N. Buist
St. Tite des Caps	Montmorency Q	Rev. J. Perusse
St Ubalde	Portneuf Q	J. Denis, sen
St. Urbain de Chat.	Chateauguay Q	J. B. Poupard
St. Urbain de Charl.	Charlevoix Q	J. Girard
Ste. Ursule	Maskinongé Q	L. Lupien
St. Valantin	St. John's Q	L. Gagnon
St. Valery de Bul.	Arthabaska Q	Jos. Trudel
St. Valérien	Shefford Q	P. S Grandpré
St. Vallier	Bellechasse Q	F. Bélanger
St. Vallier Station	Bellechasse Q	R M. Fournier
Ste. Victoire	Richelieu Q	H. Paulhus
St. Victor de Tring.	Beauce Q	F. Gosselin
St. Vincent de Paul.	Laval Q	C. Germain, jun.
St. Vital	Provencher M	
St. Wenceslas	Nicolet Q	A. D. Marchand
St. Williams	Norfolk, S R O	H L. Kitchen
St. Zacharie	Beauce Q	Rev. P. Mennier
St. Zenon	Berthier O	Agarie Rivet
St. Zéphirin	Yamaska Q	G. P. Rousseau
St. Zotique	Soulanges Q	O. F. Prieur
Sable	Middlesex, N R O	Allan McDonald
Sable River	Shelburne N S	W. Dunlop
Sabrevois	Iberville Q	S. S. Jones
Sackville	Westmoreland, N B	Jos. Dickson
Sadowa	Victoria, N R O	J H Vanvlack
Saintfield	Ontario, N R O	D McKay
Saint Mary's River	Guysboro' N S	Thomas Martin
Saint Norbert	Kent N B	Jean J. Richard
Saints Anges	Beauce Q	Jos. Cloutier
Salem	Wellington, C R O	John R Wissler
Salem	Albert N B	Joshua Steeves
Salem	Cumberland N S	E. Black
Salford	Norfolk, N R O	James Dunphy
Salisbury	Westmoreland, N B	J. Taylor
Salisbury	M	Wm. Millar
Salmon Beach	Gloucester N B	R. Buttimer
Salmon Creek	Sunbury N B	James Fowler
Salmonhurst	Victoria N B	H. P. Peterson
Salmon Point	Prince Edward O	H. W. Dunham
Salmon River	St John N B	Edward H. Foster
Salmon River	Cape Breton N S	J. McDonald
Salmon River	Guysboro N S	D. Lawler, sen
Salmon River	Halifax N S	Ann Gallagher
Salmon River	Digby N S	J. M. Devenoult
Salmon River (L. S.)	Guysboro' N S	Thomas O'Neil
Salmonville	Peel O	C. Armstrong
Saltford	Huron, W R O	J. W. McQuarrie
Salt Spring Island	Vancouver B C	Thos. C. Parry
Salt Springs	King's N B	Wm. Smith
Salt Springs	Pictou N S	George McKay
Salt Springs Station	Cumberland N S	J. W. Black
Salterville	Marquette M	Rachael Salter
Sambro	Halifax N S	
Sanborn	Wolfe Q	T. Hurley, jun.
Sand Beach	Yarmouth N S	Wm. R Pinkney
Sandfield	Algoma O	Wm. McDonald
Sandford	Ontario, N R O	Edward Taylor
Sandford	Yarmouth N S	A. Thurston
Sandhill	Peel O	W. C. Hughes
Sand Hill	Compton Q	D. Caswell
Sandhurst	Lennox O	Silas Benjamin
Sand Point	Renfrew, S R O	Edward Derenzy
Sand Point	Guysboro N S	Mrs. Jane Martin
Sand River	Cumberland N S	Geo. A. Fowler
**Sandwich*	Essex, N R O	V. Oulette
Sandy Beach	Gaspé Q	N. Bailey
Sandy Beaches	Lunenburgh N S	Isaac Cleveland
Sandy Cove	Digby N S	J. H. Morehouse
Sandy Point	Shelburne N S	John Purney
Sangster	Addington O	James Young
Sarginson	Hastings, N R O	James Finch
**Sarnia*	Lambton, W R O	M. Sullivan
Sarsfield	Russell O	Mrs. L. Delaney
Sauble Falls	Bruce, N R O	Norman McLean
**Saugeen*	Bruce, N R O	Thomas Lee
Saulnierville	Digby N S	Miss A. Potter
Sault au Cochon	Saguenay Q	G. W. Forrest
Sault au Récollet	Hochelaga Q	J. Labelle
Sault Ste. Marie	Algoma O	Mrs. M. P m
Saurin	Simcoe, N R O	D. A. Cooper
Savage's Mills	Shefford Q	H. T. Tamlin

POST OFFICE.	ELECTORAL DIST	POSTMASTER.
Savona's Ferry	Yale B C	Eliz'beth J. Wren
Saw Mill Creek	Annapolis N S	Rich. Harris
Sawyerville	Compton Q	
*Scarboro'	York, E R O	W. W. Rosebush
Scarboro' Junction	York, E R O	Robert Davidson
Scarlet Hill	Simcoe, S R O	Robt. Lennox
*Schomberg	York, N R O	James F. Gray
Scone	Bruce, N R O	Thos. Bearman
Scotch Block	Halton O	John McKenzie
Scotch Ridge	Charlotte N B	M. D. Gleason
Scotch Settlement	Westmoreland, N B	S. McDougall
Scotch Town	Queen's N B	Henry H. Carle
Scotchfort	Queen's P E I	A. McDonald
Scotch Village	Hants N S	H. S. Cochran
Scotia	Muskoka & P S'd. O	Marshall Brooks
Scott Junction	Beauce Q	G. Giron
Scotland	Oxford, S R O	John A. Eddy
Scotsburn	Pictou N S	Wm. Carson
Scott's Bay	King's N S	
Scott's Bay Road	King's N S	
Scottsmore	Missisquoi Q	F. E. Scott
Scotstown	Compton Q	John McIver
Scovil's Mills	Kent N B	Laurent LeBlanc
Scribner	King's N	J. H. Perkins
Scugog	Ontario, N R O	Wallace Easman
Seaforth	Halifax N S	Mrs Short
*Seaforth	Huron, S R O	S. Dickson
Sea Cow Head	Prince P E I	Chas. McFarlane
Sea Cow Pond	Prince P E I	J. C. McCarthy
Sea Dog Cove	King's N B	John Linton
Seagrave	Ontario, N R O	John Allen
Sea Side	Restigouche N B	
Seal Cove	Charlotte N B	Wm. Russell
Seaton	York, W R O	E. T. Hardcock
Searletown	Prince P E I	H. Trueman
Sebright	Ontario, N R O	E. L. H. Herring
Sebringville	Perth, S R O	Th's. Johnston
Seckerton	Lambton, W R O	John Pearson
Second Falls	Charlotte N B	J. C. Pratt
Second Westcock	Westmoreland, N B	J. E. Atkinson
Seely	Muskoka & P S'd. O	Obediah Seely
Seely's Bay	Leeds, S R O	W. W. Williams
Seguin Falls	Muskoka & P S'd. O	Adam Fitzer
Selby	Lennox O	David Wartman
Selkirk	Lisgar M	J. Colcleugh
Selkirk	Haldimand O	R. J. Winyard
Selkirk Road	Queen's P E I	A. A. McKenzie
Selmah	Hants N S	
Selton	Elgin, W R O	
Selwyn	Peterboro', W R. O	James Bell.
Settrington	Charlevoix Q	
Severn Bridge	Ontario, N R O	J. H. Jackson
Seville	Elgin, E R O	Mrs Mary Baker
Sevogle	Northumberl'd. N B	Thos. Smith
Sewell	Selkirk M	George B. Litster
Shag Harbour	Shelburne N S	Mrs R. Nickerson
Shakespeare	Oxford, N R O	George Brown
Shamrock	Renfrew, S R O	P. Gormon
Shanick	Hastings, N R O	
Shanklin	St John N B	S. J. Shanklin
Shauly	Grenville, S R O	G. Anderson
Shannon	Queen's N B	W. Green
Shannon Hall	Muskoka & P S'd. O	Wm. Fletcher
Shannonvale	Restigouche N B	Wm. Wright
Shannonville	Hastings, E R O	Thomas Creepar
Shanty Bay	Simcoe, S R O	Robt. Thompson
Sharbot Lake	Addington O	Malzar Avery
Sharon	York, N R O	John T. Stokes
Sharpton	Frontenac O	
Shawbridge	Terrebonne Q	Wm Shaw
Shawenegan	St. Maurice Q	J. Desauiniers
Shawville	Pontiac Q	J. H. Shaw
Sheba	Queen's N B	
Shedden	Elgin, W R O	John Morton
Shediac	Westmoreland, N B	C. W. Smith
Shediac Bridge	Westmoreland, N B	D. Babineau
Shediac Road	Westmoreland, N B	
Sheenboro'	Pontiac Q	Michael Hayes
Sheet Harb. Passage	Halifax N S	J. Wambault
Sheffield	Wentworth, N R. O	Edwin Bond
Sheffield	Sunbury N B	C. J. Burpee
Sheffield Academy	Sunbury N B	W. Barker
Sheffield Mills	King's N S	S. M. Bentley
Sheffington	Shefford Q	James Hayes
Shefford Mountain	Shefford Q	
Shefford Vale	Shefford Q	
Sheguindah	Algoma O	David Lewis
*Shelburne	Grey, E R O	Edward Berwick
Shelburne	Shelburne N S	C. B. Kelley
Sheldon	Cardwell O	N. Webster
Shelebrake	Saguenay Q	P. Touze
Shell River	Marquette M	Wm. Denmark
Shepody Road	King's N B	Luther Wallace
Sheppard's Ferry	Selkirk M	John Sheppard
Sheppardton	Huron, W R O	R. T. Haynes
Sheppardville	Selkirk M	Robert Sheppard
*Sherbrooke	Sherbrooke Q	S. J. Foss
Sherbrooke	Guysboro' N S	J. H. McDonald
Sheridan	Halton O	W. R. Kelly
Sherkston	Welland O	H. B. Zavitz
Sherrington	Napierville Q	R. Lamarre
Sherwood	York, W R O	W. J. Bull
Sherwood Spring	Leeds, S R O	
Shetland	Middlesex, W R. O	Richard Laird
Shigawake	Bonaventure Q	Andrew Young
Shiloh	Wellington, S R. O	John Leslie
Shinemicas Bridge	Cumberland N S	John Brander
Shinnickburn	Northumber. N B	Wm. Shinnick
Ship Harbour	Halifax N S	Chas. Dean
Ship Harbour Lake	Halifax N S	Mrs. S. Webber
Shipka	Middlesex, N R. O	F. Heltzman
Shipley	Wellington, N R O	R. G. Roberts
Shippegan	Gloucester N B	Miss A. Hamar
Shippigan Island	Gloucester N B	Jacques Godin
Shirley	Ontario, N R O	J. Stonehouse
Shirley Settlement	Sunbury N B	C. Holland
Shoal Bay	Halifax N S	H. Shelnut
Shosl Lake	Marquette M	A. Mowat
Short Beach	Yarmouth N S	Robert Bent
Shortholme	Queen's N B	W. H Short
Shrewsbury	Argenteuil Q	John Chambers
Shrigley	Grey, E R O	George Bailey
Shubenacadie	Hants N S	A. Kirkpatrick
Shulie	Cumberland N S	A. W Grant
Shunacadie	Cape Breton N S	S. McInnis
Sidney	Marquette M	Thomas Babb
Sidney Crossing	Hastings, W R O	
Sight Point	Inverness N S	Mrs. McEachern
Sillery Cove	Quebec Q	Mrs C. Brown
Silsville	Lennox O	S. H. Mellow
Siloam	Ontario, W R O	John Dike
Silver Creek	Marquette M	J. Rutherford
Silver Hill	Norfolk, S R O	R E. Smith
Silver Islet	Algoma O	J. Livingstone
Silver Lake	Victoria, N R. O	
Silver Spring	Marquette M	R. Armstrong
Silverstream	Victoria N B	Bte Guimond
Silverton	Richmond Q	G. C. H. Sliver
Silver Water	Algoma O	Lewis Kemp
*Simcoe	Norfolk, S R O	Henry Mulkins
Sinclairville	Wentworth, S R. O	James R. Wilson
Singhampton	Simcoe, N R O	David Grant
Six Mile Brook	Pictou N S	John McKay
Six Mile Road	Cumberland N S	William Cooke
Six Portages	Ottawa Q	J. McCallum
Skead's Mills	Carleton O	J. McCormick
Skeena	Cariboo B C	James E. White
Skinner's Pond	Prince P E I	J. Doyle
Skipness	Bruce, N R O	David Morton
Skir Dhu	Victoria N S	
Skye	Glengarry O	J. R. McKenzie
Sky Glen	Inverness N S	T. H. Smith
Sleswick	Cardwell O	
Sligo	Cardwell O	T. Bell
Sluice Point	Yarmouth N S	Gabriel Babin
Smithfield	Northumb'd, E R. O	John Rankin
Smithfield	Guysboro' N S	J. W. Archibald
Smith's	Westmoreland, N B	C. A. Wood
Smith's Cove	Digby N S	E. W. Potter
Smith's Creek	King's N B	John King
*Smith's Falls	Leeds & Grenville O	D. A. Ferguson
Smith's Mills	Stanstead Q	Wm. Knight
Smith Town	King's N B	Charles T. Smith
Smithurst	Wellington, N R. O	Wm. Turner
*Smithville, Lincoln	Wentworth, S R. O	J B Brant
Snake River	Renfrew, N R O	George Douglas
Snider Mountain	King's N B	G. H Keirstead
Snow Flake	Marquette M	Samuel Oke
Soda Creek	Cariboo B C	R. McLease
Soldier's Cove	Richmond N S	D. Gillies
Solina	Durham, W R O	Henry Hooper
Solmesville	Prince Edward O	R C Solmes
Sombra	Bothwell O	P. Cattanach, jun.
Solway	Bruce, E R O	

POST OFFICE.	ELECTORAL DISTRICT.	POSTMASTER.
Somenos	Vancouver B C	Arch R. Kier
Somerset	Megantic Q	H. Jutras
Somerset	King's N S	David Bertaux
Somerset	Prince P E I	James Farmer
Somerset	Marquette M	Charles Clark
Somerville	Carleton N B	Joseph McGee
Sonora	Guysboro' N S	Jas. McCutcheon
Sonya	Victoria, S R O	
Sooke	Vancouver B C	M. Muir
*Sorel	Richelieu Q	J. O. Duplessis
Souris, East	King's P E I	R. F. McDonald
Souris	Selkirk M	J. Dolmage
Sourisburg	Selkirk M	C. Ballantyne
Souris Mouth	Selkirk M	
Souris, West	King's P E I	R Burke
South	Lunenburg N S	Edward Culp
Southampton	York N B	John H. Gibson
Southampton	Cumberland N S	John Davison
South Bar of Sid. Riv	Cape Breton N S	Miss I. G. Fraser
South Barnston	Stanstead Q	G T. Cooper
South Bay	Prince Edward O	Alva Rose
South Bay	Victoria N S	Angus McLeod
South Bay	St. John N B	W. Roxborough
South Bolton	Brome Q	John McMannis
South Branch	Colchester N S	C. B. Cox
South Branch (Ken.)	King's N B	John C. Godard
S. Br. St. Nicholas R.	Kent N B	C. McDonald
South Cayuga	Monck O	Isaac Fry
South Clones	Queen's N B	Johnston Cooper
South Cove	Victoria N S	A. J. Macdonald
South Douro	Peterboro', E R O	
South Dudswell	Wolfe Q	Enoch F. Orr
South Dummer	Peterboro', E R O	Wm. Speer
South Durham	Drummond Q	F. Prefontaine
South-East Passage	Halifax N S	John Shiers
South Ely	Shefford Q	Ira Jamison
South End	Welland O	J. S Collard
S. End of Lochaber	Guysboro' N S	J. D. Cameron
South Esk	Northumberl'd N B	Mrs. M A. Fisher
South Farmington	Annapolis N S	D E. McGregor
South Finch	Stormont O	D. G. McMillan
South Gloucester	Russell O	Garrett O'Neill
South Gower	Grenville, N R O	David McGregor
South Granby	Shefford Q	Robert Marshall
S Gut of St. Ann's	Victoria N S	
South Ham	Wolfe Q	E. S. Darche
S. Head of Cow Bay	Cape Breton N S	D. Ferguson
South Indian	Russell O	D. B McDonell
South Knowlesville	Carleton N B	J. Spinney
South Lake	Leeds, S R O	J Bermingham
South Lake	King's P E I	F J McKinnon
South Lancaster	Glengarry O	David Fraser
South Louisburg	Cape Breton N S	M. McRury
S. McLellan's M'tain.	Pictou N S	Miss M Webster
South Maitland	Hants N S	John Fraser
South March	Carleton O	David McMurtry
South Merland	Guysboro' N S	William Gavin
South Middleton	Norfolk, N R O	Mrs. C. A. Dumesh
South Monaghan	Peterboro', W R O	W. H. S. Martin
South Mountain	Dundas O	George Stacey
South Nelson	Northumberl'd N B	Henry Gitchell
South Nelson Road	Northumb N	Chas. Vye, jun
South Ohio	Yarmouth N S	William Crosby
Southport	Queen's P E I	H Bowyer
South Quebec	Lévis Q	John Ritchie
South Range	Digby N S	B. Marshall
South Rawdon	Hants N S	George Creed
South River	Muskoka & P S'd. O	Wm Holditch
South Rockland	Westmoreland, N S	R A. Chapman
South Roxton	Shefford Q	Onesime Pare
S. S. Basin Riv. Denis	Inverness N S	M. McAuley
S. Side Boulardarie	Victoria N S	
S S. Whycocomagh B	Inverness N S	Jno. McEachen
South Stukely	Shefford Q	L H. Knowlton
South Tilley	Victoria N B	Charles Lindsay
South Vale	Colchester N S	William Frazer
South-W. Margaree	Inverness N S	Angus Collins
South-West Mabou	Inverness N S	A. McDonald
South-West, Lot 16	Prince P E I	A. McLean
South-West	Gaspé Q	Edward Pope
South Wiltshire	Queen's P E I	Thomas Yeo
Southwold Station	Elgin, W R O	Mrs. J. Ordish
South Woodslee	Essex, N R O	Richard Hogan
South Zorra	Oxford, N R O	Thomas Izzard
Spafordton	Addington O	H Counter
Spanish River	Algoma O	D W. Henry
Sparta	Elgin, E R O	John A. Eakins

POST OFFICE.	ELECTORAL DISTRICT.	POSTMASTER.
Spa Springs	Annapolis N S	Edwin Dodge
Sparrow Lake	Ontario, N R O	A. Wiancko
Speedside	Wellington, S R. O	James Loughrin
Speerville	Carleton N B	O Speer
Sweitche's Cove	Digby N S	
Spence	Muskoka & P S'd. O	Geo. McKnight
Spence	Westmoreland, N B	Geo. Spence
Spencer Cove	Quebec Q	Mrs. A. Flanagan
Spencer's Island	Cumberland N S	W. H. Biglow
Spencerville	Grenville, S R O	A. Carmichael
Spence's Bridge	Yale B C	D. O'Hara
Spryside	Halton O	R. McPherson
Spillamacheen	Yale B C	G. J. Wallace
Spires	Wellington, C R. O	Forbes Moir
Spring Arbour	Norfolk, S R O	James McKay
Springbank	Middlesex, N R O	Daniel Moore
Spring Brook	Hastings, N R O	Peter Welch
Springbrook	Dorchester Q	Hugh Dickson
*Springfield	Elgin, E R O	N Burgess
Springfield	Lisgar M	Henry Jickling
Springfield	King's N B	J. A. S. Kierstead
Springfield	York N B	Jessie Clarke
Springfield	Annapolis N S	C. Grimm
Springfield	Queen's P E I	Jos. E. Haslem
Springford	Oxford, S R O	
Spring Hill	Compton Q	M. Campbell
Spring Hill Junc	Cumberland N S	
Spring Hill	York N B	Mrs. S. Wheeler
Spring Hill Mines	Cumberland N S	John Anderson
Springvale	Haldimand O	John Holdbrook
Spring Valley	Leeds, S R O	
Springville	Peterboro', W R. O	A. Goodfellow
Springville	Pictou N S	Peter Grant
Spruce Lake	St. John N B	Jas. Robinson
Spry	Bruce, N R O	George Jenks
Spry Bay	Halifax N S	Chas. Hanley
Spryfield	Halifax N S	Miss A. J. Dart
Staffa	Perth, S R O	James Hamilton
Stafford	Renfrew, N R O	R. Childerhose
Stagsburn	Ottawa Q	A. McDonald
Stamford	Welland O	J. R. McMicken
Stanbridge, East	Missisquoi Q	C. J. Chandler
Stanbridge Ridge	Missisquoi Q	N. Martindale
Stanbridge Station	Missisquoi Q	Luc Lamoureux
Stanbury	Missisquoi Q	Porter Beattie
Standon	Dorchester Q	O. Gagnon
Stanfold	Arthabaska Q	James Huston
Stanhope	Stanstead Q	D. H. Cameron
Stanhope	Queen's P E I	
Stanley	York N B	C A. Miles
Stanley Bridge	Queen's P E I	A. McMillan
Stanleydale	Muskoka & P S'd. O	A. Lamb
Stanley's Mills	Peel O	C. Burrell
Stanleyville	Lanark, S R O	M. Stanley
*Stanstead	Stanstead Q	Miss N. Hubbard
Stanstead Junction	Stanstead Q	H. F. Healy
Stanton	Simcoe, S R O	John A Love
Starkey's	Queen's N B	S. M. Starkey
Starkville	Durham, W R O	A. Stark
Star Lake	Muskoka & P S'd. O	W. Marshall
Starnesboro'	Huntingdon Q	S. Huot
Starrat	Muskoka & P S'd. O	Andrew Starrat
*Stayner	Simcoe, N R O	J. H. McKeggie
Steam Mill Village	King's N S	H. Patterson
Steele	Simcoe, E R O	John C. Steele
Steep Creek	Guysboro' N S	J. McGuire
Steeve's Mountain	Westmoreland, N B	Amos Wilson
Steeve's Settlement	Westmoreland, N B	A. Steeves
Stella	Lennox O	J. S. Neilson
Stellarton	Pictou N S	John Fraser
Sterling Falls	Muskoka Q	F. G. Algeier
Stevensville	Welland O	Thos. H Allen
Stewart Bay	Muskoka & P S'd. O	Alex. Stewart
Stewarton	King's N B	Alex. Stewart
Stewartville	Renfrew, S R O	Alexander Duff
Stewiacke C. Roads	Colchester N S	
Still Water	Guysboro' N S	Henry Elliott
*Stirling	Hastings, N R O	Mrs. A. Judd
Stirton	Wellington, C R. O	John Hambly
Stittsville	Carleton O	Samuel Mann
Stiles Village	Westmoreland, NB	David P. Stiles
Stobart	N. W Territories.	H. Mitchell
Stockdale	Northumb'd, E R. O	H S Bowerman
Stockton	Selkirk M	A. F. Andrews
Stockwell	Chateauguay Q	M Patenoude
Stoco	Hastings, E R O	Patrick Murphy
Stoddarts	Annapolis N S	John Stoddart

POST OFFICE.	ELECTORAL DISTRICT.		POSTMASTER.
Stoddarville	Marquette	M	James Stodder
Stoke Centre	Richmond	Q	Anthony Byron
Stokes Bay	Bruce, N R	O	
Stoketon	Richmond	Q	Asa Hall
Stonefield	Argenteuil	Q	Thos. Owen
Stoneham	Quebec	Q	Michael unn
Stone House	Cumberland	N S	M Nichols
Stoneleigh	Ontario, N R	O	C. Piper, sen.
Stoneton	Lincoln	O	David Scott
Stonewall	Lisgar	M	J. B. Rutherford
Stoney Mountain	Lisgar	M	Arthur Perry
Stony Creek	Wentworth, S R	O	Alva G. Jones
Stony Creek	Albert	N B	John Scott
Stony Lake	Peterboro', E R	O	James Robb
Stony Point	Essex, N R	O	H. Desjardins
Stornoway	Compton	Q	Thos. F Milward
Stormont	Guysboro	N S	Colin Noble
Stottville	St. John's	Q	M. Rheaume
*Stouffville	Ontario, N R	O	W. B. Sanders
Strabane	Wentworth, N R	O	Matthew Peebles
Straffordville	Elgin, E R	O	C. McConkey
Strange	York, N R	O	Thos. Gillies
Strangford	Kent	O	T. Strangford
Strasburg	Waterloo, S R	O	Henry Walder
*Stratford	Perth, N R	O	Wm. Blair
Strathabo	Northumberl'd N	B	John McDuff
Strathadam	Northumberl'd N	B	Robert Adam
Strathalian	Oxford, N R	O	Miss A. Lappi
Strathavon	Grey, N R	O	N. Handley
Strathburn	Middlesex, W R	O	Hugh McRae
Strathclair	Marquette	M	W. H. Whimster
Strathlorn	Inverness	N S	Isaac McLeod
Strathnairn	Grey, E R	O	Joseph Bowle
*Strathroy	Middlesex, W R	O	Hugh McColl
Street's Ridge	Cumberland	N S	Patrick Gahun
*Streetsville	Peel	O	Robert Graydon
Stromness	Monck	O	A. Benson
Stronach Mountain	Annapolis	N S	Geo. Stronach
Stroud	Simcoe, S R	O	John Chantler
Sturgeon	King's	P E I	Mrs E. Lanigan
Sturgeon Bay	Simcoe, N R	O	Peter Christie
Sturgeon Falls	Dist. of Nipissing	O	James Holditch
Sturgeon Point	Victoria, N R	O	Geo. C andell
Stymast Settlement	Northumberl'd N	B	John Stymast
Sudbury	Algoma	O	Herbert Gilroy
Suffolk Road	Queen's	P E I	W. W Duck
Sugar Loaf, W O	Victoria	N S	Geo. Wilkie
Sullivan	Grey, N R	O	Wm. Buchanan
Sumas	N Westminster	B C	D. W. Miller
Summerfield	Carleton	N B	M A. Smith
Summer Hill	Queen's	N B	James Kerr
Summerside	Prince	P E I	H C Green
Summerside	Antigonishe	N S	Wm A Chisholm
Summerstown	Glengarry	O	J. S. Summers
Summerville	Peel	O	Bernard Morris
Summerville	King's	P E I	
Summerville	Hants	N S	A. Young
Summerville Centre	Queen's	N S	Mrs. M. McGowan
Sunbury	Frontenac	O	John McBride
Sunderland	Ontario, N R	O	John C. Jones
Sundridge	Muskoka & P S'd.	O	John Paget
Sundridge	Pictou	N S	
Sunnybrae	Pictou	N S	James Fraser
Sunnidale Corners	Simcoe, N R	O	John S. Dixon
Sunnydale	Simcoe, N R	O	James McGreavy
Sunnyside	King's	N S	H. Manning
Sunnyside	Lisgar	M	A. Paterson
Sunnyside	Restigouche	N B	Mrs. H. Miller
Sunshine	Huron, E R	O	Robt. Crittenden
Surrey	Albert	N B	T. A. Bray
Sussex Corner	King's	N B	G. H. Barnes
Sussex Portage	King's	N B	Wm. S. Teakles
Sussex Vale	King's	N B	Robert D Boal
Sutherland's Cor.	Middlesex, W R	O	J. W. McKeown
Sutherland's Mills	Pictou	N S	D. Holmes
Sutherland's River	Pictou	N S	D. Rankin
Sutton	Brome	Q	G. C. Dyer
Sutton Junction	Brome	Q	N. P. Emerson
Swan Creek	Sunbury	N B	H. A Eastabrook
Swan Lake	Marquette	M	J. G. Tulloch
Swansburg	Shelburne	N S	J. Swansburg
Swesburg	Oxford, S R	O	H. Flood
Sweenyville	Kent	N B	
Sweetsburg	Missisquoi	Q	C. S. Boright
Sweet's Corners	Leeds, S R	O	G. Church
Swift Current	Assiniboia Ter		F. Fraser
Switzerville	Lennox	O	P. E. R. Miller

POST OFFICE.	ELECTORAL DISTRICT.		POSTMASTER.
*Sydenham	Addington	O	
Sydenham Place	Drummond	Q	Mrs. Millington
Sydney	Cape Breton	N S	A. Matheson
Sydney Forks	Cape Breton	N S	
Sydney Mines	Cape Breton	N S	Miss H. F Rigby
Sykeston	Lambton, W R	O	Robert Heal
Sylvan	Middlesex, N R	O	John Dawson
Sypher's Cove	Queen's	N B	Jacob Syphers
Table Falls	Argenteuil	Q	C W. Johnson
Tabusintac	North'mb'rl'd, N	B	J. W. Robertson
Tadoussac	Saguenay	Q	Joseph Radford
Talbotville Royal	Elgin, W R	O	John Tucker
Tamworth	Addington	O	Daniel E. Rose
Tancook Island	Lunenburg	N S	John W Pearl
Tangier	Halifax	N S	William Hay
Tapleytown	Wentworth, S R	O	
Tara	Bruce, N R	O	Wm. Young
Tarbert	Wellington, N R	O	M. McMurchy
Tatamagouche	Colchester	N S	Robt. Purves
Tatamagouche Mt.	Colchester	N S	
Tatlock	Lanark, N R	O	Peter Guthrie
Taunton	Ontario, S R	O	M. S. Bowman
Tavistock	Oxford, S R	O	George Matheson
Taylor Village	Westmoreland, N	B	Chas. Taylor
Tay Mills	York	N B	Nathan Boone
Tay Settlement	York	N B	Wm. Tomilson
Tayside	Stormont	O	John McPhail
Tecumseh	Essex, N R	O	Jos. Christie
*Teeswater	Bruce, E R	O	H. B. O'Connor
Teeterville	Norfolk, N R	O	Wm. Robinson
Tehkummah	Algoma	O	Oswald Hinders
Telfer	Middlesex, E R	O	Henry Scott
Temperance Vale	York	N B	R. R. Carvell
Temperanceville	York, N R	O	David Johnston
Templeton	Ottawa	Q	John MacGrady
Tempo	Middlesex, S R	O	Wm. Vicarey
Tenby Bay	Algoma	O	J W. Luton
Tenecape	Hants	N S	Wm. Stephens
Ten Mile Creek	St. John	N B	John S Parker
Tennant's Cove	King's	N B	Mrs. M. Worden
Tennyson	Lanark, S R	O	D. McGregor
Terence Bay	Halifax	N S	
Terrebonne	Terrebonne	Q	Dr. Archambau
Tessierville	Rimouski	Q	Hermyle Parent
Teston	York, W R	O	George Wilson
Tete a Gauche	R N S	Gloucester	N B John Colman
Tete a Gauche R.S.S.	Gloucester	N B	Miss E. Roy
Teviotdale	Wellington, N R	O	M. G. Miller
Tewkesbury	Quebec	Q	F. X. Deschamps
Thamesford	Oxford, N R	O	N. C. McCarty
Thamesville	Bothwell	O	John Duncan
Thanet	Hastings, N R	O	John Christie
The Brook	Russell	O	S Chenier
Thedford	Lambton, E R	O	T. Kirkpatrick
The Falls	Colchester	N S	Robt McIntosh
The Grange	Cardwell	O	A. McLaren
The Grove	Middlesex, E R	O	T. A Robinson
The Points, W. Bay	Richmond	N S	Sam'l McLeod
The Range	Queen's	N B	Andrew Barton
The Ridge	Hastings, N R	O	J. McGregor
Thessalon	Algoma	O	J. B Dobie
Thetford Mines	Megantic	Q	S. Blondeau
Thirteen Mile House	Halifax	N S	S. Stra ford
Thistletown	York, W R	O	D. Stewart, jun.
Thomasburg	Hastings, E R	O	John Robertson
Thomond	King's	N B	James Smith
Thompsonville	Simcoe, S R	O	J. Schmietendorf
Thompson's Mills	Cumberland	N S	
Thornbrook	King's	N B	R. McA Dobson
Thornbury	Grey, E R	O	Thos. McKenny
Thornby	Pontiac	Q	Joseph Hill
Thorndale	Middlesex, E R	O	Thos. Harrison
Thorn Centre	Pontiac	Q	E. E. Holt
Thornetown	Queen's	N B	G. Hetherington
*Thornhill	York, W R	O	T. A. Hewitt
Thornhill	Marquette	M	W. Bradley
Thornton	Simcoe, S R	O	M. Blackstock
Thornyhurst	Bothwell	O	H. G. Waybrant
*Thorold	Welland	O	Donald Rose
Three Brooks	Victoria	N B	John Edgar
Three Mile House	St. John	N B	J. A Wilson
Three Mile House	Halifax	N S	J. McDonald
*Three Rivers	Three Rivers	Q	C. K. Ogden
Three Sisters	Cumberland	N S	David R Eaton
Three Tree Creek	Sunbury	N B	J. McGuestien
Thunder Bay	Algoma	O	Frederick Jones
*Thurso	Ottawa	Q	George Edwards

POST OFFICE.	ELECTORAL DISTRICT.	POSTMASTER.
Thwaite	Hastings, N R .. O	Wm. J. Thwaite
Tichborne	Addington..... O	Geo. Matthews
Tidnish	Cumberland... N S	Oliver King
Tidnish Bridge	Westmoreland. N B	Miss R. Davidson
Tignish	Prince .....P E I	S. J. Perry
Tikonabe	Chicoutimi ..... Q	A. Perreault
Tilbury Centre	Essex, N R ..... O	Moses Hudon
Tilbury, East	Kent ..... O	Robert Smith
Tilley	Victoria..... N B	Wm. Brayall
Tilley	Leeds, S R..... O	John Stoops
**Tilsonburg*	Norfolk, N R..... O	E. D. Tillson
Tilton	Northumb'd,ER O	George Gibson
Tintern	Lincoln ..... O	John J. Roup
Tioga	Simcoe, S R ..... O	John Smith
Titusville	King's ..... N B	James M. Wear
Tiverton	Bruce, W R..... O	N. McInnes
Tiverton	Digby..... N S	Milton Outhouse
Tobermory	Bruce, S R..... O	Alex. Green
Tobique River	Victoria .....N B	David Curry
Toledo	Brockville..... O	Mrs C. A McLean
Toney River	Pictou ..... N S	A. Fraser
Topping	Oxford, N R ..... O	Thomas Smyth
Tooleton	King's ..... N B	J. W. Toole
Torbay	Guysboro' ..... N S	Robt. Morrison
Torbrook	Annapolis .....N S	Wm. Brown
Tormore	York, W R..... O	Thomas Smyth
**Toronto*	Toronto ..... O	T. C. Patteson
Toronto North, Cor	Yonge&Carleton sts	Andrew Jeffrey
Toronto East, Cor.	Queen&Parl'm't "	W. C Price
Toronto West, Cor.	Queen&Bathurst "	Follis Johnston
Torrance	Simcoe. E R..... O	W. G Jestin
Totogon	Marquette..... M	Maxime Wilbrun
Tottenham	Simcoe. S R..... O	Wm. P. Laverock
Touchwood Hills	N. W. Territory.	Angus McBeth
Tower Hill	Charlotte ..... N B	John Irons
Town Plot	King's ..... N S	J. T. Jackson
Townsend Centre	Norfolk, N R..... O	Josiah H. Rice
Toy's Hill	Dundas ..... O	J. Toy
Tracadie	Gloucester .... N B	Miss Dumaresque
Tracadie	Antigonishe... N S	Placide Delorey
Tracadie Cross	Queen's .....P E I	A. Johnson
Tracey's Mills	Carleton..... N B	Isaac Adams
Tracey Station	Sunbury ..... N B	D. S. Duplesea
Tracyville	Sunbury.....N B	F. Tracy
Trafalgar	Halton ..... O	Jno. K. Applebe
Trafalgar	Guysborough...N S	John Nelson
Trafford	Addington ..... O	M. Whalen
Tralee	Perth. N R ..... O	Hugh Wright
Tramore	Renfrew. N R .... O	Peter Foy
Traverston	Grey, S R..... O	John Delaney
Traveller's Rest	Prince .....P E I	T. Townsend
Treadwell	Prescott ..... O	P. H. Ohipman
Trecastle	Wellington, N R. O	D. McCaughrin
Treherne	Marquette..... M	Thomas Metcalf
Tremblay	Chicoutimi ..... Q	Marcel Coté
Tremont	King's ..... N S	R. R. Baker
Trenholm	Drummond ..... Q	Simon Stevens
Trent Bridge	Northumb'd,ER. O	Francis E. Lee
**Trenton*	Hastings, W R... O	Jas. B. Christie
Trois Pistoles	Témiscouata ..... Q	T. P. Pelletier
Trois Saumons	L'Islet... ..... Q	Germain Caron
Trout Brook	Northumb'd ... N B	A. Cain
Trout Brook	Arthabaska ..... Q	John C. Stevens
Trout Lake	Muskoka& P.S'd. O	Rankin Lawson
Trout River	Huntingdon ..... Q	James Marshall
Trowbridge	Perth, N R ..... O	Chas. Cosens
Troy	Wentworth,N R.. O	George Clark
Troy	Assiniboia Territ'y.	S. H. Caswell
Trudell	Essex, N R ..... O	James F. Falls
Truemanville	Cumberland.. N S	
Truro	Colchester..... N S	W. McCully
Tryon	Prince .....P E I	Mrs. C. Crawford
Tuam	Simcoe, S R ..... O	M. Caeserly
Tullamore	Peel..... O	James Neely
Tupperville	Annapolis .... N S	W. F. Willett
Tupperville	Bothwell ..... O	Samuel Sutor
Turin	Elgin, W R ..... O	R. F. Dickson
Turtle Creek	Albert ..... N B	Solomon Berry
Turtle Lake	Muskoka & P S'd. O	Alexander Ross
Turtle Mountain	Selkirk ..... M	
Tuscarora	Brant, S R ..... O	S. J. McKelvey
Tusket	Yarmouth..... N S	J. M. Lent
Tusket Forks	Yarmouth .....N S	Simeon Gardner
Tusket Wedge	Yarmouth..... N S	Ms. Le Blanch
**Tweed*	Hastings, E R ... O	W. J. Bowell
Tweedside	Wentworth, S R. O	S. Johnson
Tweedside	York ..... N B	T. S. Johnson

POST OFFICE.	ELECTORAL DISTRICT.	POSTMASTER.
Tyne Valley	Prince .....P E I	N. McLellan
Tyneside	Haldimand ..... O	J. A. Duncan
Tyrconnell	Elgin, W R ..... O	
Tyrone	Durham, W R ... O	John T. Welsh
Tyrrell	Norfolk, N R..... O	J. S. McPherson
Udora	Ontario, N R..... O	R. S. Webster
Uffington	Ontario, N R..... O	John Doherty
Ufford	Muskoka & P S'd. O	
Uhthoff	Simcoe, E R .... O	
Ullswater	Muskoka & P S'd. O	George Bunn
Ulverton	Drummond ..... Q	James Miller
Umfraville	Hastings, N R ... O	D. Kavanagh
Underwood	Bruce, W R ..... O	Hugh Murray
Undine	Victoria..... N B	
Union	Elgin, E R..... O	James McKenzie
Union Corner	Carleton ..... N B	J. E. Chase
Union Centre	Pictou..... N S	Mrs. N. McLeod
Union Road	Queen's .....P E I	Isaac Sellar
Union Spring	Leeds. S R..... O	Andrew Booth
**Unionville*	York, E R ..... O	M.M.Braithwaite
Upham	King's ..... N B	
Upham Station	King's ..... N B	J. D. Titus
Uphill	Victoria, N R .... O	Joseph Calhoun
Uplands	Muskoka & P S'd. O	P. Shaugnessy
Upper	Monck ..... O	G. S. Best
Upper Abougogin	Westmoreland, N B	J. Beaudrean
Upper Bay du Vin	Northumb'd... N B	Wm. Dickens
Upper Bedford	Missisquoi ..... Q	N. C. Martin
Upper Branch	Lunenburg ... N S	A. Knack
Upper Brighton	Carleton ..... N B	Chas. Chase, sen.
Upper Burton	Sunbury..... N B	Philip Gean
Upper Buctouche	Kent ..... N B	S. B. Girouard
Upper Caledonia	Guysboro' ..... N S	D. Cameron
Upper Canard	King's..... N S	C. B. Dickey
Upper Cape	Westmoreland, N B	A. Raworth
Upper Caraquet	Gloucester ... N B	Charles Godin
Upper Clarence	Annapolis ..... N S	John L Morse
Upper Caverhill	York ..... N B	Amos C. Knox
Upper Clements	Annapolis..... N S	Fred. Williams
Upper Clyde River	Shelburne..... N S	Jesse Bowers
Up. Cr. Rds. St. M'ys	Guysboro' ..... N S	J. McGrath
Upper Dyke Village	King's ..... N S	Mrs.M. Newcomb
Upper Economy	Colchester..... N S	J. L. Moore
Upper Gagetown	Queen's ..... N B	Thomas Crothers
Upper Gaspereaux	Queen's ..... N B	Isaac C. Burpe
Upper Goshen	Albert ..... N B	B. B. Hayward
Upper Greenwich	King's ..... N B	Henry Walton
Upper Hampstead	Queen's ..... N B	S. Cameron
Upper Hayneville	York ..... N B	J. H. McMann
Upper Kennetcook	Hants..... N S	Jacob Hennigar
Upper Kent	Carleton..... N B	A. Hawthorn
Upper Keswick	York .. .. N B	
Up. Keswick Ridge	York ..... N B	H. T. Coburn
Upper Kintore	Victoria ..... N B	Jas Farquhar
Upper La Have	Lunenburg ... N S	Josiah Rudolf
Upper Loch Lomond	St. John..... N B	Thomas McAfee
Up. Magaguadavic	York ..... N B	Joseph Porter
Upper Malagash	Cumberland ... N S	Amos Purdy
Upper Margaree	Inverness ..... N S	John McLennan
Upper Maugerville	Sunbury ..... N B	Thos. Perley
Upper Mills	Charlotte ..... N B	Mrs. A. King
Up. Musquodobolt	Halifax ..... N S	J. S. Stewart
Upper Neguac	Northumb'd... N B	A. Martin
Upper New Horton	Albert ..... N B	Mrs. S Reid
Upper Newport	Hants..... N S	J. A. Vaughan
Up. Nine Mile River	Hants..... N S	Mrs. McDougall
Upper North River	Colchester ..... N S	A. McKenzie
Upper Otnabog	Queen's ..... N B	T. C. Dougan
Upper Peel	Carleton ..... N B	W. B. Tomkins
Upper Pereaux	King's ..... N S	J. L. Newcomb
Upper Port Latour	Shelburne ..... N S	Mrs. E. Crowell
Upper Queensbury	York ..... N B	D. C Parent
Upper Rawdon	Hants ..... N S	Andrew Pearson
Upper Rockport, W O	Westmoreland. N B	John G. Read
Upper St. Bazil	Victoria ..... N B	Cyprien Martin
Upper St. Francis	Victoria. ..... N B	Robert Connors
Upper Sackville	Westmoreland, N B	G. A. Read
UpperSet Baddeck R.	Victoria ..... N S	D. McMillan
Upper Set. Middle R.	Victoria ..... N S	John McLennan
Upper Set. R. Dennis	Inverness ..... N S	M. McDonald
Upper Set. South R.	Antigonishe ... N S	C. A. Cameron
Upper Sheffield	Sunbury ..... N B	W. S. Garrison
Upper Southampton	York ..... N B	J. W. Lenentine
Upper Stewiacke	Colchester..... N S	Francis Cox
Upperton	King's..... N B	James M. Fowler
Upper Wakefield	Ottawa ..... Q	Wm. Farrell
Upper Washabuck	Victoria..... N S	Angus McDonald

POST OFFICE.	ELECTORAL DISTRICT.	POSTMASTER.
Upper Wicklow	Carleton ... N B	M. Hutchinson
Upper Wood Har.	Shelburne ... N S	Egrey Jeffrey
Upper Woodstock	Carleton ... N B	R. Stephenson
Uptergrove	Ontario, N R ... O	T. Mulvihill
Urbania	Hants ... N S	
Urquharts	King's ... N B	Nath. Urquhart
Ursa	Peterboro', E R . O	Stephen Kettle
Usher	Antigonishe ... N S	Richard Carroll
Utica	Ontario, N R ... O	Jacob Defoe
Utoka	Wellington, S R. O	Hugh Malone
Utopia	Simcoe, S R ... O	Philip Connor
Utterson	Muskoka & P S'd. O	Erastus Hanes
Uttoxeter	Lambton, W R ... O	S. Shepherd
*Uxbridge	Ontario, W R ... O	W. Hamilton
Vachell	York, N R ... O	Robt. McClellan
Valcartier	Quebec ... Q	Chas. S. Wolff
Valcourt	Shefford ... Q	C. St. Onges
Val des Bois	Ottawa ... Q	
Val-Colliery	Pictou ... N S	Francis Love
Valencay	Ottawa ... Q	M. St. Pierre
Valentia	Victoria, S R ... O	Wm. Suggitt
Vale Perkins	Brome ... Q	M. Geer
Valetta	Kent ... O	J. Richardson
Vallentyne	Ontario, N R ... O	B. E. Freel
Valletort	Beauce ... Q	L. Paradis, jun.
Valleyfield	Beauharnois ... Q	Daniel Dion
Valleyfield	King's ... P E I	
Valley Station	Colchester ... N S	J. Sutherland
Valmont	Champlain ... Q	Philippe Lor
Valois	Jacques-Cartier . Q	P. G Valois
Vanatter	Wellington, C R. O	
Vanbrugh	Renfrew, S R ... O	John Mahone
Vancamp Mills	Dundas ... O	Byron Vancamp
Vandecar	Oxford, S R ... O	J. Tansley
Vandeleur	Grey, E R ... O	John Rowe
Vanessa	Norfolk, N R ... O	H Bartholomew
*Vankleek Hill	Prescott ... O	P. R. McLaurin
Vankoughnet	Victoria, N R ... O	James Denison
Vanneck	Middlesex, E R ... O	John W. Robson
Vanvlack	Simcoe ... O	John Vanvlack
Van Winkle	Cariboo ... B C	W. W. Dodd
Varency	Norfolk, S R ... O	Jesse Parker
Varennes	Verchères ... Q	Mrs. E. Geoffrion
Varna	Huron, S R ... O	J. B Secard
Varney	Grey, S R ... O	Francis Eden
Vasey	Simcoe, N R ... O	
Vaucluse	L'Assomption ... Q	Roch Sinard
Vaudreuil	Vaudreuil ... Q	G N. Grabant
Vaudreuil Station	Vaudreuil ... Q	Victor Lalonde
Vaughan	Hants ... N S	Joseph Vaughan
Vellore	York, W R ... O	J. MacDonald
Venice	Missisquoi ... Q	Thomas Hunter
Vennachar	Addington ... O	
Venosta	Ottawa ... Q	James McCaffrey
Ventnor	Grenville, S R ... O	John McAulay
Ventry	Grey, E R ... O	E. Johnston
Verchères	Verchères ... Q	N. Chicoine
Verdun	Bruce, W R ... O	
Vereker	Essex, S R ... O	Hilaire Bondy
Vernal	Antigonishe ... N S	Angus Power
Vernon	Russell ... O	Thomas Bow
Vernon River	Queen's ... P E I	George O'Neill
Vernon Riv. Bridge	Queen's ... P E I	George Forbes
Vernonville	Northumb., W R. O	John G. Boyd
Verona	Addington ... O	Alex. Grant
Versailles	Iberville ... Q	L Lacombe
Vershoyle	Oxford, S R ... O	E. C. Corbitt
Vesta	Bruce, E R ... O	Robert Cannon
Vesuvius	King's ... N S	Denis Reden
Veuve River	Algoma ... O	Robert Burns
Vivars	Huntingdon ... Q	James Wilson
Victoria	Victoria ... B C	Robert Wallace
Victoria	Carleton ... N B	J. W. Boyer
Victoria	Cumberland ... N S	I. M. Henny
Victoria	Queen's ... P E I	Miss C. D. Palmer
Victoriaville	Arthabaska ... Q	Louis Foisey
Victoria Beach	Annapolis ... N S	J. H. Thorne
Victoria Cross	King's ... P E I	John Gillis
Victoria Corners	Ontario, N R ... O	Robert Acton
Victoria Harbour	King's ... N S	W. Sturk
Victoria Harbour	Simcoe, E R ... O	Mark Vasey
Victoria Mines	Cape Breton ... N S	T. Fortune
Victoria Road	Victoria, N R ... O	W. R. Cavana.
Victoria Settlement	Sunbury ... N B	Thos. Harper.
Victoria Square	York, E R ... O	
Victoria Vale	Annapolis ... N S	
Victory	Queen's ... N B	John Coyle
*Vienna	Elgin, E R ... O	Samuel Brasher
Viger	Témiscouata ... Q	B. Cai louiet
Vigo	Simcoe, N R ... O	Robert Grey
Villagedale	Shelburne ... N S	Samuel Black
Village des Aulnaies	L'Islet ... Q	A. Dupuis
Village Richelieu	Rouville ... Q	N. D. D. Bessette
Villanova	Norfolk, N R ... O	W. R. Shearer
Villette	Compton ... Q	F. McConey
Villiers	Peterboro', E R. O	T. Walker
Vincennes	Champlain ... Q	P. Lacourcière
Vine	Simcoe, S R ... O	V. P. Kelsey
Vinoy	Ottawa ... Q	Emile Quesnel
Vinton	Pontiac ... Q	
Viola Dale	Marquette ... M	F. Middleton.
Violet	Lennox ... O	Wm. H. Perry
Violet Hill	Cardwell ... O	F. Robinson
Virgil	Lincoln & Niagara O	James O Fisher
Virginia	York, N R ... O	John Kay
*Vittoria	Norfolk, S R ... O	George D. McCall
Vivian	Ontario, W R ... O	Robt. McCormick
Vogler's Cove	Lunenburg ... N S	John Parks
Vroomanton	Ontario, N R ... O	Thomas Francis
Vyner	Lambton, W R ... O	John Gates
Waasis Station	Sunbury ... N B	George Grass
Wagram	Wellington, N R. O	James Craig
Wakefield	Ottawa ... Q	Jas. McLaren
Wakopa	Selkirk ... M	Clovis Guerin
Waldemar	Wellington, N R. O	David Jenkins
Wales	Stormont ... O	Mrs. A. Baker
Walker's Cutting	Arthabaska ... Q	J. Gaillardet
Walker's Point	Simcoe, E R ... O	John Walker
*Walkerton	Bruce, E R ... O	Malcolm Maclean
Walkerville	Essex, N R ... O	E. R. Shepley
Wallace	Wellington, N R. O	Henry Horner
Wallace	Cumberland ... N S	B. S. Seaman
Wallace Bridge	Cumberland ... N S	J. L. McKin
*Wallaceburg	Bothwell ... O	D. B. McDonald
Wallace Ridge	Cumberland ... N S	Chas. Morrison
Wallacetown	Elgin, W R ... O	Robert Gunn
Wallbridge	Hastings, W R ... O	F. B. Prior
Wallbrook	King's ... N S	A. Mitchell
Wallenstein	Waterloo, N R ... O	Enoch Cressman
Waller	Russell ... O	Patrick Haney
Walmer	Oxford, N R ... O	Abraham Bray
Walnut	Lambton, E R ... O	P. E. Willoughby
Walsh	Norfolk, S R ... O	Frank McCall
Walsingham Centre	Norfolk, S R ... O	James Fry
Walter's Falls	Grey, N R ... O	Jas. Campbell
Waltham	Pontiac ... Q	J. G. Poupore
Walton	Huron, S R ... O	William Neill
Walton	Hants ... N S	John McCulloch
Wanstead	Lambton W R ... O	
Warburton	Leeds, S R ... O	John Stacy
Warden	Shefford ... Q	L. E. Richardson
Ward's Creek Road	King's ... N B	A. Stableford
*Wardsville	Middlesex, W R ... O	E. T. Dufton
Wareham	Grey, E R ... O	George Wright
Warina	Stormont ... O	A. Munro.
Warkworth	Northumb., E R . O	I. Humphreys
Wariston	Hastings, N R ... O	D. Vansickle
Warminster	Simcoe, E R ... O	Henry Ball
Warner	Wentworth, S R. O	Henry Porter
Warrington	Marquette ... M	John Lapointe
Warsaw	Peterboro', E R ... O	Thomas Choat
Wartburg	Perth, N R ... O	Mrs Frommhagen
Warwick	Arthabaska ... Q	Louis Trizanne
Warwick	Lambton, E R ... O	Thos. G. Morris
Washago	Simcoe, E R ... O	Abial Marshall
Washburn	Frontenac ... O	J. McGillivray
Washington	Brant, N R ... O	Wm. Dunn
Waterborough	Queen's ... N B	Jas. B. Wiggins
*Waterdown	Wentworth, N R. O	J. B. Thompson
*Waterford	Norfolk, N R ... O	B. H. Rammage
Waterford	Digby ... N S	Wm. Johnson
Waterford	King's ... N B	Andrew McAfee
Waterloo	Lunenburg ... N S	Enos Wile
Waterloo	Shefford ... Q	Gardner Stevens
Waterloo	Waterloo, N R ... O	C. Kumpf
Waternish	Greysboro' ... N S	K. McKenzie
Waterside	Albert ... N B	C. W. Anderson
Watervale	Pictou ... N S	Miss B Reed
Waterville	Compton ... Q	L. W. Wyman
Waterville	Carleton ... N B	C. H. Ferguson
Waterville	King's ... N S	I. S. Pineo
*Watford	Lambton, E R ... O	David Ross
Watkins Mills	Drummond ... Q	Jas. Watkins
Wattenwyl	Muskoka & P. S'd. O	Frederick Egger

POST OFFICE.	ELECTORAL DISTRICT.	POSTMASTER.
Watson's Corners	Lanark, N R. O	John Munroe
Watson Settlement	Carleton N B	John Watson
Waubamick	Muskoka & P. S'd. O	
* *Wiubaushene*	Simcoe, E R O	James Scott
Waubuno	Lambton, W R. O	T. Capes
Waugh's River	Colchester N S	J. Mathewson
Waupoos	Prince Edward O	James Kerr
Waverley	Simcoe, E R O	J. Bannister
Waverley	Halifax N S	John Lingley
Wavy Bank	Lisgar M	J. Grahame
Waweig	Charlotte N B	M J. Greenlaw
Way's Mills	Stanstead Q	E. Southmayd
Weaver Settlement	Digby N S	W. Weaver
Webster's Corner	Queen's P E I	J. H. Cummisky
Weedon	Wolfe Q	Louis P. Coté
Weedon Centre	Wolfe Q	S. Fontaine
Weedon Station	Wolfe Q	N. Tanguay
Weir	Brant O	E. Williamson
Weissenburg	Waterloo, N R O	Joseph Seitz
Welcome	Durham, E R O	Wm. Hill
Waldford	Kent N B	S. M. Dunn
Weldon	Kent O	J. E. Weldon
* *Welland*	Welland O	Geo. H. Burgar
Welland Port	Monck O	D. C. Holmes
* *Wellesley*	Waterloo, N R O	Wm. Morton
Wellington	Prince P E I	Patrick Ayers
Wellington	Marquette M	Alex Mooney
Wellington	Prince Edward O	D. Campbell
Wellington	Albert N B	Henry Addy
Wellington	Vancouver B C	James Hill
Wellington	Yarmouth N S	Jacob Landers
Wellman's Corners	Hastings, N R O	G W. Vandervoort
Wells	Kings N B	H. McLaughlin, jr
Wellwood	Marquette M	
Welsford	Queen's N B	John E. Woods
Wendigo	Middlesex, W R. O	James G Bagg
Wendover	Prescott O	Wm. Lamb
Wentworth	Cumberland N S	
Wentworth Creek	Hants N S	S. H. Sweet
Wentworth Station	Cumberland N S	J. H. Livingston
West Advocate	Cumberland N S	Judson Reid.
West Arichat	Richmond N S	Emile Mouchet
Wesleyville	Durham, E R O	J. Borrowclough
West Bay	Inverness N S	James McDonald
West Bolton	Brome Q	M. Dubois
Westbourne	Marquette M	A. E. Smalley
W. Br. St. Nicholas R.	Kent N B	James Thurrott
W. Br'ch River John	Pictou N S	J. Dilworth
W. Br'ch. Riv. Philip	Cumberland N S	J. W. Schurman
West Brome	Brome Q	Luther Scott
West Brook	Frontenac O	Andrew Bridge
West Brook	Cumberland N S	J C. Taylor
West Broughton	Megantic Q	J. C. Belanger
Westbury	Compton Q	J. P. Woodrow
West Caledonia	Queen's N S	Wm Butler
West Cape	Prince P E I	A. McWilliams
West Cariboo	Pictou N S	Mrs. Sutherland
Westchester	Cumberland N S	Mrs. M. J. Purdy
Westchester Lake	Cumberland N S	Mrs. N. Pequignot
West Chezzetcook	Halifax N S	D. McLaren
Westcock	Westmoreland N B	Jas. H. Wilkins
West Ditton	Compton Q	Isaie Beaudry
West Dublin	Lunenburg N S	Mrs. E. Currie
Western Covehead	Queen's P E I	Wm. Shaw
Western Head	Queen's N S	Henry Hartman
Western Road	Prince P E I	John Beaton
West Essa	Simcoe, S R O	David Henderson
Westfield	Huron, W R O	T. R. Mitchell
Westfield	King's N B	N. H. De Veber
West Flamboro'	Wentworth, N R. O	Archer Durrant
West Glassville	Carleton N B	J. R. Roland
West Gravenhurst	Simcoe, E R O	D. McPherson
West Gore	Hants N S	M. Wallace, jun.
West Grove	Muskoka & P. S'd. O	James West
West Hill	York, E R O	J. H. Richardson
West Huntley	Lanark, N R O	John Manion
West Huntingdon	Hastings, N R O	
West Ingisville	Annapolis N S	G. C. Banks.
West Jeddore	Halifax N S	R. Richardson.
West La Have Ferry	Lunenburg N S	Mrs. M. A. Fraser
West Lake	Prince Edward O	Fred. Werden
West Leicester	Cumberland N S	Joseph Shipley.
West Lorne	Elgin, W R O	D. McKillop
West Lynne	Provencher M	D. Matheson
West McGillivray	Middlesex, N R O	Wm. Fraser
West Magdala	Elgin, W R O	Donald Turner
Westmeath	Renfrew, N R O	Alex. Fraser

POST OFFICE.	ELECTORAL DISTRICT.	POSTMASTER.
West Merigomishe	Pictou N S	J. Macdonald
West Montrose	Waterloo, N R O	Amos Michener
Westmoreland Point	Westmoreland, N B	Thos. E. Oulton
West New Annan	Colchester N S	Robt. H. Byers.
West Newdy Quoddy	Halifax N S	M. O'Leary
West Newton	Queen's P E I	B. McCabe
* *Weston*	York, W R O	Robt. Johnston
West Osgoode	Russell O	Hugh Cleland
Westover	Wentworth, N R. O	B McIntosh
* *Westport*	Leeds, S R O	John H. Whelan
Westport	Digby N S	B. H. Ruggles
West Point	Prince P E I	Angus Stewart
West Potton	Brome Q	M. L. Elkins
West Pubnico	Yarmouth N S	MrsD'Entremont
West Quaco	St John N B	Henry Whitney
West River	Albert N B	John Cox
West River	Pictou N S	Wm. Munro
W. River Sheet Har.	Halifax N S	W. Sutherland.
West River Station	Pictou N S	Daniel Grant
W. Scotch Settlem't	King's N B	D. McLaughlin.
West Shefford	Shefford Q	George Tait
W. Side of Lochaber	Antigonishe N S	Hugh McPhee
W. Side Middle Riv.	Victoria N S	John Campbell
West St. Peter's	King's P E I	Jas. McDonald
Westville	Pictou N S	Duncan Balfour
* *West Winchester*	Dundas O	Wm. Bow
Westwood	Peterboro', E R. O	John Powell
Wexford	York, E R O	John Tingle
Weymouth	Digby N S	C. D. Jones
Weymouth Bridge	Digby N S	George J. Hoyt
Whalen	Middlesex, N R. O	J. H. Milson
Wheatland	Drummond Q	J. B. Curran
Wheatland	Marquette M	Ed. McCabe
Wheatley	Essex, S R O	
Wheatley River	Queen's P E I	James Power
Wheaton Mills	Westmoreland, N B	H B. Killam
Wheaton Settlem't.	Westmoreland, N B	Thos. Wheaton
Wheeler	Lambton, E R. O	John Gallaway
Whim Road Cross	King's P E I	John McDonald
Whitburn	Pictou N S	John McDonald
* *Whitby*	Ontario, S R O	Chas. Nourse
White	Lanark, N R O	Robert Jordan
White Church	Bruce, W R. O	H. D. Henderson
Whitehead	Guysboro' N S	
Whitehead	King's N B	Alex. Roulston
White Head	Charlotte N B	Edward Carroll
White Hill	Pictou N S	A. McGillivray
Whitehurst	Brockville O	James Bell
White Lake	Renfrew, S R O	A. Stirling
Whitemouth	Keewatin	Jos. J. Corrigan
White Oak	Middlesex, S R. O	John Archer
White Point	Victoria N S	J. Challoner
White Rock Mills	King's N S	Mrs. M. O'Leary
White Rose	Ontario, W R O	Jared Lloyd
White Sands	King's P E I	James Bell
White's Cove	Queen's N B	S. V. White
White's Point	Queen's N B	Thos. Carmichael
Whitestone	Muskoka O	G Montgomery
Whitevale	Ontario, W R O	Donald McPhee
Whitfield	Simcoe, S R O	P. D. Henry
Whitfield	Rouville Q	E. A Barnard
Whitney	Northumb N B	Chas. Somers
Whittier's Ridge	Charlotte N B	Joel B. Craig
Whittington	Wellington, N R. O	David Spence
Whitton	Compton Q	Rev. J McKenzie
Whycocomagh	Inverness N S	Mrs. McDonald
Whycocomagh, Rear	Inverness N S	H. McDonald
* *Wiarton*	Bruce, N R O	N. McMillan
Wick	Ontario, N R O	
Wickham, West	Drummond Q	G.D.U.S Comtois
Wickham	Queen's N B	L S. Vanwart
Wicklow	Northumb., W R. O	J. B. McDonald
Wicklow	Carleton N B	Theo. H. Estey
Widder	Lambton, E R O	Adam Duffus
Wiggins	Queen's N B	R G. Barton
Wilberforce	Victoria, N R O	William Riley
Wilbur	Westmoreland. N B	N. E Wilbur.
Wilfrid	Ontario, N R O	John Chambers
Wilkesport	Bothwell O	Wm Kimball
Willetsholme	Frontenac O	Josiah Abrams
Williamsdale	Cumberland N S	Andrew Taylor
Williamsford Stat'n.	Grey, N R O	Carson Price
Williamstown	Glengarry O	Wm. McPherson
Williamstown	Carleton N B	Thomas Lindsay
Williamsville	Kingston O	R. Carnovsky
Williscroft	Bruce, N R O	George Field
Willoughby	Saskatchewan Ter.	J. M. McFarland

POST OFFICE.	ELECTORAL DISTRICT.	POSTMASTER.
Willow Creek	Bruce, N R	G. Patterson
Willowdale	York, W R	L. Lehman
Willowdale	Queen's	S. Martin
Willow Grove	St John	Mrs. M. Francis
Willowgrove	Haldimand	Hugh Stewart
Wilmot	Annapolis	E. Cummingar
Wilmot Valley	Prince	D. Dickinson
Wilmur	Frontenac	
Wilsonville	Norfolk, N R	P. L. Hays.
Wilson's Beach	Charlotte	Mrs. S. Brown
Wilson's Corners	Ottawa	Henry Wilson
Wilson's Mill	Megantic	J. C. Wilson
Wilton	Lennox	Sydney Warner
Wilton Grove	Middlesex, S R	Peter Murray
Winchelsea	Huron, S R	Fred. Godbolt
Winchester Springs	Dundas	Solomon Coons
Windermere	Muskoka & P S'd.	Thomas Aitkin
Windfall	Essex, N R	
Windham Centre	Norfolk, N R	J. Lindabury
Windham Hill	Cumberland, N S	J. M Bragg, jun
Winding Ledges	Victoria, N B	A. Landry
* *Windsor*	Essex, N R	Alfred Wigle
Windsor	Carleton, N B	Wm. H. Britton
Windsor	Hants, N S	P. S. Burnham
Windsor Mills	Richmond	J. A. E. McCabe
Wine Harbour	Guysboro'	Geo. B. Irwin
Winfield	Wellington, C R	Wm. Hill
Winger	Monck	W. H Swayze
* *Wingham*	Huron, E R	Peter Fisher
Wingle	Renfrew, S R	J. Wingle
* *Winnipeg*	Selkirk, M	Wm. Hargrave
Winona	Wentworth, S R	Joseph Carpente
Winsloe Road	Queen's, P E I	D. Younker
Winslow	Monck	E. Winslow
Winterbourne	Waterloo, N R	P. S. Kilbarne
Winthrop	Huron, S R	Alex. Murchie
Wisbeach	Lambton, E R	Joanna Bowes
Wisawasa	Muskoka & P S'd.	C. Bonestreet
Woburn	Pontiac	Jas. Prechard
Woburn	York, E R	Mary Collins
Wolfe Island	Frontenac	Edward Baker
Wolfstown	Wolfe	Norbert Roy
Wolfville	King's, N S	George V. Rand
Wolseley	Grey, N R	Wm. Wilson
Wolverton	Brant, N R	A. Wolverton
Woodbourne	Pictou, N S	F. J. Christison
* *Woodbridge*	York, W R	R. T. Wallace
Woodburn	Wentworth, S R	Wm. McEvoy
Woodford	Grey, N R	John Thompson
Woodham	Perth, S R	James Neely
Woodhill	Peel	Thos. Ward
Woodlands	Stormont	R. H. Stewart
Woodlands	Lisgar, M	G. A. Broadfoot
Wood Island	Queen's, P E I	
Woodlawn	Carleton	A. Fetherston
Wood Point	Westmoreland, N B	Chas. C. Barnes
Woodrous	Prince Edward	
Woodside	Megantic	Thomas Wood
Woodside	Marquette, M	K. Cameron
* *Woodslee*	Essex, N R	Robt. Taylor
* *Woodstock*	Oxford, N R	A. McCleneghan
Woodstock	Carleton, N B	J. C. Winslow
Woodstock R. Stat'n	Carleton, N B	John Shields
* *Woodville*	Victoria, N R	John C. Gilchrist
Woodville	Hants, N S	Shubael Parker
Woodward's Cove	Charlotte, N B	J. G. Fraser
Wooler	Northumb., E R	Mrs. J. Gould
Wotton	Wolfe	Benj. Milette
Wreck Cove	Victoria, N S	John Morrison
Wright	Ottawa	Joshua Ellard
* *Wroxeter*	Huron, E R	Robt. Dickson
Wyandot	Wellington, C R	Thos. Mannell
Wyebridge	Simcoe, E R	Nelson McRae
* *Wyoming*	Lambton, W R	D. D. Anderson
Wylie	Renfrew, N R	John Lyons
Wyevale	Simcoe, E R	S. Ellery
Wyse's Corner	Halifax, N S	John McMullin
Yale	Yale, B C	Alex. Lindsay
Yamachiche	St. Maurice	Arthur Lacerte
Yamaska	Yamaska	Louis Lafleur
Yarker	Addington	J. A. Shibley
Yarm	Pontiac	Robt. McJanet
Yarmouth	Yarmouth, N S	A. J. Hood
Yarmouth Centre	Elgin, E R	Wm Mann
Yatton	Wellington, C R	John Owens
Yelverton	Durham, E R	
Yeovil	Grey, S R	Joseph Bunston
Yoho	York, N S	R. McLoughlin
* *York*	Haldimand	D. J. Hannah
York Mills	York, E R	John Arkell
* *Yorkville*	York, E R	James Dobson
Young's Cove	Queen's, N B	George Smith
Young's Point	Peterboro', W R	Patrick Young
Youngsville	Oxford, N R	Wm. McDonald
Zealand	Addington	Wm. Armstrong
Zephyr	Ontario, N R	M N. Dafoe
Zimmerman	Halton	D. Zimmerman
Zion	Durham, E R	Stephen Taylor
Ziska	Simcoe, E R	James Killen
Zurich	Huron, S R	Daniel S. Faust

FOREIGN MONEY ORDERS.

TABLE showing the sums payable in Germany in Marks and Pfennings, on Orders issued in Canada.

Canadian Money.	Value in German Money.	Canadian Money.	Value in German Money.	Canadian Money.	Value in German Money.	Canadian Money.	Value in German Money.
cents.	pf.	cents.	m. pf.	$ c.	m. pf.	$ c.	m. pf
1	4	20	0 83	1 00	4 16	15 00	62 40
2	8	25	1 04	2 00	8 32	20 00	83 20
3	12	30	1 25	3 00	12 48	25 00	104 00
4	16	40	1 66	4 00	16 64	30 00	124 80
5	20	50	2 08	5 00	20 80	35 00	145 60
6	25	60	2 50	6 00	24 96	40 00	166 40
7	29	70	2 91	7 00	29 12	45 00	187 20
8	33	75	3 12	8 00	33 28	50 00	208 00
9	37	80	3 33	9 00	37 44		
10	41	90	3 75	10 00	41 60		

NOTE.- The original order issued in Canada should be retained by the remitter. The payee will receive a proper form of Money Order from the Chief Office at Cologne.

TABLE showing the sums payable in France, Algeria, Belgium, Italy and Switzerland in Francs and Centimes, on Orders issued in Canada.

Canadian Money.	Value in Foreign Money.	Canadian Money.	Value in Foreign Money.	Canadian Money.	Value in Foreign Money.	Canadian Money.	Value in Foreign Money.
cents.	c'ms.	cents.	fr. ce.	$ c.	fr. ce.	$ c.	fr. ce.
1	5	20	1 00	1 00	5 10	15 00	76 50
2	10	25	1 25	2 00	10 20	20 00	102 00
3	15	30	1 55	3 00	15 30	25 00	127 50
4	20	40	2 05	4 00	20 40	30 00	153 00
5	25	50	2 55	5 00	25 50	35 00	178 50
6	30	60	3 05	6 00	30 60	40 00	204 00
7	35	70	3 55	7 00	35 70	45 00	229 50
8	40	75	3 80	8 00	40 80	50 00	255 50
9	45	80	4 10	9 00	45 90		
10	50	90	4 60	10 00	51 00		

The above table applies to Austria-Hungary and Roumania, but sums payable in either of those countries will be subject to a further deduction by the Swiss Post Office of 25 centimes for each 25 francs, no abatement being less than 50 centimes.*

* The original Order issued in Canada, and payable in Belgium, Italy, Switzerland, Austria, Hungary or Roumania, should be retained by the remitter. The payee will receive a proper form of Money Order from the Chief Office at Antwerp, Turin, or Basle, as the case may be. The original Order, issued in Canada, and payable in France, must be sent to the payee by the remitter.

FOREIGN CONSULS IN CANADA.

ARGENTINE CONFEDERATION.—*Consul, Montreal*, Geo. B. Day. *Vice-Consul, Montreal*, F. C. Henshaw.

AUSTRIA.—*Consul, Halifax*, Geo. E. Francklyn.

AUSTRO-HUNGARIAN EMPIRE.—*Consuls, Montreal*, E. Schulze; *Halifax*, W. Cunard.

BELGIUM.—*Consul-General, Dom. of Canada, Quebec*, Camille Janssen. *Vice-Consul, Quebec*, A. Joseph. *Consuls, Montreal*, Jesse Joseph; *Halifax, N.S.*, C. W. E. Ronne.

BRAZIL.—*Consul-General, Montreal*, W. D. Bentley.

CHILI.—*Consul-General, Montreal*, Geo. B. Day; *Vice-Consuls, Chicoutimi*, Hon. David C. Price; *Montreal*, F. C. Henshaw; *Vice-Consul, Quebec*, John Laird; *St. John, N.B.*, J. H. Scammell.

DENMARK.—*Consul, Halifax*, Stephen Tobin.

FRANCE.—*Consul-General, Quebec*, Comte H. deSesmaisons; *Chancellor*, Leon Duchastel; *Clerk*, Antoine Dessane. *Vice-Consuls, St. John's, N.F.*, De la Chaume; *Halifax*, Geo. E. Francklyn; *Montreal*, O. Perrault; *Toronto*, W. J. Macdonell. *Consular Agents, Charlottetown*, H. Hobkirk; *Chatham*, J. B. Snowball; *Escoumins*, E. Vachon; *Gaspe*, L. Robitaille; *St. John's, N.B.*, William Burke Carvill; *Sydney, N.S.*, J. Bourinot; *Three Rivers*, G. Balcer; *Victoria, B.C.*, T. B. Mayereau; *Winnipeg, Man.*, J. Royal.

GERMAN EMPIRE.—*Consuls, Toronto*, E. Freiherr von Heinrod; *Quebec*, C. Pitl; *Montreal*, W. C. Munderloh; *Halifax, N.S.*, C. A. Creighton; *Chatham, N.B.*, Alex. Morrison; *St. John, N.B.*, Robert Thomson; *St. John's, Nfld.*, Robert H. Prowse; *Victoria, V.I.*, vacant; *Winnipeg, Man.*, W. Hespeler.

HAWAIIAN ISLANDS.—*Consul, Halifax*, Geo. Frazer.

ITALY.—*Consul-General, Montreal*, A. M. Gianelli. *Vice-Consul, Toronto*, Enrico Bendelari, 50 Front St. East. *Consul, Halifax*, W. H. Hart.

NETHERLANDS.—*Consul-General, Toronto*, B. H. Dixon, K.N.L. *Vice-Consuls, Quebec*, C. Johnson; *Halifax, N.S.*, James G. Foster; *St. John, N.B.*, Major J. Macgregor Grant; *Montreal*, Stephen B. Heward.

PERU.—*Consul, Montreal*, Geo. B. Day. *Vice-Consuls, Montreal*, F. C. Henshaw; *Quebec*, John Laird; *Chicoutimi*, Hon. D. E. Price; *St. John, N.B.* J. H. Scammell.

PORTUGAL.—*Consul, Halifax*, Thomas Abbott.

SPAIN.—*Consul-General, Quebec*, H. E. the Count of Premio-Real. *Consul, Halifax, N.S.*, A. M. de Zea. *Secretary, Halifax, N.S.*, S. H. Longard. *Vice-Consuls, Quebec*, S. Suarez; *Montreal, Q.*, J. L. Leprohon; *Gaspe, Q.*, N. E. Roy; *St. John, N.B.*, H. Jack; *Charlottetown, P.E.I.*, J. S. Carvell; *St. John's, Nfld.*, A. Singala; *St. Pierre et Miquelon*, F. J. Mazier; *Sidney*, W. Purves. *Consular Agents, Annapolis*, J. M. Owen; *Little Glace Bay*, C. H. Rigby; *Liverpool*, Robie S. Stearns; *Lunenburg*, Daniel Owen; *Pictou*, Howard Primrose; *Yarmouth*, John W. Moody.

SWEDEN AND NORWAY.—*Consuls, Quebec*, W. A. Schwartz; *Victoria, B.C.*, R. Ward. *Vice-Consuls, Ottawa*, R. E. O'Connor; *Hamilton*, S. E. Gregory; *Toronto*, J. S. McMurray; *Montreal*, J. F. Wulff; *Three Rivers*, G. Balcer; *Chicoutimi*, J. G. Scott; *Sault au Cochon*, G. W. Forrest; *Bersimis*, T. Girouard; *Trois Pistoles*, N. Tetu; *Rimouski*, G. Sylvain; *Matan*, A. Fraser; *Metis*, David Blair; *St. Anne des Monts*, T. J. Lamontagne; *Gaspe*, vacant; *Dalhousie*, G. Haddow; *Bathurst*, John Sievewright; *Caraquette*, J. J. Vibert; *Miramichi*, R. Hutchison; *Richibucto*, R. Hutchinson; *Buctouche*, J. C. Ross; *Shediac*, vacant; *St. John*, W. Thomson; *St. George*, H. Ludgate; *St. John's, Nfld.*, R. H. Prowse; *Cascumspec*, G. W. Howlan; *Pugwash*, A. A. Stevens; *Pictou*, J. R. Noonan; *Yarmouth*, J. W. Moody; *Sydney and North Sydney*, J. E. Burchell; *Quebec*, E. H. J. Schwartz; *Escoumain*, E. Vachon; *Campbelltown, N.B.*, J. McAlister; *Halifax, N.S.*, J. H. Mathers; *Liscomb, N.S.*, S. Creighton; *Parrsboro', N.S.*, A. S. Townshend; *Winnipeg*, J. A. Green; *River Ouelle, Q.*, A. Fraser: *St. Margaret's Bay, N.S.*, J. H. Burnes; *Sheet Harbour, N.S.*, F. MacMillan; *Bridgewater, N.S.*, F. B. Wade; *St. Stephen, N.B.*, J. Mitchell.

UNITED STATES OF AMERICA.—*Consul-General, Montreal*, Seargent P. Stearns. *Vice and Dep. Consul-General, Montreal*, Reuben Booth. *Consuls, Clifton*, Jas. Low; *Fort Erie*, La Rue Peck; *Hamilton*, J. F. Hazelton; *Kingston*, M. H. Twitchell; *Prescott*, H. L. Slaight; *Port Sarnia*, S. D. Pace; *Toronto*, Walter E. Howard; *Vice-Consul, Toronto*, Chas. A. Herschfelder. *Consuls, Coaticook*, John G. Crawford; *Quebec*, John N. Wasson; *St. Johns, Q.*, S. P. Hubbell; *Winnipeg, M.*, J. W. Taylor: *Victoria, B.C.*, Allen Francis; *Gaspe Basin*, Geo. H. Holt. *Halifax, N.S.*—*Consul-General*, Wakefield G. Frye. *Vice-Consul-General*, James F. Phelan. *Deputy Consul-General*, Robie G. Frye. *Consular Agents, Barrington, N.S.*, Gabriel Robertson; *Bridgewater, N.S.*, Wm. H. Owen; *Liverpool, N.S.*, Jas. W. S. Marshall; *Shelburne, N.S.*, W. W. White. *Windsor, N.S., District*—*Consul, Windsor*, Daniel K. Hobart. *Vice and Deputy-Consul*, Chas. E. Hobart. *Consular Agents, Annapolis*, Jacob M. Owen; *Cornwallis*, Ebenezer Rand; *Digby*, Wm. B. Stewart; *Kempt*, Fred. A. Hobart; *Parrsboro'*, Jonathan Stickney; *Port Joggins*, Wm. Moffat; *Walton*, Alex. McW. Parker; *Wolfville*, John W. Hamilton; *Yarmouth*, Joseph R. Kinny. *Pictou, N.S., District.*—*Consul, Pictou*, Edmund Johnson. *Vice-Consul*, John R. Noonan. *Consular Agents, Cape Canso*, Thomas C. Cook; *Cow Bay*, Charles Archibald; *Glace Bay, Cape Breton*, David McKeen; *Guysborough*, E. H. Franchville; *Lingan, Cape Breton*, Fred. E. Leaver; *Louisburg, Cape Breton*, W. H. McAlpine; *North Sidney, Cape Breton*, Wm. Purves; *Port Hastings, Cape Breton*, Jas. G. McKeen; *Port Sidney, Cape Breton*, Fred. E. Leaver. *St. John, N.B., District.*—*Consul, St. John*, Darius B. Warner. *Vice and Deputy-Consul*, Ezra W. Gale. *Consular Agents, Fredericton*, Spafford Barker; *Grand Manan*, Joseph Lakeman; *McAdam Junction*, Chas. F. Hoben; *Newcastle*, Robert R. Call; *St. Andrew's*, Geo. F. Stickney; *St. George*, B. Randall; *St. Stephen, N.B., District.*—*Consul, St. Stephen*, Paul Lange. *Vice and Deputy-Consul*, Willard B. King. *Commercial Agent, Woodstock, N.B.*, Walter T. Townshend. *Vice-Commercial Agent, Woodstock, N.B.*, Robt. B. Sloat. *Prince Edward Island.*—*Consul, Charlottetown*, Warren A. Worden. *Vice-Consul, Charlottetown*, Fred. W. Hyndman. *Consular Agents, Cascumpec*, George Howland; *Georgetown*, A. A. McDonald; *Summerside*, Fairley McNeill; *Souris*, Caleb C. Carleton. *Consul, St. Johns, Nfld.*, Thos. W. Molloy. *Consular Agent, Harbour Grace. Nfld.*, P. Devereux. *Commercial Agent, St. Pierre, Miquelon*, John P. Frecker.

URUGUAY.—*Consul for British North America, Montreal*, F. W. Henshaw. *Vice-Consuls, Montreal*, F. C. Henshaw; *Sydney, C.B.*, H. H. Archibald; *Pictou, N.S.*, Chas. W. Ives; *Bristol*, S. C. Tupper; *St. Mary's Bay*, C. E. Everett; *Annapolis*, T. A. Gavaza; *Quebec*, C. P. Champion; *Three Rivers*, J. McDougall; *St. John, N.B.*, A. D. Goodwin; *Ottawa*, C. E. Anderson; *Peterborough, Ont.*, Arthur White; *Halifax*, H. W. C. Boak.

COPYRIGHTS IN CANADA.

Copyrights may be secured by any person domiciled Canada, or any part of the British possessions, or being a citizen of any country having an International Copyright Treaty with the United Kingdom, who is the author of any book, map, chart, musical composition, or of any original painting, drawing, design, &c., upon the following conditions:—The books, maps, &c., must be published in Canada; and in the case of a work of art, it must be produced in Canada, either prior to or simultaneously with its production elsewhere. Two copies of books, maps, &c., must be sent to the Minister of Agriculture; and in the case of paintings, statuary, &c., a written description of the same must be furnished.

The fee for registering a Copyright is one dollar, and it runs for twenty-eight years. It may also be renewed for a further term of 14 years upon the same conditions.

An Interim Copyright may be obtained, pending the publication of any literary, scientific or artistic work, by depositing in the Office of the Minister of Agriculture a copy of the title, or a description of such work. The Interim Copyright runs for one month, and the fee is fifty cents. The work, however, must be published inside the time specified, or the author incurs a penalty not exceeding one hundred dollars.

The penalty for infringing a Copyright is the forfeiture of every copy of the work to the owner of the Copyright, and the payment of a fine of not less than ten cents, nor more than one dollar, for every copy found in possession.

THE CLERGY OF CANADA,

Alphabetically arranged, with their Post Office Address, except in a few instances where the return has been made with the name of the Congregation attached. This, however, is generally the same as the address.

The Church of England in Canada.

BISHOPS OF BRITISH NORTH AMERICA.

The Most Rev. John Medley, D.D., 1845, Bishop of Fredericton, Metropolitan.

Right Rev.	Hibbert Binney, *D.D.*	1851	Nova Scotia.	Right Rev.	T. B. Fuller, *D.D., D.C.L.*	1875	Niagara.
" "	G. Hills, *D.D.*	1859	Columbia.	" "	Llewelyn Jones *D.D.*	1878	Newfoundl'd.
" "	J. Travers Lewis, *D.D.*	1862	Ontario.	" "	Wm. B. Bond, *D.D., LL.D.*	1879	Montreal.
" "	J. W. Williams, *D.D.*	1863	Quebec.	" "	Arthur Sweatman, *D.D.*	1879	Toronto.
" "	Robert Machray, *D.D.*	1865	Rupert's Land	" "	A. W. Sillitoe, *D.D.*	1879	N.Westminst'r
" "	John Horden, *D.D.*	1872	Moosonee.	" "	W. Ridley, *D.D.*	1879	Caledonia.
" "	J. McLean, *D.D., D.C.L.*	1874	Saskatchewan.	" "	E. Sullivan, *D.D.*	1882	Algoma.
" "	Wm. C. Bompas, *D.D.*	1874	Athabasca.	" "	M. S. Baldwin, *D.D.*	1883	Huron.

Right Rev. H. T. Kingdon, *D.D.*, Coadjutor, 1881, Fredericton.

DIOCESE OF MONTREAL.

Right Rev. W. B. Bond *D.D., LL.D., Lord Bishop* (1879).

Ven. W. T. Leach, *D.C.L. LL.D., Archd.*
Ven. R. Lonsdell, *M.A., Archd.*
Ven. D. Lindsay, *M.A., Archd.*
Ven. Lewis Evans, *M.A., Archd.*

Hon. Canons.
Rev. W. Anderson,
Rev. E. DuVernet, *M.A.*
Rev. J. Ellegood, *M.A.*
Rev. J. Johnston,
Rev. W. Henderson, *M.A.*
Rev. R. W. Norman, *D.C.L.*
Rev. J. B. Davidson, *M.A.*
Rev. J. Carmichael, *M.A.*
Rev. F. Robinson, *M.A.*
Rev. J. Empson, *M.A.*

Bishop's Exam'ng Chaplains
Ven. Arch. Leach, *D.C.L., LL.D.*
Rev. Canon Carmichael, *M.A.*

Ven. Archd. Evans, *M.A., Domestic Chaplain.*

Rev. Canon Empson, *M.A., Sec. of Synod.*

Abbott, C. P. ....Boscobel
Acton, R. ....Portage du Fort
Allan, J. ....St. Vincent de Paul
Allen, A. A., *M.A.* ....Huntingdon
Allen, F. A., *B.A.* ....Rawdon
Anderson, W., (*Rector*) ....Sorel
Ball, J. ....Mille Isles
Bancroft, C., jr., *M.A.* ....Knowlton
Bareham, A. ....Franklin
Baylis, J. G., *B.D.* ....Montreal
Belcher, S. (*Rector*). Point St. Charles
Borthwick, J. D. (*St. Mary's*) Hochelaga
Boyd, Chas., *B.A.* ....North Gore
Bridge, H. P., (*Rector*) ....Cowansville
Brown, W. R. ....Manscouville
Carmichael, J., *M.A* (*St. Geo.*) Montreal
Cattermole, J. ....Papineauville
Chambers, W. P., *B.A.* ....Aylwin
Clayton, F. H. ....Bolton
Constantine, I., *M.A.* Stanbridge East
Cross, P. L. ....Montreal
Cunningham, T. E., *B.A*, Buckingham
Dart, W. J., *M.A.* ....Laprairie
Davidson, J. B., *M.A.* (*Rec.*) Frelighsb'g
DeGruchy, P. ....Milton
Dixon, J. H. (*St. Jude's*) ....Montreal
DuVernet, E., *M.A.* ....Chambly
Ellegood, J., *M.A.* (*St. James*). Montreal
Empson, J., *M.A.* ....Montreal
Evans, H. J., *B.A.* ....Lachute
Evans, L., *M.A.* (*St. S.*) ....Montreal
Everett, Thos. ....Bristol
French, A., *B.A.* ....Montreal
Fuller, H. S. ....North Wakefield
Fulton, J., *M.A.* ....Lachine
Garland, J. W. ....South Stukeley
Given, A. B. ....West Shefford
Greer, A. J. ....Thorne
Haslam, T. A. ....Huntingdon
Henderson, W., *M.A.* ....Montreal
Johnston, J. (*Rector*) ....Hull
Jones, W. ....Brome
Ker, John (*Rector*) ....Dunham
Leach, *D.C.L., LL.D* (*V.Ar.*) Montreal
Lariviere, V., *B.A.* ....Pierreville
Lewis, B. P., *B.A.* ....Christieville
Lindsay, D., *M.A.* (*Ven. Ar.*) Waterloo
Lindsay, R., *M.A.* (*St. Thomas*) Montreal
Lockhart, A. D. ....Ormstown
Longhurst, W. B. ....Granby
Lonsdell, R. *M.A.*, (*V. Ar.*) St. Andrew's
Lummis, C. ....Glen Sutton
Macfarlane, R. L. ....Eardley
Machin, C. J., (*Mus. B*) ....Sorel
McManus, E. (*Rector*) ....Berthier
Merrick, J. ....Adamsville
Mills, W. L. (*Rector Trin.*) ....Montreal
Montgomery, H. (*R'red*) Philipsburg
Moore, S. ....Mascouche
Mussen, T. W., *M.A.* (*R.D.*) W. Farnham
Naylor, W. H., *B.A.* (*R.D.*). Clarendon
Newnham, J. A., *M.A.* ....Montreal
Norman, R. W., *D.C.L.* ....Montreal
Nye, H. W., *M.A.* (*Rector*) ....Bedford
Pyke, J. ....Hudson
Renaud, J. F. (*Rector*) St. John's, Que
Robinson, F., *M.A.* ....Abbotsford
Robinson, W. ....Iron Hill
Rogers, G. ....Lacolle
Rogers, Isaac ....Kildare
Rollit, John (*Rural Dean*) ....Grenville
Roy, E., *B.A.* ....Sabrevois
Roy, J. ....Sabrevois
Roy, J. J., *B.A.* ....Montreal
Scully, John J. ....New Glasgow
Smith, J., (*Rector*) ....Sutton
Smith, F. R. ....Waterloo
Stone, J. S., *B.D.* (*St. M.*) ....Montreal
Sutton, E. G. ....Edwardstown
Thicke, S. C. (*Rector*) ....Knowlton
Tucker, L. N., *B.A.* ....Montreal
Webber, F. W., *B.A.* ....Longueuil
Wood, E., *M.A.* (*St. John's Ch.*) Montreal
Wright, W., *M.D.* ....Montreal
Wurtele, L. C., *M.A.* ....Upton
Young, T. A., *M.A.* ....Coteau du Lac

DIOCESE OF QUEBEC.

Right Rev. J. W. Williams, *D.D., Lord Bishop* (1863).

Bishop's Chaplains.
Rev. Prof. Roe, *D.D.*
Rev. C. Hamilton, *M.A.*

Allnatt, F. J. B., *B.D.* Drummondville
Balfour, A. (*Retired*) ....Coaticooke
Balfour, A. J., *M.A.* ....Melbourne
Ball, T. L. ....New Ireland
Blaylock, Thomas, *B.A.* ..New Carlisle
Boyle, F. *M.A.* ....East Frampton
Brown, R. W., *B.A.* ....St. John's Mel
Brown, C. D., *B.A.* ....Shigawake
Burrage, H., *M.A.* (*Retired*) ....Hatley
Colston, R., (*M.A.*) ....Portneuf
Chapman, T., *M.A.* ....Dudswell
Debbage, J. B. ....West Frampton
Dinzey, J. (*Prin. Ladies' Col.*) Compton
Foster, John, *M.A.* ....Coaticoke
Fothergill, M. (*R.D St. P., S.C.S. & S.*) Q.
Hamilton, C., *M.A.* (*St. Matt.*) Quebec
Hamilton, C. C. *M.A* (*Ass. Pr. St. Matt.*) Q.
Harding, G. T., *M.A.* ....Durham
Hepburn, J., *M.A.* ....Magog
Housman, G. V., *M.A.* (*Cath.*) ..Quebec
Jenkins, J. H., *M.A.* ....Three Rivers
Judge, Arthur, *B.A.* ....Cookshire
Kemp, John, *B.D.* ....Leeds
Ker, Robert ....(*Holy Trinity*) Quebec
Ker, M., *B.D.* (*Retired*)
King, E. A. W., *M.A.* ....Levis
King, W. (*Retired*) ....St. Sylvester
Lobley, J. A., *D.C.L.* (*Pr. B. Col.*) Lennox.
Lyster, W., *B.A.* (*Rur. Dean*) Cape Cove
Mansbridge, H. ....Brompton
Nicolls, G. G., *M.A.* (*Ass. Pr St. Matt.*) Q
Parker, G. H. ....Compton
Parkin, E. C. ....Nicolet
Petry, H. J., *M.A.* (*Retired*)
Read, P., *M.A.* (*Bps. Coll.*) ....Lennoxv.
Reid, C. P., *D.C.L.* (*R. Dean*) (*Retired*)
Richardson, T. (*St. Paul's*) ....Quebec
Richmond, J. P. ....Gaspé Basin
Roe, H., *D.D.* (*Bps. Coll.*). Lennoxville
Roe, P. ....Inverness
Rispel, S., *M.D.* ....Valcartier
Scarth, A. C., *M.A.* ....Lennoxville
Stuart, H. C., *M.A.* ....Bourg Louis
Smith, F. A. ....New Liverpool
Smith, Buxton, *M.A.* ....Sherbrooke
Sykes, J. S. ....Kingsey
Stevens, A., *M.A.* ....Hatley
Tombs, R. C., M.A. Rivière du Loup en bas
Thompson, I., (*Dis. Miss.*) ....Acton
Thorneloe, G., *M.A.* ....Stanstead
Vial, W. S. ....Montmorency
Von Iffland, A. A., *M.A.* (*St. M.*) Quebec
Walters, G. R. (*Pr. St. Peter*) ...Malbaie
Washer, C. B. ....Dixville, Barford
Webster, F. W., *B.A.* ....Bury
Wurtele, L. C., *M.A.* ....Acton
White, R. (*Traveling Missionary.*)

DIOCESE OF TORONTO.

Rt. Rev. Arthur Sweatman, *D.D., Lord Bishop* (1879).

Ven. S. J. Boddy, *M.A., Archd. York.*
Ven. J. Wilson, *M.A., Archd. Peterboro'*

Bishop's Chaplains.
Rev. H. Scadding, *D.D.*
Rev. A. J. Broughall, *M.A*
Rev. W. Stennett, *M.A.*

Rev. W. Stennett, *M.A., Exam. Chap.*

Canons.
Rev. Henry Brent, *M.A.*
Rev. H. Scadding, *D.D.*
Rev. Walter Stennett, *M.A.*

Hon. Canons.
Rev. F. A. O'Meara, *LL.D.*
Rev. J. P. Dumoulin, *M.A.*
Rev. William Ritchie, *M.A.*
Rev. H. Bath Osler,
Rev. E. Morgan,
Rev. F. Tremayne, *M.A.*

Rural Deans.
Rev. H. B. Osler.
Rev. John Fletcher, *M.A.*
Rev. A. Stewart, *M.A.*
Rev. T. W. Allen, *M.A.*
Rev. W. T. Smithett, *D.D.*
Rev. C. C. Johnson,
Rev. W. R. Forster,
Rev. J. W. R. Beck, *M.A.*,

Allen, T. W., *M.A. Rector* ... Millbrook
Allen, W. C., *B.A.* (*on leave*).
Avant, H. C. ....Bobcaygeon
Baker, J. S. ....Port Hope

Baldwin, Arthur H., *M.A*.....Toronto
Baldwin, H. G., *B.A*. .....Toronto
Ball, Thomas.....Bond Head
Ballard, J. M., *B.A*. .....Toronto
Bates, W. W., *B.A*. .....Thornhill
Beck, J. W. R., *M.A*..... ...Peterboro'
Bell, C. R (*Mus. Bac.*)..... ...Bradford
Bethune, C. J. S., *M.A*.....Port Hope
Boddy, S. J., *M.A*. (*Arch. York*).Toronto
Body, C W.E., *M.A*. (*Trin. Col.*) Toronto
Boys, Alg. (*Prof. T. C.*).....Toronto
Bradshaw, W. C.....Peterboro'
Brent, Henry. *M.A*.(*Rector*) Newcastle
Briggs, Solomon, *M.A*. .....Stayner
Broughall, A.J., *M.A*. (*St.Ste.*) Toronto
Bryan, Bernard .....Sunderland
Brydges, Ralph L. (*on leave*).
Burges, H. F.....Bethany
Burt, F.....Brooklin
Carry, J., *D.D*.....,.....Port Perry
Cayley, J. D., *M.A*.....Toronto
Chafee, A. B., *B.A*. .....Garden Hill
Clark, W., *M.A*.(*Prof. Trin. Col*).Toronto
Clarke. W. H., *B.A*. .....Bolton
Clementi, Vincent. *B.A*.....Peterboro'
Cooper, H. D., *B.A*.....Lloydtown
Cooper, J. E. ....Cambray
Cooper, W. E., *M.A*. .....Port Hope
Creighton, J., *B.D*. .....Cartwright
Crisp. John O .....Orillia
Daniel, Edwin.....Craighurst
Darling, Charles, *B A*. .....Toronto
Darling. W. S., *B.A*. (*on leave*).
Davidson, J., *M.A*.....Uxbridge
Davies, H. W., *D.D*.....Toronto
DesBarres, T C., *M.A*..... Toronto
Dobbs, O. G., *M.A* .. .. Wyebridge
DuMoulin, J. P., *M.A*.(*Canon*).Toronto
Farncomb, John, *B.A*.....Lakefield
Farncomb, Wm., *B.A*.....
Fidler, A. J., *B.A*.....Whitby
Fletcher, Alfred. *B A*.....Alliston
Fletcher, John. *M.A*.....Unionville
Fletcher, Joseph, *B.A*.....Cookstown
Ford, Ogden P., *B.A*. .....Woodbridge
Forster, J W. ..... Millbrook
Forster, W. R. (*Rural Dean*)Creemore
French. W. H..... Coldwater
Grant, Wm., *M A*. .....Tullamore
Greene, R W. E., *B.A*. .....Toronto
Groves, F. J. S.....Toronto
Hague, Dyson, *M.A*. .....Toronto
Hanna, J. A.....Streetsville
Harding, Philip.....Apsley
Harris, Jas H . .....Price's Corners
Harris, R. H.. *B.A*.....Brighton
Harrison, Richard, *M.A*.....Toronto
Hart, Anthony .....Markham
Hindes, R. W., *B.A*.....Campbellford
Hodgkin, T. J., *M.D*.....Colborne
Howard, J. Scott, *B.A*.....Toronto
Ingles, Charles, *L.B.A*..... Parkdale
Johnson, C. C. (*Rural Dean*)Brampton
Jones, John .....Minden
Jones, S. Weston.....Lindsay
Jones, W., *M.A*. (*Prof. T. C.*)... Toronto
Jones, Septimus, *M.A*.....Toronto
Jupp, Wm. .....Midland
Kirkby, L. H..... Collingwood
Lampman, A., *B.A*. ..... Toronto
Langtry, John, *M.A*. .....Toronto
Ledingham, G. .....Haliburton
Lewis, J. P. .....Toronto
Logan, Wm., *M.A*. .....Fenelon Falls
McCarrol, J., *M.D*.....Toronto
McCleary, John.....Hastings
McCleary, J. W.....Norwood
McCollum. J. H., *M.A*...Seaton Village
Macnab. Alex., *D.D*..... Bowmanville
Marsh, C H. .....Rosemont
Mead, J. B.....Woodbridge
Middleton, I., *B.A*.....Oshawa
Mills, S., *B.A*..... ...Penetanguishene
Morgan, E. (*Rector*) ..... Barrie
Morley, George B..... ..Orangeville
Murphy, E. W., *B.A*.....Painswick
Mussen, E. H., *B.A*.....Aurora
Nesbitt, G., *M.A*. .....Georgina
Nichol, R. T., *B A* .....Port Hope
Osler, H. Bath (*Canon*).....York Mills
O'Meara, F. A., *LL.D*. (*Rec.*) Port Hope
Owen, H. B, *F.R.S L*.....West Hill
Paterson, T. W., *M.A*.....Deer Park
Pearson, J. (*Holy Trin.*).....Toronto
Radcliffe, R. S.....Penetanguishene
Reiner, Wm.....Cobourg
Ritchie, Wm., *M.A*..... .Georgina
Robinson, H. W.....Atherley
Rooney, Robt. A .....Whitfield
Roy, James, *LL.D*. .....Cobourg
Ruttan, C.....Norway
Sanson, Alex. .....Toronto
Scadding, Henry, *D.D*. .....Toronto
Schneider, G. A S..*B A*.(*Pr.T.C*)T'ronto
Sheraton, James P.. *B.A*..... Toronto
Shortt, C. Harper, *B.A*. . Woodbridge
Sibbald, E. W. (*on leave*).
Sills, C. E., *B.A*.....Shanty Bay
Simpson, James, *M.A*..... Port Hope
Smithett, W. T., *D.D*.....Omemee
Soward, Edward.....Kinmount
Spragge, Albert W., *B.A*..Newmarket
Squire, F. W. .....Gore's Landing
Stennett, Walter, *M A*. (*Rec.*) Cobourg
Stewart, A., *M.A*. .... Orillia
Swallow, W. F.....Caledon. East
Sweeney, J. F., *B.A*.....Toronto
Taylor. George I., *M.A*..... Toronto
Thomson, C. E., *M.A*.....Weston
Tocque, P. (*Retired*) .....Toronto
Tremayne, F., *M.A*..... Mimico
Vicars. John. *A.B*. ..... Cannington
Vicars, Johnstone. *M.D*..... ...Toronto
Walker, Thaddeus, *B.A*..... Cred t
Watt, A. C..... ..... Mono Mills
White, Jos. Fras..... Toronto
Whitcombe, C E.....Toronto
Westney, W. S, *B.A*. .....Pickering
Williams, A., *M.A*. .....Toronto
Wilson, John, *M A*..... Grafton

DIOCESE OF ONTARIO.

Rt. Rev. J. Travers Lewis. *D.D., LL.D., Lord Bishop* (1862).

Very Rev. James Lyster, *LL.D., Dean.*

Ven. J. S. Lauder, *D.C.L., Archdeacon of Ottawa.*

Ven. T. B. Jones, *LL.D., Archdeacon of Kingston.*

Rev. W. Bleasdell, *D.C.L.*
Rev. J. A. Mulock,
Rev. G. W. White, *B.A*
Rev. C. B. Pettit, *M A.*
Rev. F. R. Tane.
} *Canons.*

Rev. C. Bleasdell, *D.C.L*
Ven. Archd. Jones, *LLD.*
Rev. H. Wilson, *D.D.*
} *Bishop's Chaplains.*

Rural Deans.

Rev. F. W. Kirkpatrick. *M.A*.. Frontenac.
Rev. R. Lewis, *M.A*., Grenville and Dundas.
Rev. E. H. M. Baker, Hastings and Prince Edward.
Rev. G. W. G. Grout, *M.A*., Leeds.
Ven. Archd. B. Jones, *LL.D*., Lennox and Addington.
Rev. J. J Bogett, *M.A*., Carleton.
Rev. A. C. Nesbitt, Lanark & Renfrew
Rev. Canon Pettit, *M A*., Stormont.
Auston. H.. *B.A*.....Gananoque
Baker, E. H. M., (*R. Dean*) Deseronto
Bailey, T., *B A*.....Cardinal
Beaven, E. W., *M.A*.. .....Ottawa
Bleasdell, W.. *D.C.L*. (*R. Can.*) Trenton
Bliss C. V. Forster .....Mattawa
Bogert, D. F., *B.A*.....Belleville
Bogert. J. J., *M.A* (*R. Dean*)..Ottawa
Bousfield, T.....Kingston
Burke. J. W., *B.A*. (*Rector*). Belleville
Carey, W. B., *M A*.....Kingston
Christie. I. J. .....Bearbrook
Clark, W. C., *Ph.D*.....Belleville
Codd, F.....Carp.
Coleman, A. H., *B.A*., North Augusta
Cooke, A. W.....Packenham
Crawford, E. P., *M.A*. .....Brockville
Daw, Samuel .....Beachburg
Dobbs, F. W.....Portsmouth
Echlin, A. F. .....Shannonville
Elliott, A., *B.A*.....Camden East
Elliott, J..... Vankleek Hill
Emery. C. P. (*Rector*)..... Kemptville
Farrar, H..... Parham
Fleming. W., *M.A* (*Rec.*) South March
Forneri, R S.. *B.A*. (*Rec.*) Adolphust'wn
Forsythe, J. W, *M.A*.....Pembroke
Foster, S., *M.A*. (*Sup.*)..... Picton
Fraser, J. F.. *B A*.....Metcalfe
Gardner. Geo., *S P.G*.....Thomasburg
Garrett, T., *B A*..... .Rochesterville
Godden, T., *B.A*..... .....Stirling
Godfrey, J.. *B.A*.....Wolfe Island
Grout, G.W.G., *M A*. (*Rec.*) (*R.D*).Lyn
Gwilym D. V.....Balderson
Hanington, E.A W.. *B.A* N.Edingburg
Harding, R. (*Retired*) .....Napanee
Harris. C. M.....Marmora
Harris, J. (*Sup.*).....Kemptville
Harvey, R. J.....Rankin
Houston, R. L. M., *B.A*...Merrickville
Jarvis, A., *B.A*. (*Rector*)...Morrisburg
Jemmett, G., *M.A*. (*Rector*). Richmond
Jones, A. C.....Madoc
Jones, K. L., *B D* .....Arnprior
Jones, R. N., *B.A*.....Farmersville
Jones. T. B., *LL.D*. (*Arch.*)...Napanee
Kirkpatrick. F. W., *M.A*. ... Kingston
Lauder, J. S., *D.C.L*. (*Arch.*)...Ottawa
Leathley. S. T.....Frankville
Lewin. W., *B.A*..... .....Prescott
Lewis. R., *M.A*. (*Rec*) (*R D*)Maitland
Loucks. E. (*Rector*) .....Picton
Low, G. J.....Carleton Place
Lyster. J., *LL D*. (*Rec. Dean*. Kingston
Mackay, A. W.....Combermere
McMorine. S.. *M.A*.....Ottawa
Mercer. W. D., *B.A* . South Mountain
Metzler. G., *B.A*.....Crysler
Mills. R. D., *M A* .....Eganville
Morris. J. A., *M.A* .....Murray
Muckleston, J. W., *M A*.....Ottawa
Mulock, J. A. (*Canon*)..... Brockville
Nesbitt. A C. (*R.Dean*).Smith's Falls
Nimmo. J H.. *B.A*.....Birmingham
O'Loughlin. A. J. ..... North Gower
Osborne. J..... .....Milford
Patton. H. B., *B.A*.....Bell's Corners
Pettit. C. B., *M.A*.(*Rec*)(*Can*).Cornwall
Phillips. A.....Hawkesbury
Pick, Edward .....Fenagh Vale
Plees. H. E., *B.A*. .....Renfrew
Pollard. H.....Ottawa
Poole, M. G.....Sydenham
Poole, S. G.....Woodlands
Porter. T. G. (*Curate*) .....Bath
Prime, F .....Moulinette
Reed, W. A..... Oxford Mills
Roberts, W..... Amherst Island
Serson. J. R., *B.A*.....Tamworth
Sibbald. E. W. (*Curate*) .....Belleville
Simpson, J. H. (*Sup.*) .....Ottawa
Spencer, A. (*Clerical Sec.*)....Kingston
Stanton, T., *B A*.....Barrisfield
Stephenson. F. L, *B.A*.....Almonte
Stephenson, R. L.. *M.A*. (*Rector*) Perth
Tane, F. R. (*Rector. Canon*) .....Bath
Tighe. S., *B.A*. (*Rector*)....Lansdowne
Wetherdon. J.. *B A*., Fitzroy Harbour
White, G. W., *B.A*. (*Canon*)...Iroquois
Wilson, H., *D.D* (*Curate*)... Kingston
Wright, W. ..... Newboro'

Deacons.

Baylee, C. O'Dell.....Ompah
Dawson, A. (*Sup.*) .....Plevna
Lee, Lawrence.....Billing's Bridge
Parker, H. G.....Toronto

Radcliffe, C. E. S., *B.C.L.*.....Maberly
Worrel, C. L., *B.A.*..... Brockville

Permanent Diaconate.

Bate, T.....Griffith

DIOCESE OF HURON.

Right Rev. M. S. Baldwin, *D.D.*, *Lord Bishop* (1883).

Very Rev. M. Boomer, *LL.D.*, *Dean.*

Ven. E. L. Elwood, *A.M*, *Archd. Huron.*

Ven. J. W. Marsh, *M.A.*, *Archd. London.*

Ven. A. Nelles, *Archd. Brant.*

Ven. F. W. Sandys, *D.D.*, *Archd. Kent.*

Canons.
Rev. A. C. Hill, *M.A.*
Rev. J. P. Hincks,
Rev. G. M. Innes, *M.A.*
Rev. A. H. R. Mulholland
Rev. E. E. Newman,
Rev. G. J. R Salter, *M.A.*
Rev. J. W. P. Smith.
Rev. A. Townley, *D.D.*

Ven. E. L. Elwood, *A.M.*, *Chaplain.*

Rev. J. B. Richardson, *M.A.*, *Exam. Chap.*

Rev. Canon Smith, *Chaplain.*

Rev. John Gemley, *Chaplain.*

Rural Deans.

Rev. G. C. Mackenzie, Brant.
Rev. R. S. Cooper, *B.D.*, Bruce.
Rev. A. S. Falls, *A.B.*, Essex.
Rev. G. G. Ballard, *B.A.*, Elgin.
Rev. George Keys, Grey.
Rev. Jeffrey Hill, *M.A.*, Huron.
Rev. W. Davis, Kent.
Rev. A. Jamieson, Lambton.
Rev. R. Fletcher, North Middlesex.
Rev. Canon Smith, South Middlesex.
Rev. W. B Evans, *B.A.*, Norfolk.
Rev. E. M. Bland, Oxford.
Rev. E. Patterson, *M.A.*, Perth.
Rev. Canon Hincks, Waterloo.

Anthony, A.....Tuscarora
Armstrong, D., *D D.* .....Moortown
Asbury, S. R., *B.A.*.....Durham
Ashman, T. W.....Kingsville
Ashton, Jas.....Princeton
Ball, J. A.....Delhi
Ball, C. W.....Thorndale
Ballard, G. G., *A.B* (*R.D*) (*R.*)St. Thomas
Banwell, H .....
Barefoot, ...Point Edward
Batstone, C. J .....Alvinston
Beaumont, J. W., *D.D.*.....Berlin
Bland, E. M. (*R.D.*) .....Ingersoll
Boomer, M., *LL.D.* (*Dean*).....London
Brown, A., *B.A.*..... London
Brown, F. D. (*On leave*)
Campbell, W. F. (*Miss. Ag't*)...London
Campbell, T. A.....Southampton
Carrie, James.....Dungannon
Caswell, D. J .....Paris
Chance, James .....Tyrconnell
Channer, C. H. I., *M.A.*..... Meaford
Chase, H. P.....Munceytown
Cluff, W. T.....Walkerville
Cooper, R. O. .....Chatham
Cooper, R. S., *B D.* (*R.D.*)...Invermay
Craig, W. (*Rector*).....Clinton
Curran, J. P. .....South Zorra
Daunt, W., *M.A.*.....Aylmer
Davis, E., *M.A.* (*Rector*).....London
Davis, T. R., *M.A.* (*Rector*).....Sarnia
Davis, W. (*R.D.*).....Thamesville
Deacon, D., *M.A.*.....Stratford
DeLom, P. B.....Mitchell
Dillon, M. M..... Port Dover
Dixon, R. F.....Bothwell
Downie, J. .....Morpeth
Edelstein, S.....Fairmount
Edmonds, J. .....Seaforth
Edgar, — .....Teeswater
Ellerby, T. S.....Toronto
Elwood, E. L., *A.M* (*Archd Rec*)Goderich
English, E. N., *M.A.* .....London
Evans, W. B., *B.A* (*R.D*) (*R.*)....Simcoe
Falls, A. S., *A.B.* (*Rector*) Amherstburg
Fisher, A..... Tilsonburg
Fisher, T.....Gorrie
Fletcher, R. (*R.D.*) .....London East
Gemley, J. (*Rector*)..... Simcoe
Gollmer, A. J. A.....Belmont
Graham, W. A., *B.A.*.....Millbank
Guillemont, C. B., *B.A.*.....London
Gurm, F M .....Kerrwood
Hale, John.....Paisley
Hamilton, E. B.....Eastwood
Harding, F .....Hayesville
Harris, S. (*Sup*) ..... Simcoe
Hastings, A. A. W.....Wood-tock
Henderson, W. .....Forest
Hill, A. C., *M.A.* (*Canon*)... Strathroy
Hill, J, *M.A.* (*R D.*) ..... Listowel
Hill, J. J., *M.A.* .....Woodstock
Hill, Wm. T., *B.A.*.....Kincardine
Hincks, J. P. (*Canon*) (*R.D*) ....Ga t
Hind, D. H., *B.A.* .....Burford
Hinde, W. (*Rector*)).....Petrolea
Holmes, J.....Delaware
Hyland, P. E. (*Rector*) .....Watford
Innes, G. M., *M.A.* (*Canon*) (*Rec.*) London
Jacobs, J. .....Sarnia
Jamieson, A., (*R.D.*)....Walpole Island
Johnson, Wm.....Ailsa Craig
Johnstone, R. W. .....Sandwich
Jones, E. Stewart.....Port Rowan
Jones, P. Owen (*On leave*)
Kennedy, J., *M.A.* (*Rector*)...Adelaide
Kerr, F. W. *M A*.....London
Keys, G., (*Rural Dean*)... Chatsworth
Mackenzie, G. C (*R.D.*) (*Rec.*) Brantford
Magahy, T. W., (*Rector* .....Lucan
Marsh J. W., *M.A.* (*Arch.*) (*Rec*) London
Martin, C. D..... Brantford
Martin, N. H.....Chatham
Matthew, C. R., *M.A*.....Goderich
Miller, A. E. (*Sup.*).....Hamilton
Moorhouse, J H.....Bervie
Mulholland, A. H. R. (*C. R.*) Owen Sound
Murray, E. W. (*Sup.*) .....Dresden
Murphy, W. (*Sup*) .....London
McCosh, R.....Wingham
Nelles, A., (*Archdeacon*).....Brantford
Newman, E. E. (*Sup*) (*Canon*). London
Newman, E. E. (*Sup*).. .....London
O'Connell, T .....London
Parke, T. F.....Blythe
Patterson, E. *M.A.* (*R.D.*) (*R.*) Stratford
Racey, G. W..... .....Florence
Rally, W. B. (*Sup*).....Duart
Ramsay, W. H., *A.M*..... Windsor
Richardson, J. B., *M.A.* (*Rec.*) London
Ridley, J .....Tuscarora
Roberts, R. J., *B.A.* (*Sup.*) Br. Columbia
Robinson, E. J. .....Exeter
Rogers, R. V., *M.A.* (*on leave*) Kingston
Ryan, F..... Brussels
Sage, G. B., *B.A.*.....London
Salter, G. T. R., *M.A.* (*Sup.*). Brantford
Sanders, T. E. (*Sup.*).....Aylmer
Sandys, F. W., *D.D.* (*Arc., Rec.*) Chatham
Schulte, John, *D.D.*, *Ph.D.*..W. Lorne
Scott, W. E. .....Norwich
Seaborn, W. M..... Thamesford
Shore, Murton W..... Highgate
Shortt, W. (*Rector*)..... Walkerton
Smith, J. W. P., *Canon* (*R.D.*) London
Smith, S. L.....St Thomas
Smith, Arthur.....Leamington
Softley, E., *B.D* (*loc-tens*). Port Burwell
Starr, R. H., *M.A.* (*On leave*)
Steele, H. D.....Blenheim
Strong, James L.....Port Stanley
Taylor, G. B..... .Bayfield
Taylor, W J .....Wardsville
Thomas, H A... .....Wallaceburg
Tibbetts, W. M, *M.D.* (*Sup*)....Simcoe
Townley, A., *D.D.* (*Canon, Sup.*)Paris
Turnbull, M..... .....Kirkton
Uniacke, R. J., *B.A.*.....Chesley
Walters, J .....Goderich
Ward, J.....Markdale
Watson, Thomas..... Hanover
Wilson, R.....Birr
Wood, W. (*Retired*).....Port Rowan
Wright, J. T.....St. Mary's
Wye, G. W. (*On leave*)
Wyllie, H.....Clarksburg
Young, W. A. (*R.D.*).....Brantford

DIOCESE OF NIAGARA.

Right Rev. T. B. Fuller, *D.D.*, *D.C.L.*, *Lord Bishop* (1875).

Very Rev. J. G. Geddes, *D.C.L.*, *Dean.*

Ven. Wm. McMurray, *D.D.*, *D.C.L.*, *Archdeacon.*

Ven. Alex. Dixon, *B A.*, *Archdeacon.*

Canons.
Rev. T. B. Read, *D.D.*
Rev. J. B. Worrell, *M.A.*
Rev. S. Houston, *M.A.*
Rev. F. L. Osler, *M.A.*
Rev. W. B. Curran, *M.A.*
Rev. R. C. Caswall, *M.A.*

Rev. Alex. Dixon, *B.A.*, *Bishop's Chap.*

Arnold, Robert, *A.B.* (*Rector*) Fort Erie
Bartlett, T. H. M., *M.A.* (*R*) Drummondv.
Bevan, Wm. .....Lowville
Belt, A J .....Hillsburgh
Belt, W., *M.A*.....Burlington
Bonny, A..... Oakville
Booth, O. J .....St Catharines
Boultbee, A .....Cayuga
Bull, G. A., *M.A.* .....Hamilton
Bull, Geo B.....Acton
Carmichael, H., *M.A*.....
Caswell, R. C. *M.A*.....Welland
Clark, W. R., *B.A*.....Ancaster
Cordner, Robert..... Mount Forest
Curran, W. B., *M.A*.....Hamilton
Des Brisay, L..... Hamilton
Dixon, Alex., *B.A.* (*Rector*)....Guelph
Fennell, Joseph..... Merritton
Fessenden, E. J., *B.A* (*Rec.*) Chippawa
Forneret, Geo., *B.A*.....Dundas
Fletcher, John H..... Palmerston
Francis, John. .....Waterdown
Gardiner, R..... Moorefield
Geddes, J. G., *D.C.L.* (*Rec.*) Hamilton
Geoghegan, T.....Bullock's Corners
Grahame, W. E. (*Rec.*) ..... Thorold
Gribble, John (*Rector*) Port Dalhousie
Henderson, Alex., *B.A.*... Orangeville
Holland, H., *B.A.* (*Rec.*) St. Catharines
Houston, Stewart, *M.A.* Niagara Falls
Howitt, F. E..... Stoney Creek
Ingles, C. L., *M.A.* (*Rec.*) Drummondv
Irving, E. A..... Orangeville
Johnston, Gabriel ..... Jarvis
Lee, C. R., *M.A*.....Mount Forest
Locke, R. S., *M.A* .....Norval
McMurray, W., *D.D.*, *D.C.L.*...Niagara
Maccarther, J. G. (*Retired*) ....Hornby
Mackenzie, W. J .....Milton
Macnab, A. W..... St. Catharines
Massey, W., *M.A*.....Hamilton
Mellish, H. F.....Caledonia
Mockridge, C. H., *D D* .....Hamilton
Moore, R. J., *B.A*..... St. Catharines
Morton, J. .....Fergus
Motherwell, Thos. .....Lowville
Moulsdale, T. H. P.....Mount Forest
Osler, F. L., *M.A.* (*Rector*).....Dundas
Pigott, W. J..... Acton
Pipe, F. C.....Fonthill
Read, Thomas B., *D.D.* (*Rec.*) Grimsby
Smith, Thomas.....Tapleytown
Seaman, J.....Nanticoke
Smith, P. W .....Dunnville
Spencer, P. L. .....Elora
Sutherland, R. G., *M.A*.....Hamilton
Taylor, E. A. .....Trafalgar
Webb, R. T. W .....Luther
Westmacott, A. G. E..... Moorefield
Worrell, J. B., *M.A.* .....Oakville

MISSIONARY DIOCESE OF ALGOMA.

Right Rev. Edward Sullivan, *D.D.* (*T.C.D.*) *S.T.D., D.C.L., Bishop,* (1882.)

Rev. Ed. F. Wilson, Bishop's Commis.
A. H. Campbell, Esq., Treas. Diocese.

Beer, H.... Hilton, St. Joseph's Island
Berry, F. C. ..... Bruce Mines
Chowne, A. W. H..... Rosseau
Cole, J. S.. *B.A.*..... Manitowaning
Cooke, Geo. E., *B.A.*..Sault Ste Marie
Crompton, Wm..... Aspdin
French, C. A..... Huntsville
Frost, F..... Shequiandah
Llwyd, Thomas..... Gravenhurst
McMorine, J. K., *M.A.*P. Arthur's L'g
Mosley, R..... Parry Sound
Renison, R..... Garden River
Sweet, A. S. O..... Ilfracombe
Tooke, W. M., *B.A* Gore Bay, Manit'n
Wilson, E. F... .....Shingwauk Home

Roman Catholic Church.

ARCHDIOCESE OF TORONTO.

Most Rev. J. J. Lynch, D.D., *Archb'p*

Right Rev. T. O'Mahoney, *Aux. B'p.*

Very Rev. F. P. Rooney, *Vicar General, St. Mary's, Toronto.*
Very Rev. P. Mulligan, *Dean St. Cath.*
Very Rev. R.A. O'Connor, *Dean Barrie*
Very Rev. J. M. Laurent, *V. G., Rector, St. Michael's Cathedral, Toronto.*
Very Rev. C. Vincent, *V.G., St Basil's, Toronto.*

Allaine, J.....Uxbridge
Bergin, W. (*St. Mary's*).....Toronto
Brennan, L. (*St. Basil's*) .....Toronto
Browne, G. (*O. C. C.*).....Clifton
Beausang, J..... Duffin's Creek
Campbell, K. A..... Orillia
Cassidy, Ed. .....Dixie
Challandard, P. (*St. Basil's*)...Toronto
Cherrier, L. E. (*St. Basil's*) ... Toronto
Duffy, M. ....Dixie
Egan, J. J..... Thornhill
Finan, A. .....Apto
Frachon, F. X. (*St. Basil's*) ...Toronto
Gallagher, E. F ....Caldwell
Gavan, P. J. (*St Mary's*)..... Toronto
Gibney, H..... . Alliston
Gibrat, L.....Barrie
Grimme, E. (*St. Patrick's*).....Toronto
Guinane, J. (*St. Basil's*)..... Toronto
Hand, J. L. (*St. Mich. Cath.*), Toronto
Harris, W. R..... ...Newmarket
Hayden, F..... Thorold
Hayden, J. (*St. Patrick's*).....Toronto
Heimann A., *O. C. C.*..... Clifton
Jeffcott, M. (*St. Paul's*) ..... Toronto
Kean, P.....Gribbin P.O.
Kelly, M. (*St. Paul's*).....Toronto
Kenny, P. (*St. Mary's*)..... Toronto
Kiernan, E..... Stayner
Kilcullen, J..... Port Colborne
Krine, S (*St. Patrick's*) .....Toronto
Laboureau, L..... Penetanguishene
Lawlor, E. B..... Toronto
Lynett, J. ....Midland
McBrady, R. (*St. Basil's*) ..... Toronto
McBride, J. F ..... Penetanguishene
McCann, J. J. (*P.P.*) .....Brockton
McColl, P. J. ..... Whitby
McEntee, J. J. .....Oshawa
McGinley, J.....Schomberg
McInerney, A.J.(*St. Patrick's*) Toronto
McMahon, P. .....Apto
McSpirit, F.....Colgan
Michel, J.....Lafontaine
Miller, F. X. (*St. Patrick's*)....Toronto
Mulcahy, M. J.(*St. Basil's*) ... Toronto
Mullen, P..... Toronto
Murphy, A. M. (*O C.C.*).....Niagara
Murray, E. (*St. Basil's*) .....Toronto
O'Hagerty, C. J. (*St. M. Cath*)..Toronto
O'Loane, D.B (*St. Michl's Cath.*) Toronto
O'Malley, (*O.C.C.*) ..... Clifton
O'Reilly, M .....Lesliville
Pius, (*O. C. C.*) .....Clifton
Power, Thomas.....St. Catharines
Rey, P. .....Uptergrove
Robleder, F. F.....Vroomanton
Skelly, John..... ..... Flos
Sheahan, D. J. (*St. Paul's*)... Toronto
Sullivan, T. J..... Thorold
Teefy, J. R. (*St. Basil's*)..... Toronto
Volsard, F. A.....Fort Erie
Weideman, (*O. C. C.*)..... .....Clifton
Whitney, P. (*St. Mich. Cath.*) Toronto

DIOCESE OF KINGSTON.

Most Reverend James Vincent Cleary, *S T D., Bishop,* Consecrated 21st November, 1880.

Right Reverend Monsignor James Farrelly, *Domestic Prelate* of His Holiness, Pope Leo XIII.

Reverend Thomas Kelly, *Secretary to the Bishop.*

Brennan, John ..... Picton
Brophy, George .....Madoc
Cicolari, George.....Lochiel
Connolly, James.....Morrisburgh
Corbett, George.....St. Andrew's
Davis, Thomas.....Madoc
D'Saunhac, Paul.....Brewer's Mills
Donahoe, Michael .....Kitley
Duffus, Charles..... St. Raphael's
Farrelly, Mgr. James.....Belleville
Fitzpatrick, Terence..... Chesterville
Fleming, John .....Kingston
Fox, Wm.....Crysler
Gauthier, C. H..... Williamstown
Hartigan, P. (*Cathedral*)..... Kingston
Higgins, B. (*Cathedral*)..... Kingston
Hogan, John T.....Erinsville
Kelly, Thomas P.....Cornwall
Kelly, T. (*Sec. Cathedral*).... Kingston
Leahy, Michael J..... Moose Creek
Mackay, Michael.....Marysville
Masterson, John.....Prescott
MacCarthy, Isaac J.....Brockville
MacCarthy, Thos..... Prescott
McDonagh, John H..... ....Napanee
McDonald, Michael.....Kemptville
McDonell, Alex.....Alexandria
McDonald, Wm.....Gananoque
McWilliams, Charles A..... Railton
Meade, John..... Read
Murray, Charles B.....Cornwall
O'Brien, Morgan C..... Frankford
O'Connor, John S..... Perth
Roche, Edmund P.....Smith's Falls
Spratt, Michael J..... St. Raphael's
Spratt, Thomas J.....Wolfe Island
Stanton, Michael..... Westport
Twohey, P. A. (*Cathedral*)...Kingston
Twomey, John ..... Centreville
Twomey, Denis.....Williamstown
Walsh, Edward J.....Trenton
Walsh, Wm. P.....Perth

DIOCESE OF HAMILTON

Right Rev. J. J. Carbery, *Bishop* (elect), of Hamilton.

Very Rev. E. J. Heenan, *Vicar-General,* Hamilton.

Very Rev. T. J. Dowling, *Vicar-Gen.,* Paris.

Very Rev. J. O'Reilly, *Dean,* Dundas.

Very Rev. E. Lanssier, *Dean,* Walkerton.

Rev. J. Keough, *Chan*, Hamilton.

Rev. M. J. Cleary, *Secy.,* Hamilton.

Bardon, M. P., M.A.....Cayuga
Bergman, G. R.....Hamilton
Brohman, G.....Diemert
Cashen, P.....Priceville
Corcoran, J ..... Teeswater
Cleary, M. J. (Assistant)... Hamilton
Craven, J. J. (Assistant).....Hamilton
Crinnon, J. E. (Assistant) ....Arthur
Doherty, J. P.....Arthur
Donahoe, P., *C. S. B.*..... Owen Sound
Dowling, Very Rev. T. J., *V.G.*... Paris
Dumortier, F., *S.J.* .....Guelph
Elena, L..... Formosa
Fleck, T., *S.J.*.....Guelph
Feeny, J (Assistant).....Dundas
Forster, S.....New Germany
Funcken, L., *D.D., C.R.*..... Berlin
Funcken, E., *C.R.*.....St. Agatha
Gehl, J. ..... St. Clemens
Granautier, F., *C.S.B.*.....Owen Sound
Granautiec, F. F., *C.S.B.*...Owen Sound
Keough, h. J..... Hamilton
Kloepfer, W., *C.R.*..... Berlin
Laury, F., *S. J.*..... Guelph
Laussier, E..... Walkerton
Lee, J. J..... Elora
Lennon, P..... Brantford
Lennon, J. (Assistant).... Brantford
Lillis, W. (Assistant).....Hamilton
Maddigan, J P.....Caledonia
McDonald, F. *S. J.*.....Guelph
McGinn, W. J.(Assistant)...Hamilton
O'Leary, J.S.....Freelton
O'Reilly, J., *Dean*.....Dundas
O'Reilly, F.....Macton
O'Reilly, T..... Oakville
Owens, P. S..... Ayton
Plant, D., *S. J.*..... Guelph
Rassaerts, F. .....Carlsruhe
Slaven, E. P. (Assistant)....Hamilton
Spetz, F., *C. R.*.....Berlin
Wadel, S.....Chepstow
Wey, J (Assistant)..... Formosa

DIOCESE OF LONDON.

Right Rev. John Walsh. *D.D., Bishop.*
Rt. Rev. Mgr. J. M. Bruyère, *Vicar-General.*

Aboulin, T.....Sandwich
Audrieux, P.....Tecumseh
Ansboro, J.....Stratford
Baur, J..... ..... Dover South
Bayard, Joseph .....Sarnia
Beausang, R..... Kingsbridge
Bernardine, F., *O. S. F.*.... Chatham
Boubat, B. .....Ingersoll
Brady, M.. .....Woodstock
Brennan, P .....St. Mary's
Bruers, L., *O. S. F.*.....Chatham
Carling, J. .....Woodstock
Connolly, J..... Biddulph
Corcoran, P.....Parkhill
Cornyn, T..... London
Cummins, M.....Woodslee
Cushin, D. .....Sandwich
Dillon, Wm..... .....La Salette
Faure, E. J.....Sandwich
Fauteux, P..... Stoney Point
Feron, P..... Strathroy
Flannery, Wm.....St. Thomas
Gahan, N.....Mt. Carmel
Gausepohl, Wm., *O. S. F*...Chatham
Gerard, Jos.....Belle River
Grand, P. ..... Amherstburgh
Haitman, W.....Listowel
Hodgkinson, E..... St. Thomas
Hours, F.....Sandwich
Kelly, M.....Mount Carmel
Kilroy, E. B.....Stratford
Lamont, A. .....Dublin
Lorion, J..... Ruscom River
Lotz, H..... .....Windsor
McAulay, M..... Wyoming
McGrath, M..... La Salette
McKeon, A.....Bothwell
McRae, D.....Goderich
Marseille, J. (*St. Joseph*) ....Sandwich
Molphy, J. P..... Maidstone
Murphy, Jas. (*Dean*)..... Dublin
Northgraves, George R..... Stratford

O'Connor, D. (*Supe'r, O.S.B.*) Sandwich
O'Connor, J. G. ..... St Augustine
J. O'Neil ..... Kinkora
O'Shea, P. ..... Seaforth
Ronan, J. ..... Corunna
Ryan, J. ..... Wallaceburgh
Ryan, P. ..... Amherstburgh
Scanlon, J. ..... Windsor
Schneider, A. ..... McGregor
Sheridan, P. ..... Dublin
Tiernan, M. J. ..... London
Villeneuve, A. P. ..... Trudel
Wagner, J. T. ..... Windsor
Walsh, J. ..... London
Wassereau, L. A. ..... Woodslee
Watters, B. J. ..... Goderich
West, Th. ..... Fletcher

DIOCESE OF PETERBOROUGH.

Right Rev. J. F. Jamot, *D.D., Bishop.*
Very Rev. P. D. Laurent, *Vicar-General.*

Baudin, Alphonse ..... Manitowaning
Baxter, R. .. Prince Arthur's Landing
Bloem, Joseph ..... Parry Harbour
Bretherton, C. S. ..... Bracebridge
Browne, Joseph ..... Port Hope
Casey, D. J. ..... Campbellford
Chambon, J. F. ..... Garden River
Connelly, M. E. ..... Downeyville
Conway, P. ..... Peterborough
Cote, L. ..... Sudbury
Du Rauquet, D. ..... Manitowaning
Ferrard, M. ..... Red Rocks
Hamel, P. ... Prince Arthur's Landing
Hebert, Joseph ..... Fort William
Keating, Laurence ..... Peterborough
Keilty, W. J. ..... Ennismore
Larkin, Michael ..... Grafton
Laurent, P. D., *V. G.* ..... Bracebridge
Lynch, Michael ..... Lindsay
McVay, F. P. ..... Fenelon Falls
Murray, E. H. ..... Cobourg
Nadeau, P. ..... Manitowaning
Nolin, J. B. ..... Sturgeon Falls
O'Connell, Daniel ..... South Douro
O'Connell, Thomas ..... Fenelon Falls
Ouellet, M. ..... Garden River
Quirk, John ..... Hastings
Raynel, J. ..... Sault Ste. Marie
Sauterre, F. X. ..... Algoma Mills
Specht, Joseph ..... Fort William
Sweeney, James ..... Lindsay

DIOCESE OF OTTAWA.

[No returns received at the time of going to press.—Ed.]

DIOCESE OF MONTREAL.

[No returns received at the time of going to press.—Ed.]

DIOCESE OF QUEBEC.

Most Rev. E. A. Taschereau, *Archbp.*
Very Rev. T. E. Hamel, } *Vicars*
Very Rev. C. E. Legare, } *General.*

Archbishop's Palace.—Very Rev. C. E. Legare, *V. G.*; Rev. J. B. Z. Bolduc, *Procurat.*; Rev. P. E. Beaudet, Rev. H. Têtu, *Almoner*; C. A. Marois, *Secret.*; C. O. Gagnon, *Sub-Secret.*

Auclair, Joseph (*Cathedral*) ... Quebec
Auclair, L. G. ..... S. Cœur de Marie
Audet, Oct. (*Convent*) ..... Sillery
Bacon, C. ..... Islet
Baillargeon, C. ..... S. Paschal
Ballantyne, J. ... S. Roch des Aulnets
Beaubien, N. ..... S. Pierre, Bellechasse
Beaubien, O. ..... St Pierre
Beaudet, A. ..... Ste. Philomene
Beaudet, L. (*Seminary*) ..... Quebec
Beaudet, P. ..... Quebec
Beaudevin, V., *S.J.* ..... Quebec
Beaudry, Aug. ..... Charlesbourg
Beaulieu, A. ..... Levis
Beaulieu, E. ..... Hotel Dieu, Quebec
Beaulieu, Philippe ..... College, Lévis
Beaulieu, Geo. ..... St. Onèsime
Beaumont, Charles ... L'Ange Gardien
Begin, F. ..... Ste Anne Lapocatiere
Bégin, N. (*Seminary*) ..... Quebec
Begin, F. X. ..... St. Pacome
Begin, P. ..... St. Malachie
Belanger, F. H. (*Cathedral*) ..... Quebec
Belanger, F. X. (*St. John's*) ..... Quebec
Belleau, A. ..... Kamouraska
Belleau, L. ..... Quebec
Bellenger, Narc. ..... Deschambault
Bergeron, A. ..... St Raymond
Bernier, A. ..... Lotbiniere
Bernier, J. M. ... St. Ferdinand d'Halifax
Bernier, B. ..... St. George's, Beauce
Berubé, Cy. ..... St. Ferreol
Blais, L. ..... Riviere du Loup
Blais, Wollaston ..... S. Laurent, I. O.
Blais, A. ..... Quebec
Blanchet, A. ..... St. Augustin
Blanchet, Ad. ..... S. Pamphile Islet
Blouin, J. B. ..... Ste. Helene
Boissinot, L. A. ... S. Joseph de Beauce
Bolduc, J. B. Z. (*Arch. Palace*) Quebec
Bonneau, E., Hospice de Charité, Queb.
Boucher, A. ..... Ste. Emmilie
Bouffard, H. (*Seminary*) ..... Quebec
Boulet, J. ..... St Magloire
Bourassa, Jos. ..... St. Bernard, Beauce
Bourque, Chas. (*S. John's Ch.*) .. Quebec
Boutin, F. ..... St. Ambroise
Breton, J. E. ..... S. Neree
Brochu, Cam. ..... St. Denis
Brousseau, J. O. ..... S. Damien
Bruchesi, P. N. (*Seminary*) ..... Quebec
Brunet, F. ..... St. Ferdinand
Bureau, J. ..... St. Nicolas
Burke, M. S. *C.S.S.R.* .. St. Pt'k's, Quebec
Campeau, A. ..... Beaumont
Carrier, C. E. ..... College, Levis
Casgrain, G. ..... St. Jean Deschaillons
Casgrain, R. ..... Riviere Ouelle
Casgrain, René Ed. ..... Ste. Catherine
Cassult, Ed. ..... St. Alban
Chabot L. B. ..... St. Basile
Chaperon, J. A. ..... Ste. Marie, Beauce
Charland, F. V. (*College*) ..... Levis
Cinq-Mars, N. ..... Portneuf
Cloutier, Chs. ..... St. Charles
Colfer, J. P. ..... Quebec
Collet, C. A. ..... St. Romuald
Corduke, P. *C.S.S.R.* .. St. Pt'k's, Quebec
Couture, W. H. ..... St. Elzéar
Côté, Jean Bapt. ..... Levis
Côté, George ..... S. Lambert
Dassylva, P. ..... S. Isidore
D'Auteuil, J. A. ..... St. Adrien
Delage, Frs. Xav. ..... Islet
Delagrave, T. ... St. Paul de Montminy
Deschenes, L. P. ..... Beauport
Desjardins, B. ..... Coté Nord
Desjardins, H. ..... Laval
Desjardins, J. R. ..... Ste. Louise
Demers, B. ..... St. Gillies
Demers, E. ..... Mont-Carmel
Desrochers, B. ..... St. Croix, Lotbiniere
Desruisseaux, Hon. ..... S. Evariste
Desy, E., *S. J.* ..... Quebec
Deziel, Anselme ... S. Roch de Quebec
Didier, E., *C.S.S.R.* Ste. Anne de Beaupre
Dion, E. Vict. ..... Riviere Ouelle
Dionne, Em. (*College*) ..... Ste. Anne
Dionne, G. B. ..... Ste Marie Beauce
Dionne, Pierre ..... S. Jean
Dowling, Michael ..... St. Silvester
Drolet, George ..... St. Columba
Drolet, P. ..... St. Felix, Cap Rouge
Drouet, P., *O.M.I.* .. St. Sauveur, Quebec
Dube, P. ..... Ste. Julie
Dube, Paul ..... Léon de Standon
Dube, Hermen ..... College Ste. Anne
Dufour, Ed. ..... St. Roch des Aulnets
Dumontier, Felix ..... Levis
Dupuis, F. ..... Levis
Dupuis, J. B. ..... Quebec
Durocher Z., *O.M.I.*, St Sauveur Quebec
DeBrie, H. ..... Ste. Justine, Lan.
Fafard, E. S. ..... S. Joseph de Lévis
Faguy, F. X. ..... Charlesbourg
Faucher, J. ..... Ancienne Lorette
Feuillault, J. E., *Seminary* ..... Quebec
Fiévez, L., *C.S.S.R.*, Ste. Anne Beaupre
Fortier, F. N. ..... Levis
Fortin, Max ..... Cap Santé
Fournier, L. G. ..... Ste. Ann's College
Fraser, George ..... Levis
Frenette, E. ..... S. Cyrille
Gagné, Lucien ... St. Cajétan d'Armagh
Gagnon, F. Cléop (*Seminary*) ... Quebec
Gagnon, H. ..... Ste. Claire
Gagnon, L. ..... Ste. Famille, I. O.
Gagnon, C. O. (*Arch. Pal.*) ..... Quebec
Gaiernean, C. ..... S. Pacome
Garneau, Ferd. ..... S. Eleuthere
Garon, S. ..... St. Sebastien
Gauthier, A. ..... S. Patrice, Megantic
Gauthier, J. ..... S. Lazare
Gauvin, N. ..... Ange Gardien
Gauvreau, A. A. ..... Levis
Gill, Leandre ..... Quebec
Gingras, Ap. ..... St. Edouard
Gingras, N. ..... St. Gervais
Gingras, Zeph ..... Levis
Girard, J. ..... Kamouraska
Giroux, Guil. ..... St. Ambroise
Godbout, Narc. ..... Ste. Henedine
Godbout, A. N. ..... S. Romuald
Godin, A. O. ..... Quebec
Gosselin, D. ..... St. Roch Quebec
Gosselin, A. H. ..... Ste. Jeanne
Gosselin, F. X. ..... S. Roch's, Quebec
Gosselin, J. B. ..... St. George, Beauce
Grenier, L. ..... St. Elzear, Beauce
Grenier, F., *O.M.I.* .. S. Sauveur, Quebec
Grenier, Ovide ..... S. Isidore
Grondin, L. E. .. Notre Dame du Portage
Guertin, Noel ..... St. Casimir
Guy, Bern. C. ..... S. Cœur de Jésus
Guy, Geo. ..... S. Odilon de Cranbourne
Halle, Et. ..... Ste. Marguerite
Halle, L. ..... S. André
Halle, C. ..... St. Pierre, I. O.
Hamel, Ths. *V. G.* (*Seminary*) ... Quebec
Hamelin, L. .. General Hospital, Quebec
Hebert, Nic. ..... Kamouraska
Henarick A., *C.SS R.* S. Anne Beaupre
Hoffman, Jos. ..... S. David
Houde, Theo. ..... N. D. de Buckland
Hudon, J. ..... Levis
Hudon, Jos. ..... S. Philippe de Neri
Hudon, M. .. St. Narcisse de Beaurivage
Hudon, Ernest ..... S. Antonin
Huot, M. ..... St. Vital, Lambton
Kelly, P. ..... Ste. Agathe
Labbé, R. ..... Stoneham
Labrecque, M. (*Seminary*) ..... Quebec
Lachevrotiere, G. ..... S. Ubald
Laflamme, J. C. K. (*Seminary*) ... Quebec
Lagace, P. ..... Normal School, Quebec
Lagueux, Jos. ..... S. Jean, Port Joly
Laliberte, E. ..... St. Thomas
Laliberte, F. ..... S. Henri de Lauzon
Laliberte, N. ..... St. Michel
Lambert, Z. ..... Ste. Anastasie
Lamontagne, Ed. N. D. de Montauban
Langlois, L. A. ..... St. Callixte
Leclerc, N. ..... Cap Rouge
Leclerc, N. H. ..... Inverness
Legare, Ad. ..... St. Croix
Legaré, C. E. (*Arch. Pal.*) ..... Quebec
Legare, V. ..... St. Jean Chrysostome
Lemoine, G. (*Ursuline's Cp.*) ... Quebec
Lemieux, A. (*Seminary*) ..... Quebec
Lemieux, D. ..... S. Anges de Beauce
Lemieux, G. (*Seminary*) ..... Quebec
Lessard, L. N. (*College*) ..... Ste Anne
Lessard, Phil. ... N. D. Carde. Quebec
Linden, A., *C.SS.R* Ste. Anne de Beaupre
Lindsay, L. ..... College de Lévis
Loewekamp, W., *C.S.S.R.*, St. Pat. Que.
Maguire, E. (*Seminary*) ..... Quebec
Marceau, Ludger ..... S. Calixte

Marcoux, Ed. (*Seminary*) .....Quebec
Marois, C. A. (*Arch. Pal.*) .....Quebec
Marois, O..... Ancienne Lorette
Marquis, J...Hos. Sacred Heart, Queb.
Martel, Ant.....S. Joseph, Beauce
Martel, Joseph.....Grondines
Martin, J. E..... .....St. Frederic
Mathieu, O. E. (*Seminary*).....Quebec
Matte, Dam..... St. Calixte, Somerset
Mayrand, L ..... Quebec
McCarthy, F., *C.SS.R.*..... St. Pat., Q.
McGratty, H... .....Valcartier
Methot, Ed. Mich. (*Seminary*) Quebec
Methot, F. X.....St. Eugène
Meunier, M. P..... Ste. Marie, Beauce
Michaud, A.....Ste. Ann's College
Moisan, E. L. ..... Quebec
Moisan, L. O..... S. Lambert
Montminy, T..... St. Agapit
Morisset, Fidele ..... S. Joachim
Morisset, L..... .....S. Come
Naud, J. ..... St. Laurent, I. O.
Naud, O..... St. Severin
Neville, J..... S. Sylvestre
Noël, C ..... St. Joseph de Lévis
O'Farrell, J..... Frampton
O'Leary, P. (*Sem.*)....St. Jos. de Levis
Oliva, Fred..... St. Francois du Sud
Page, E. (*Seminary*).....Quebec
Pampalon, D.....St. Roch's, Quebec
Pâquet, L. A ..... Cap. St. Ignace
Paradis, Edm. (*Seminary*).....Quebec
Paradis, F. I..... S Raphael
Paradis, L. L..... Sillery
Paradis, O ..... St. Anselme
Paquay, S., *C.S.S.R.* St. Anne Beaupré
Paquet, Benj. (*Seminary*).....Quebec
Paquet, C. N..... ...St. Apollinaire
Paquet, Louis (*Seminary*).....Quebec
Paquet, Louis A. (*Sem.*)..... Quebec
Paquet, H.....Ste. Pétronille, I. O.
Paquin, E., *O.M.I.*...St. Sauveur, Quebec
Parent, J. E.....S. Martin
Pelletier, A.....Chateau Richer
Pelletier, Ar'ré..... St. Jean, I. O.
Pelletier, Geo.....St. Alexandre
Perusse, L.....St. Pite
Plaisance, W.....Levis
Pilote, F.....S. Augustin
Plamondon, Frs.... St. John's, Quebec
Plamondon, J. Bte.....Isle aux Grues
Poire, Chs. Ed.....Ste. Ann's C.
Potvin, G..... St. Aubert
Pouliot, Chs..... S. Joseph de Lévis
Pouliot, P. A..... ....Ste. Perpetue
Poulin, Louis.....St. Isidore, Lauzon
Poullet, L. *C.SS.R.* Ste. Anne de Beaupre
Proulx, L. A..... Quebec
Proulx, N.....College Ste. Ann
Provancher, L.....Cap Rouge
Quézel, L. E.....St. Joseph de Beauce
Rainville, A.....Ste. Valier
Rein, J., *C.SS.R...*S Patrick's, Quebec
Resther, Z., *S.J.*.....Quebec
Rhéaume, Ans N. (*Seminary*) Quebec
Richard, Chs.....Ste. Sophie
Richard, C. P.....Ste. Ann's College
Rioux, Joseph.....St. Flavien
Robert, E., *S.J*.....Quebec
Robin, B..... St. Antoine
Rouleau, A..... S. Jean, I. O.
Rouleau, J. E.....St. Roch de Quebec
Rouleau, T..... .....Quebec
Rousseau, Leon .....S. Thomas
Rousseau, U.... ..Pointe aux Trembles
Roussel, Pierre (*Seminary*).....Quebec
Roy, Clovis..... S Alexandre
Roy, Ed.....Kamouraska
Roy, J. E..... S. Etienne
Roy, P. (*Seminary*)..... Quebec
Saché, L. C., *S.J*..... Quebec
Sanfacon, Louis.....S. Philippe
Sasseville, Jerome.....Ste. Foye
Sauvageau, George.....College, Lévis
Savoie, P..... .....Broughton
Sexton, James.....S. Roch, Quebec
Sirois, J. N.....Cap. S. Ignace
Soucy, J. O..... St. Ephrem
Soulard, J. B ..... Ecureuils
St. Pierre, J. L. (*College*) ....Ste. Anne
Tanguay, Hom.....St. Jean, Port Joli
Tardif, Charles.....N. D. de Lévis
Têtu, H. (*Bishop's Palace*) .....Quebec
Tessier, Frs. X.. .St. Francois, Beauce
Tielen, J., *C.S.S.R.*, St. Anne de Beaupre
Têtu, A.....Ste. Anne Coll
Tremblay, L O., (*College*) ....St. Anne
Tortel, Ad. O.M.I. .St. Sauveur, Quebec
Tremblay, P. G..... Beauport
Trudelle, Charles...College Ste. Anne
Vaillincourt, A..... .S Paschal
Valin, A..... ....Riviere du Loup
Vallée, A..... N. D. de Lévis
Vander Capellan, P. *C.S.S.R.* S. An Bupre
Villeneuve, J. B..... S. Victor, Tring
Vincent, P.....S. Ambroise

DIOCESE OF CHICOUTIMI.

Right Rev. Dom. Racine, *Bishop.*

Very Rev. N. Doucet, *V.G.* ...Malbaie
V'y Rev. J. B Pelletier, Isle aux Coudres
Very Rev. B. Leclerc, *V.F.*, Hebertville
Rev. Thos. Roberge, *Secretary.*

Auclair, Elz. .....S. Urbain
Barabe, W..... St. Alexis, Sag.
Beaudet, H. ..... Baie St. Paul
Belley, F. X. .....S. Prince
Boily, Pierre .....Eboulements
Boily, Roger.....
Cimon, H.....S. Joseph, Ile d'Alma
Delage, F. X., jun.....Laterriere
Doucet, N., *V.G*..... Malbaie
Dufresne, D. O. R. (*Sem.*)...Chicoutimi
Dumas, J..... St. Simeon
Fafard, A.....Chicoutimi
Gendron, F..... Tadoussac
Girard, A.....St Louis, Saguenay
Girard, J..... Malbaie
Huart, J. A. V. (*Seminary*) Chicoutimi
Kerouac, H.....S. Dominique
Lauriot, E.....S. Hilarion
Leclerc, Bruno.....N. D. d'Hebertville
Lizotte, Jos ..... N. D Lac. S. Jean
Marceau, H..... Ste. Agnès
Parent, C. L..... Escoumins
Parant, N..... .....Petite Rivière
Paradis, J..... Baie St. Paul
Pelletier, J. Bte..... Isle aux Coudres
Pelletier, Jean S.....Anse St. Jean
Pelletier, A..... Isle Aux Coudres
Racine, Dominique (*Mgr.*).Chicoutimi
Roberge, Thos..... Chicoutimi
Roussel, Dav.....Ste Anne, Saguenay
Roy, Jos. F. (*Seminary*) ..Chicoutimi
Roy, M. E.....S. Irenée
Savard, L..... .....S. Fulgence
Sirois, Jos..... S. Alphonse
Tremblay, Ed. W..... St. Fidèle
Tremblay, Amidæ..... Mille Vaches
Tremblay, Onés .....S. Gedeon

DIOCESE OF ST. HYACINTHE.

Mgr. L. Z. Moreau.

Mgr. J. La Rocque.

J. A. Gravel, V. G., *Secretary.*

Angers, C.....Sorel
Archambeault, L. M.....St. Hugues
Blanchard, O.....St. Hyacinthe
Balthazard, H. .....Richelieu
Balthazard, J. M.....Richelieu
Balthazard, J. A.....St. Hyacinthe
Beaudry, Jos..... Dunham
Beaudry, A..... La Presentation
Beauregard, J..... St. Hyacinthe
Beauregard, L.....Sorel
Belanger, M..... St. Helene
Bernard, A. X.....St. Hyacinthe
Bernard, L. C..... St. Hyacinthe
Bernier, A..... Ste. Rosalie
Bertrand, F. X.....St. Liboire
Bessette, J..... St. Paul
Bessette, C.....Ste. Angele
Blanchard, C..... Ste. Angele
Blanchard, J. C.....St. Alphonse
Boivin, T..... St. Hilaire
Boivin, L.....Adamsville
Bourque, L. A..... La Présentation
Bouthier, P .....St. Robert
Bouvier, A. X..... Ste. Marie
Brodeur, N..... Ste. Marie
Browne, G. J.....St. Hugues
Burque, G..... St. Anne
Caron, J..... St. Hyacinthe
Chaffers, W..... Ste. Marie
Charbonneau, U..... St. Damien
Charmont, L.....St. Hyacinthe
Chartier, J. V..... ..... St. Hyacinthe
Chartier, J. B..... Ste. Madeleine
Choquet, P.....St. Hyacinthe
Clapin, G..... St Hyacinthe
Cormier, C..... St. Hyacinthe
Cote, F. P.....St. Valerien
Courtemanche, J.....St. F. Xavier
Decelles, M.....St. Roch
Derome, G. S.....St. Cesaire
Desnoyers, Alf.....St. Pie
Desnoyers, I.....St. Cesaire
Desnoyers, R.....St. Alexandre
Desorey, O.....St. Ours
Desrosiers, O..... Sorel
Duhamel, J. B..... St. Dominque
Duhamel, L.....Iberville
Dumesnils, A ..... St. Hyacinthe
Dupré, L. S. ....Sorel
Dupuy, A. S..... Ste. Pudentienne
Dupuy, J. B..... St. Antoine
Dupuy, J. P..... St. Gregoire
Durocher, J. B.....Ste. Victoire
Fabre, P..... St. Hyacinthe
Filiatreau, E..... St. Joseph
Foisy, A.....Acton
Fortin, C. E. .....St. Hyacinthe
Gaboury, J. ..... St. Marcel
Gadbois, H..... .....St. Hyacinthe
Gatineau, V..... St. Alexandre
Gauthier, N.....St. Damase
Gendron, S.....St. Hyacinthe
Germain, J. E.....St. Indes
Gill, M..... St. Joachim
Girard, L. .....St. Hyacinthe
Godard, M..... St. Aime
Gonthier, D..... St. Hyacinthe
Goyette, A.....St. Antoine
Gravel, J. A..... St. Hyacinthe
Gravel, E..... St. Hyacinthe
Guy, O. .....St. Rosalie
Hardy, J.....St. Mathias
Jodoin, J..... .....Acton
Jeannotte, A..... St. Marie
Jeannotte, F. X. .....Ste. Marie
Jutteau, F..... St. Hyacinthe
Laflamme, J. M.....Upton
Lapierre, A. .....St. Hyacinthe
Larocque, L..... Roxton
Larochelle, P.....St. Hyacinthe
Lassalle, L. H..... St. Cesaire
Leclaire, B. J.....St. Hyacinthe
Lecours, E. ..... St. Hyacinthe
Leduc, O..... Sweetsburgh
Lemay, A..... St. Marc
Lemieux, J.....Ste. Marie
Lessard, E..... St. Ignace
Lheureuse, F..... .....St. Damase
Levesque, P..... St. Hyacinthe
Limoges, A. D.....Farnham
Marcamble, L.....St. Marc
Masse, H..... St. Damase
Mathieu, F.....St. Hyacinthe
Messier, H..... Upton
Mennier, D. ..... Ste. Marie
Michon, J. B.....Stanbridge
Michon, J. D..... St. Charles
Millier, H. ..... Belœil
Monet, O.....St. Barnabe
Nadeau, J. A.....Granby
Nadeau, H..... St. Ours
Noiseux, J..... Milton

O'Donnell, A. ..... St. Denis
Ouellette, R. ..... St. Hyacinthe
Pare, P. L. ..... Ange Gardien
Payant, A. ..... St. Marc
Pelletier, O. ..... St. Robert
Petit, A. ..... Knowlton
Poulin, C. ..... St. Sebastien
Pratte, F. ..... St. Simon
Prince, J. J. ..... St. Hyacinthe
Provencal, J. A. ..... St. Cesaire
Raymond, S. ..... St. Hyacinthe
Raymond, W. ..... St. Louis
Richard, C. ..... St. Pie
Rivard, E. ..... St. Armand
Roy, V. ..... Belœil
Santonac, J. F. ..... Roxton
Sauvette, P. ..... Ste. Marie
Sicart, C. ..... St. Denis
Springer, E. ..... St. Denis
St. Aubin, T. ..... St. George
St. George, C. ..... St. Athanase
St. Louis, A. ..... Waterloo
St. Pierre, A. ..... St. Hyacinthe
Taupier, J. S. ..... Ste. Brigide
Tetreau, F. ..... St. Hyacinthe
Tetreau, J. ..... St. Marcel
Thibaudier, V. ..... St. Hyacinthe
Vanasse, F. ..... Sorel
Verronneau, J. B. ..... St. Jean Baptiste
Vincent G. ..... St. Charles

DIOCESE OF ST. GERMAIN DE RIMOUSKI.

Right Rev. J. Langevin, *D.D., Bishop.*

Very Rev. E. Langevin, *Vicar-General.*

F. X. Cloutier, *Pro-Secretary.*

Very Rev. E. Langevin, *Provost,*
Rev. L. Desjardins,
Rev. J. B. Blanchet,
Rev. P. C. A. Winter,
Rev. M. R. Bilodeau,
Rev. D. Vézina,
Rev. C. A. Carbonneau,
Rev. L. J. Langis, *Theol.*
Rev. P. J. Saucier,
Rev. P. Audet,
} *Canons.*

Rev. J. C. Cloutier, } *Honorary*
Rev. F. A. Blouin, } *Canons.*

CATHEDRAL.—Rev. A. Audet, *Rector; (Vic.)*

COLLEGE.—Rev. P. J. Saucier, *Supt, Procur and Direc. College;* J. B. Bélanger *Prefect of Studies;* R. Ph. Sylvain, *Direc. Theol. Sem.*

Amiot, J. ..... St. François Xavier
Arpin, Louis ..... S. Jean de Dieu
Audet, And. (*Cathedral*) .... Rimouski
Audet, J. F. (*Sick*) ..... Quebec
Audet, P. ..... S. Fabien
Beaumont (*Vic.*) ..... Gde. Riviere
Belanger, J., *B.A.* ..... Rimouski
Bernier, L. N. ..... S. Epiphane
Berube, J. C. ..... Ile Verte
Berube, Ph. ..... Cascapediac
Berube, Thomas ..... St. Simon
Bilodeau, Mart. ..... S. Anaclet
Blanchet, J. B. ..... Ste. Luce
Blouin, Ad. V. F. ..... Carleton
Boiduc, Maj. ..... Father Point
Boulard, L. ..... Ste. Rose
Brillant, Pre. ..... St. Moïse
Carbonneau, C. A. (*Sec.*) ... St. Modeste
Chalifour, A. ..... Cape Cove
Chouinard, Ant. ..... S. Octave, Métis
Chretien, J. N. ..... Caplan
Cinqmars, F. ..... S. Alexis
Cloutier, J. C. ..... Cacouna
Cloutier, F. X. (*Pro. Sec.*) .... Rimouski
Delage, Eus. ..... Ste. Françoise
Delage, F. X. ..... Cap Rosier
Desjardins, J. A. .. St. Louis du Ha! ha!
Desjardins, L. ..... Ste. Cecile du Bic
Drapeau, J. O. ..... S. Ulric
Drapeau, Octave ..... Restigouche
Dumas, Jos. ..... St. Eloi
Duret, Th. C. ..... Riv. au Renard
Duval, A. ..... St. Donat
Fortier, A. P. ..... Cascapediac
Fournier, Chas. G. ..... Ste. Flavie
Fournier, Magl. ..... S. Arsene
Gagné, Cyp. ..... Ste. Angele
Gagné, J. ..... Maria
Gagnon, N. ..... Mont Louis
Gillis, D. ..... Douglastown
Gravel, Th. ..... Ste Anne des Monts
Guay, Mgr. C. (*Absent*) Syracuse, N Y
Jean, J. Z. ..... St. Paul de la Croix
Jobin, A. D. ..... S. Honore
Lacasse, A. ..... Cap Chatte
Ladriere, A. ..... N. D. du Sacré Cœur
Lamontagne, A. (*Sick*) ..... Lavaltrie
Langevin, J. (*Bishop*) ..... Rimouski
Langevin, E. (*Vic. Gen.*) ..... Rimouski
Langis, L. ..... St. J. B. Ile-Verte
Larivée, Cyp. ..... Paspebiac
Lavoie, H. J. (*Vic.*) N. D. du Sacri Coeur
Lavoie, L. C. ..... Mechins
Lebel, D. ..... St. Clément
Leblanc, Ant. (*Vic.*) Ste. Anne des Monts
Leblanc, Arth. ..... St. Gabriel
Leveque, N. ..... St. George de Port Dan.
Leonard, J. H. (*Absent*) ... Dayton, Min.
Lepage, J. J. (*Absent*) .. Idaho Sp., Col
Martin, Jos. ..... Ste. Rose du Degele
Monge, J. (*Sick*) ..... Quebec
Moreault, Ph. ..... N. D. du Lac
Moreau, Pol. ..... S. Jean l'Evangeliste
Moreau, M. (*Assistant*) ..... Cacouna
Morisset, D. ..... Assomption, McNider
Normandin, J. O. V. F., Grande Riviére
Paquet, L. (*Vic.*) ..... Bic
Paradis, Josué ..... Pabos
Perusse, J. A. ..... Percé
Phillips, P. A. (*Absent*) ... Denver, Col.
Pineau, F. (*Absent*) ..... Gde. Isle, Me.
Pouliot, J. B. E. ..... Cloridorme
Premont, A. ..... Ste. Blandine
Rioux, J. ..... Rimouski
Rouleau, L. ..... S. Jérome Matane
Saindon, B. C. ..... Ile Verte
St. Laurent, Ulf (*Miss.*) .... St. Damase
St. Laurent, Jos. ..... New Port
Saucier, P. ..... Rimouski
Simard, J. O. (*Absent*) ..... Quebec
Smith, Theo. ..... St. Godefroi
Stévenart, Ls. ..... Ste. Rose
Sylvain, Ph. ..... Rimouski
Theberge, Tobie ..... Ste. Felicité
Thivierge, P. N. ..... S. Bonaventure
Theriault, N. M. (*Vic.*) ..... St. Flavie
Thibault, A. (*Vic.*) ..... Trois Pistoles
Tremblay, H. ..... St. Matthieu
Trudel, C. E. ..... Malbaie
Van de Moorte, F. ..... Gaspé
Vezina, Désire ..... Trois Pistoles
Vigeant, A. (*Absent*)
Winter, P. C. Alph. (*Absent*)

PREFECTURE APOSTOLIC OF THE GULF OF ST. LAWRENCE.

Mgr. F. X. Bosse, *Pref. Apostolic, and Priv. Chamberlain of His Holiness,* Pointe aux Esquimaux.

R. R. Jos. DeChamplain, *Vice-Prefect.*

Arnaud, C. *O.M.I*, N. D. of Bethsiamits and all the Montagnais Miss'ns.

Babel, J., *O.M.I.*, do.

Bosse, F. X., *Mgr.*, St. Pierre and Paul de la Pointe aux Esquimaux and Bethshouan.

Cote, A. B., Nataskouan and other Missions.

DeChamplain, J., *V.P.*, Pointe aux Esquimaux.

Desjardens, B., St. Elesie de Bethsiamits and 10 Shanties.

McRea, J., Riviere St. Jean and other Missions.

Pelletier, Pierre, (*Assist.*) N. D. de Bethsiamits.

Rioux, J. Ludger, St, Ludger de l'Ile d'Anticosti.

Tremblay, —. Sault au Cochon and other Missions.

Theberge Pierre, St. Cœur de Jesus de Bonne Experience and other Missns.

DIOCESE OF THREE RIVERS.

Most Rev. L. F. Lafleche, *Bishop.*

Very Rev. C. O. Caron, { *Vicar General.*

F. Béland, *Secretary.*

E. Béland, *Eccl. Assist.-Secretary.*

Rev. L. Aubry,
Rev. D. Paradis,
D. Marcoux,
Rev. J. H. Dorion,
R. A. Noiseux,
P. H. Suzor,
G. N. Héroux,
M. Marchand,
J. E. Panneton,
} *Archpriests*

Alexander, H. ..... Durham
Aubry, L. ..... St. Leon
Baillargeon, C. F. ..... Stanfold
Baril, H. (*Seminary*) ..... Three Rivers
Barolet, C. A. ..... St. Paulin
Beauchesne, A. ..... St. Luc
Beaudet, F. (*Vic.*) N. D. du Mont Carmel
Beland, J. F. (*Sec'y*) .... Three Rivers
Beliveau, Ed. ..... Ste. Ursule
Beliveau, G. (*Retired*) .... St. Leonard
Beliveau, Geo. (*Vicar*) Drummondville
Bellemare, C. T. ..... Shawenigan
Bellemare, E. ..... Ste Helène
Bellemare, H. ... St. Remi de Tingwick
Bellemare, A. A. P. ..... Ste. Monique
Bellemare, A. N. (*Seminary*) ... Nicolet
Biron, A. (*Seminary*) .... Three Rivers
Blais, Elie (*Retired*) ..... St. Valiere
Blais, J. (*Seminary*) ..... Nicolet
Blondin, Ad. (*Vicar*) ..... Champlain
Bochet, C. ..... St. Patrice
Bois, L. Ed. ..... Maskinonge
Boucher, J. ..... Riviere du Loup
Boucher, T. ..... St Albert
Bourassa, P. (*Vicar*) ..... Gentilly
Bourret, Ed. (*Vicar*) ... St. Guillaume
Brunault, H. (*Seminary*) ..... Nicolet
Brunel, E. ..... St. Valiere
Brunel, G. ..... St. Louis
Buisson, A. ..... St. Norbert
Buisson, Ed. (*Seminary*) ..... Nicolet
Caisse, R. (*Sem.*) ..... Three Rivers
Caisse, T. (*Jesuit*) ..... Three Rivers
Caron, G. ..... Warwick
Carufel, D. ..... St. Etienne
Carufel, O. ..... Ste. Anne Laperade
Carufel, T. ..... Ste. Anne Laperade
Carufel, V. ..... Ste. Angèle
Caron, C.O. *V.G* (*Urs Ch*) Three Rivers
Caron, N. (*Seminary*) .... Three Rivers
Chapdeleine, H. (*Sem.*) ... Three Rivers
Chretien, J. Bte. ..... Ste. Flore
Cloutier, F.X. (*Vicar*) ..... Three Rivers
Cloutier, P. (*Vicar*) ..... Yamachiche
Comeau, D. ..... St. Paul
Comeau, J. B. (*Seminary*) Three Rivers
Connolly, F. ..... St. Fulgence
Courval, E. (*Vicar*) ..... St. David
Dauth, E. ..... St. Guillaume
Denoncourt, M. (*Vicar*) ..... Stanfold
Desaulniers, A. ..... St. Bonaventure
Desaulniers, E. ..... Yamachiche
Desaulniers, Frs. ..... Pointe du Lac
Desaulniers, Jos. (*Vicar*) ..... Durham
Desilets, L. ..... Cap de la Madeleine
Descoleaux, N. (*Seminary*) ..... Nicolet
Dorion, J. H. ..... Yamachiche
Dostie, J. H. ..... Gentilly
Douville, Ir (*Seminary*) ..... Nicolet

Duguay, E (*Vic.*) Cap de la Madeleine
Duguay, N.....St. Celestin
Dupuis, A..... N. D. du Mont Carmel
Fade, J. B. (*Jesuit*).....Three Rivers
Forcier, J...St. Eugene de Grantham
Fortin, D.....St. Prosper
Garceau, C.....St. Pierre les Becquets
Gelinas, Is (*Seminary*).....Nicolet
Gelinas, D. (*Retired*).....Yamachiche
Genurier, F (*Jesuit*).....Three Rivers
Gerin, D.....St. Justin
Gingras, C .....St. Didace
Goum, T. P..... La Baie du Febvre
Grenier, Ed. ..... Becancourt
Grenier, J. B. .....St. Thecle
Grenier, J. (*Jesuit*)..... Three Rivers
Guillemette, J.....St. Stanislas
Hamel, J. (*Vicar*)...La Baie du Febvre
Hebert, P. (*Vicar*)..... Ste. Monique
Heroux, J. N.....St. Christophe
Houde, D (*Vicar*)..... Three Rivers
Janelle, M. E.....Ste. Pepetue
Joyal, T. (*Vicar*).....Nicolet
Julien, H.....St. Leonard
Lafleche, A. E. (*Vicar*). River du Loup
Lafleche, E.....Ste. Victoire
Lafleche, T. (*Seminary*)...Three Rivers
Lafond, C. (*Vicar*).....St. Gregoire
Lahaye, Z. (*Seminary*)..... ...Nicolet
Larue, N. O.....Ste. Gertrude
Lassiserale, A. H. B, St. Franc. du Lac
Lebrun, Alf. (*Seminary*) Three Rivers
Lebrun, A.....St Pie de Guire
Leclair, J. B. (*Vicar*) ..... St. Maurice
Legris, A .....Three Rivers
Lemire, T. .....Ste. Edalie
Lessard, F. X..... St. Wenceslas
Lize, F. X. (*Vicar*) .....St. Stanislas
Longval, A. (*Vicar*) .....St. Paul
Mailhiot, C. (*Vicar*) ..... St. Celestin
Malo, L. S. (*Retired*)..... Becancourt
Manseau, O. (*Vicar*).... St. Christophe
Manseau, Ph. (*Seminary*).....Nicolet
Marchand, M.....Drummondville
Marchand, P..... St Narcisse
Marcoux, D.....Champlain
Martel, T.....St. Barnabe
Martineau, M. (*Jesuit*)...Three Rivers
Maureault, P. (*Seminary*)..... Nicolet
Mayrand, J. A. (*Retired*)... St. Ursule
Mayrand, Eng. (*Sem*)....Three Rivers
Milot, O. Z. I. (*Chap.*)...St. Christophe
Moreau, J. Ag. ..... St. David
Noiseux, A..... Ste. Genevieve
Ory, F. (*Jesuit*).. .....Three Rivers
Panneton, E.....St. Grégoire
Paquin, A .....St. Jean
Paradis, D. (*Retired*)..... Nicolet
Parent, J. Bte.....St. Léon
Pothier, L..... St. Medard
Prince, B. (*Vicar*)..... St. Thomas
Prince, J. O ..... St. Maurice
Proulx, M.....St. Tite
Proulx, M. G. (*Seminary*) ..... Nicolet
Proulx, P. (*Vicar*) Ste. Anne Laperade
Quinn, T. ..... Kingsey
Raiche, E. A. ..... St. Cyrille
Rainville, A. (*Vicar*)..... Yamaska
Ricard, N..... St. Zéphirin
Richard, L. (*Seminary*) ..Three Rivers
Richard, J. (*Seminary*)...Three Rivers
Rheault, L. S..... Three Rivers
Roberge, P.....Yamaska
Savoie, C. O.....St. Alexis
Smith, A..... Ste. Brigitte
St. Cyr, N.....Ste. Clothilde
Suzor, P. H.....Nicolet
Tessier, J. ..... St. Germain
Tessier, N. (*Vicar*).....Three Rivers
Tessier, U .....Ste. Sophie
Tessier, Ed (*Vicar*).....St. Stanislas
Thibodeau, H..... ... Batiscan
Tourigny, L. (*Seminary*) Three Rivers
Trahan, H..... St. Severe
Trahan, L.....Pierreville
Verville, F..... St. Elie de Caxton
Vignon, F. (*Jesuit*) .....Three Rivers

Presbyterian Church in Canada.

The General Assembly will meet in St James' Square Church, Toronto, on the first Wednesday of June, 1884, at 7 30 p.m.

Officers 1883-84.

Moderator:

Rev. John M. King *D.D.*, Winnipeg

Clerks:

Rev. W. Reid, *D D*..... Toronto
Rev. W. Fraser, *D.D*..... Barrie

SYNOD OF THE MARITIME PROVINCES.

Rev. P. M. Morrison, Dartmouth, N.S., *Clerk.*

Aitken, Wm.....Newcastle, N. B
Allan, James .....Cove Head, P E I
Archibald, W. P.....Cavendish, P E I
Baxter, J. I. (*Retired*).....Truro, N S
Bayne, E S..Murray Harbour, P E I
Bennett, J, *D.D* (*Ret.*).St. John, N B
Bernard, S (*Retired*) .....Noel, N.S
Blair, D. B .....Barney's River, N S
Boyd, John .....Bass River, N B
Boyd, S.....Wallace, N S
Brown, Archibald...New Dublin, N S
Bruce, George, *M.A*.....St. John, N B
Bruce, W. T. *M.D*..... Valley, N S
Burgess, J. C., *B.A*.....Carleton, N B
Burns, R. F., *D.D*.....Halifax, N S
Burrows, A., *B A*..... Truro, N S
Cairns, J. A., *M.A*., U. Musquodoboit, N S
Cameron, Alex.....Portapique, N S
Cameron, John.....Bridgewater, N S
Cameron, J. G.....Souris, P E I
Campbell, Malcolm...Strathlorne, C B
Carr, A. F., *M A*.....Alberton, P E I
Carruthers, J. S..... Pictou, N S
Chase, J. H. *M.A*.....Onslow, N S
Christie, George .....Bedford, N S
Clark, Peter.....Cape North, C B
Crawford, Henry..... Riversdale
Cumming, Robert ....Westville, N S
Currie, J. (*Prof.*).....Halifax, N S
Darragh, W. S.....Liverpool, N S
Dickey, A. B.....Milford, N S
Donald, Andrew (*Ret.* Hampton, N B
Donald, W. .....Pictou, N S
Drummond, D ..... Boularderie, C B
Duff, W. (*Pas'r Em.*) Lunenburg, N S
Farquharson, A. .....Sydney, C B
Fitzpatrick, J R, (*Mis.*). Little Bay, Nfld
Forbes, James A.....Glace Bay, C B
Forbes, J. F..... Union Centre, N S
Forbes, W. F. (*Ret.*) Port Hastings, C B
Forrest, John (*Prof.*)....Halifax, N S
Fotheringham, T F, *M A*. St. John, N B
Frame, W. R .....Mt. Stewart, P E I
Fraser, D S., *B.A*... Mahone Bay, N S
George, F. W., *M.A*.... New Carlisle, Q
George, J. L..... Sherbrooke, N S
Gillies, E. .....Earltown N S
Goodfellow, P. .....Antigonish, N S
Gordon, G. L.....Grand River, C B
Grant, Alex. .....Lake Ainslie, C B
Grant, Edward .....Stewiacke, N S
Grant, Wm.....West River P E I
Gray, Andrew.....Wallace, N S
Gray, James .....Sussex, N B
Gunn, Adam .. ..Kennetcook N S
Gunn, Archibald, *B.A*...Windsor, N S
Gunn, S. C..... Upper Stewiacke, N S
Harvey, Moses (*Ret.*)...St. Johns, Nfld
Henry, M. G.....Shubenacadie, N S
Herdman, J.C., *B.D*. Campbelltown, N B
Hogg, Joseph..... ...Moncton, N B
Jack, L. .....Springfield, N B
Jack, T. C.....Maitland, N S
Johnson, Samuel .... Chipman, N B
Johnstone, T. G. .....Blackville, N B
Jordan, L. H., *B D*..... Halifax, N S
Laing, Robert, *M.A*..... Halifax, N S

Laird, Robert .... Little Harbour, N S
Layton, Jacob .....Elmsdale, N S
Lindsay, P..... New Richmond, Que
Logan, J. A., *B A*. Acadia Mines, N S
Logan, J. B., *M A*.....Kentville, N S
Logan, R..... Harbour Grace, Nfld
Lord, C. S, *B D*... Merigomish, N S
Love, Andrew T... St. Andrew's N B
Lyall Wm. (*Professor*)..Halifax, N S
McCarter, John.....Redbank, N B
McCurdy, E A ....New Glasgow, N S
McCulloch, W., *D.D*..... Truro, N S
McDonald, John.....Cape Bay, C B
McDougall, A .....St. Andrew's, N B
McDougall, D.....West Bay, C B
McGillivray, J. D. .....Clifton, N S
McGregor, D..... Amherst, N S
McGregor, P. G., *D.D* ...Halifax, N S
McIntosh, A.....St. Ann's, C B
McKay, H. B. .....River John, N S
McKay, N .....Summerside P E I
McKay, J McG. (*Mis.*) Woodstock, N B
McKay, K, *B.A*. .....Richmond, N B
McKeen, J. A, *B A*...Hamilton, Ber'a
McKenzie, J. A..... Pugwash, N S
McKenzie, Kenneth....Baddeck, C B
McKenzie, M...Kingston, K't Co., N B
McKinnon, D., Little River, Halfx., N S
McKnight, A., *D.D*. (*Prof.*) Halifax, N S
McLean, James ...Great Village, N S
McLean, J A., *B.A*., Clyde River, N S
McLean, A., *M.A*.....Hopewell, N S
McLean, Allan.....Hampton, P E I
McLennan, K., *M.A*. Charlottetown P E I
McLeod, A. B..... Maddock, P E I
McLeod, A. W..... Durham, N S
McLeod, J. McL. Charlottetown, P E I
McLeod, J.....Strathalbyn, P E I
McLeod, H., *D.D*.....Sydney, C B
McMillan, J., *B.D*.....Truro, N S
McMillan, D. .....Sydney Mines, C B
McMillan, A.....River Denny, C B
McMillan, G..... Princetown P E I
McNab, E..... Newport, N S
McNeill, L G...St. Johns, Newfound'd
McPherson, H. H., *M.A*., Halifax, N S
Macrae, D., *D D*..... St. John, N B
McRae, A..... Middle River, C B
Mahon, A. W..... St Peter's Road
Mason, W A., *B.A* . New London, P E I
Maxwell W..... Annapolis, N S
Millen, W.....St. Andrew's, N B
Millar, E. D., *B.A*...Lunenburgh, N S
Millar, A. P. (*Ret*)...Merigomish, N S
Morrison, P. M.....Dartmouth, N S
Mowatt, A. J. .....Fredericton. N B
Mullen, J. S.....Nashwaack, N B
Munroe, Alex.....Valleyfield, P E I
Murray, I., *D.D*....Vale Colliery, N S
Murray, J. D. .....Buctouche, N B
Murray, James.... Douglastown, N B
Murray, T. H. .....Kempt, N S
Murray, John. .....Sydney, C B
Nairn, R.....Harvey, N B
Nicholson, T .....Charlo, N B
Patterson, G., *D.D*.. New Glasgow, N S
Pollok, A., *D.D*. (*Prof.*). Halifax, N S
Quin, J..... Bathurst Village, N B
Roberts, Ed..... .....Mabou, C B
Robertson, John....Black River, N B
Robinson, J. M.....Springhill, N S
Rogers, Anderson....Yarmouth, N S
Rosborough, J., Musquodoboit H., N S
Ross, E (*Without charge*)..... Truro
Ross, Alex.....Harbour Grace, Nfld
Ross, Robert... .....Wolfville, N S
Ross, J., *D D* (*Prof.*) Dartmouth, N S
Ross, W., *B.A*....Prince William, N B
Russell, A .....Dalhousie, N B
Scott, E.....New Glasgow, N S
Scott, W..... North Bedeque, P E I
Sedgwick, R., *D.D*. (*Ret.*) Musquod't. N S
Sedgwick, T..... Tatamagouche, N S
Simpson, A .....Halifax, N S
Simpson, I. S., *B.A*., Lower La Have, N S
Sinclair, A. McL. ... Springville, N S
Sinclair, Gavin... Loch Lomond, C B

Sinclair, James....Fly Village, N S
Smith, Edwin *B A*.Mid.Stewiacke, N S
Smith, T. G., *D.D*.....St. John, N B
Stewart, A. S.....Belfast, P E I
Stirling, Alex.....Clifton, P E I
Stuart, W.....Green Hill, N S
Sutherland, D .....Gabarus, C B
Sutherland, J. A. F.....Tobiqus, N S
Sutherland, J. M.....St. James, N B
Thompson, A. F.....Economy, N S
Thorpe, Edwin.....Noel, N S
Waits, E. W., *B.A*.... Chatham: N B
Walker, G. (*P. Em.*) New Glasgow, N S
Wallace, J., *B.A*.....Warwick, Ber
Whittier, W. S.....Halifax, N S
Wilson, M (*Retired*).....Sydney, C B
Wyllie, A. L .....Halifax, N S

Foreign Missionaries.

Annand, J..Aneiteum, New Hebrides
Grant, K. J..San Fernando, Trinidad
McKenzie, J. W..Fate, New Hebrides
MacLeod, J. W Princesstown, Trinidad
Morton, J, Savanna Grand, Trinidad
Robertson, H. A.....Erromanga

Evangelists:

Lal Behari ..San Fernando, Trinidad

Teachers;

Miss Blackadder, Princestw'n, Trinidad
J. Corsbie ...San Fernando, Trinidad
Miss Agnes Semple.....Tunapuna

Home Missionaries in Maritime Provinces.

Bennett, J., *D D*.
Bryden, C. W.
Bearisto, J, K.
McLean, A.
Patterson, G., *D.D.*
Ross, A.
Ross, E.
Thompson, Jas.
Anderson, Jas.
Christie, Thomas
Dawson, Wm
Logan, Richmond
Quinn, R C.
Rosborough, S.

SYNOD OF MONTREAL AND OTTAWA.

Rev J. Watson, *M.A*., Huntingdon, *Clk*

Allard, Jas. (*Ord. Miss'g*)... .. Quebec
Amaron, C. E, *M.A*...Three Rivers, Q
Aml, M.....Ottawa, O
Anderson, D., *M.A*.....Levis, Q
Andrew, Joseph .....Middleville, O
Armstrong, W. D., *M.A*....Ottawa, O
Baillie John K.....Woodlands, O
Bayne, G. D., *B.A*.... Morrisburg, O
Bayne, G. T.....Eganville, O
Bain, W., *D D*. (*Retired*)...Kingston, O
Ballantyne, W. D, *M.A*...Pembroke, O
Barclay, Jas., *M A*.....Montreal
Bennett, John S.....Martintown, O
Bennett, T.....Carp, O
Black, J. S.....Montreal
Blakely, W. D. M., *B.A*., For. Flats, O
Boyd, J. M, *B D* .... Beauharnois, Q
Bouchard, T. A. (*Ord. Miss.*). Montreal
Boudreau, M. F.....New Glasgow, Q
Bremner, G.....Whitelake, O
Burnfield, G., *M.A*.*B D*., Brockville, O
Burnet, John S.....Martintown, O
Calder, J. A. G.....Lancaster, O
Campbell, R., *M.A*.....Renfrew, O
Campbell, R., *M.A*.....Montreal
Campbell, J., *M.A*. (*Prof.*)...Montreal
Canning, William T...Oxford Mills, O
Casey, J. J., *B D*.....Montreal
Cattanach, J. C., *M.A*...Sherbrooke, Q
Caven, W.....Buckingham, Q
Christie, W. M., *M.A*.... Beachburg, O
Clark, G. M.....New Edinburgh, O
Clark, W. B. (*Retired*).....Quebec
Cook, John, *D.D*. (*Mor. Col.*)...Quebec
Cormack, J., *M.A*.... Smith's Falls, O
Couboue, Anthony...St. Hyacinthe, Q
Coull, G., *M A*.....Valleyfield, Q
Coussirat, D. *B.D*. (*Prof.*)...Montreal
Crombie, John, *M.A*.Smith's Falls, O
Cruchet, A. B.....Montreal
Cruikshank, W. R. Point St. Charles Q
Cumming, Thos.....Montreal
Dewey, F. M., *M.A*.....Richmond, Q
Dey, W. J., *M.A*. (*Pres. Col.*) Montreal
Doudiet, Charles A.....Montreal
Duclos, R. P. (*W. charge*)....Montreal
Edmondson, J. B.....Almonte, O
Fairlie, J.....L'Orignal, O
Farries, F. W.....Ottawa, O
Fenwick, T. (*Ord. Miss.*).....Metis, Q
Ferguson, J.....Vanleekhill, O
Ferguson' W.....Kirkhill, O
Findlay, D.....Cantley, Q
Fleck, James, *B.A*. .....Montreal
Forlong, W.....Lachute, Q
Fraser, J., *B.A*.....Cushing, Q
Fraser, John.....St. Elmo, O
Fraser, Thomas (*Retired*).....Montreal
Galloway, Wm.....Hallville, O
Gandier Joseph.....Ft. Coulonge, Q
Glassford, P. S, *B.A*.....Richmond, O
Gally, J... St. Therese de Blainville, Q
Hanran, J (*Retired*) ..... Inverness, Q
Heine, Colborne, *M.A*.....Montreal
Herridge, W. T., *B.D*.....Ottawa
Houston, S, *M A*.....Athelstane, Q
Hughes, R.....Cumberland, O
Intercnoscia, A. (*Ord. Miss.*). Montreal
Jamieson, G.....Aylmer, Q
Jardine, R, *Sc.D*.....Brockville, O
Jenkins, John, *D.D*. (*Ret*)..Montreal
Johnston, W. A.....Rockburn, Q
Jones, J. (*Without charge*) ...Montreal
Kellock, David.....Spencerville, O
Kemp, A. F., *LL.D*., (*W. chg*) Ottawa, O
Knowles, R .....Blakeney, O
Lamont, H, *M.A*., *D.D*...Dalh. Mills, O
Lang, W. A., *M A*.....Lunenburg, O
McAlister, J. M.....Ashton, O
McArthur, G.....S Finch, O
McBain, J. A. F.....N. Georgetown, Q
McCaul, James, *M.A*.....Montreal
McClelland, A. M., *B A*.....Russell, O
McCulloch, W. R...Kinnear's Mills Q
McDiarmid, H. J .....Kemptville, O
McDonald, D.....Carleton Place, O
McDonald, J.....Scotstown, Q
McEachern, D.....Dundee Centre, Q
McFarlane, A. F...Farnham Centre, Q
McGillivray, A.....Williamstown, O
McGillivray, M.....Perth, O
McIlroy, J.....Dixon's Corners, O
McKay, A. B.....Montreal
McKay, G.....Metcalfe, O
Mackie, J.....Lachute, Q
McKenzie, J.....Whitton, Q
McKenzie, R *M.A*., McDonald's Cor., O
McKechnie, D L *B.A*, Mattawan, O
McKeracher, C. M.....Howick, Q
McKibbin, W. M. *B.A*.....Cardinal, O
McKibbin, R. V., *B.A*.... N. Gower, O
McKillop, C., *B A*.....Admaston, O
McLaren, A. (*W. charge*)...Almonte, O
McLean, D J, *B.A*.....Arnprior, O
McLennan, F.....Dunvegan, O
McLeod, J. R.....Kingsbury, O
McLeod, M.....Gould, Q
McNish, N., *B.D*., *LL.D*...Cornwall, O
MacVicar, D. D., *LL.D*. (*Pf*) Montreal
Mann, A., *D D*.....Pakenham, O
Matheson, J.....Martintown, O
Matheson, W.....Stornoway, Q
Mathews, G. D, *D.D*.....Quebec
Moore, W., *D D*.....Ottawa, O
Morrison, D. W., *B A*.... Ormstown Q
Morrison, J. (*Ret.*) Waddington, N. Y.
Muir, J. B., *M.A*.....Huntingdon, Q
Munro, John, *B.A*.....Manotick, O
Mylne, S.....Smith's Falls
Nelson, T. A.....Dunbar, O
Nichols, John.....Montreal
Niven, H. (*Ret.*) Herdman's Corners, Q
Oxley, M. S., *B.A*.... E. Templeton, Q
Paterson, D., *M.A*..... St. Andrews, O
Patterson, James (*City Mis.*) Montreal
Porteous, George.....Toledo, O
Pullar, James.....Heckston, O
Richards, J. J.....Lyn, O
Robertson, J.....Madrid, N Y
Robertson, Wm.....Danville, O
Ross, D. Y., *M.A*.....Westport, Q
Ross, Donald (*Without charge*).
Ross, J., *B.D*.....Perth, O
Ross, Wm.....Marsboro', Q
Rowat, A.....West Winchester, O
Scott, A. A., *M A*...Carleton Place, O
Scott, M. H. *B A*.....Bristol, Q
Scrimger, J., *M.A*. (*Prof.*)....Montreal
Shearer, W.....Aylwin Q
Sinclair, J. (*Retired*).....Huntley, O
Smith, G. A.....Glensandfield
Stewart, J.....Arundel, Q
Stewart, J. B.....Lochwinnoch, O
Stuart, J. G., *B A*.....Balderson, O
Stuart, J.....Prescott, O
Sym, F. P. .....Melbourne, Q
Tait, J. .....Fitzroy Harbour, O
Taylor, H.....Pakenham, O
Turnbull, J.... St L. de Gonzague, Q
Turnbull, M (*Missionary*)....Allen, O
Warden, R. H.....Montreal
Watson, J., *M.A*.....Huntingdon, Q
Weir, G., *M.A*, *LL.D*. (*Prof.*) Quebec
Williams, R., *B.A*.....Merivale, O
Wilson, J., *M.A*.....Lanark, O

SYNOD OF TORONTO & KINGSTON.

Rev. John Gray, *M.A*., Orillia, *Clerk*.

Abraham, J.....Whitby
Acheson, S.....Wick
Acheson, Stuart, *M.A*.....Cloverhill
Alexander, Joseph, *M.A*.....Norval
Amos, W.....Aurora
Anderson, W., *M A*.....Rosemont
Andrews, Francis .....Keene
Armstrong, W. C .....Hillsburgh
Atkinson, T.....Vankiellen
Aull, J. M.....Palmerston
Baikie, J. .....Harriston
Bain, J., *D.D*. (*Retired*).....Markham
Barclay, J., *D.D*. (*W. charge*). Toronto
Beattie, D .....Campbellford
Beattie, R. J.....Port Hope
Bell, A.....Peterboro'
Bell, G., *LL.D*. (*W charge*). Kingston
Bennett, W.....Peterboro'
Brown, J. (*Retired*).....Newmarket
Bryant, J.....Bradford
Burnett, J. H. S.....Alliston
Burns, W. (*Without charge*)...Toronto
Cameron, D.....Maple
Cameron, J., *B.D*.....Millbrook
Cameron, J. J., *M.A*.....Pickering
Cameron, J. M.....Toronto
Cameron, M. C., *B D*.....Milton
Cameron, J. W., *B.A*.....Linton
Cameron, D. B.....Acton
Campbell, Isaac.....Richmond Hill
Campbell, J., *B A*. .....Harriston
Carmichael, J. A.....Columbus
Carmichael, J., *M.A*.....Norwood
Carmichael, J. .....Strange
Carswell, James.....Bond Head
Caven, W., *D.D*. (*Prof.*).....Toronto
Chambers, T. S.....Kingston
Chisholm, J., *B A*.....McIntyre
Clark, N.....Lakefield
Cleland, James .....Port Hope
Cockburn, E., *M.A*. .....Uxbridge
Cochrane, J. J., *M.A*.....Thornton
Colter, A. F., *M.A*.....Clarksburg
Cook, C. H., *B A*.....Baltimore
Coulthard, W.....Picton
Coutts, D. (*Retired*) ..... Brampton
Craig, R. J., *M.A*.....Deseronto
Craig, R. M.....Dunbarton
Craigie, J. R., *M.A*.....Bobcaygeon
Craw, G.....Hillsdale
Crozier, H.....Port Perry
Cumberland, J., *M.A*.....Stella
Currie, Archibald.....Sonya

Currie, H.....Keady
Davidson, J. .....Alma
Dawson, A., *B.A*..... Gravenhurst
Dewar, Robert (*P. Em.*).....Annan
Dick, James (*Retired*) Richmond Hill
Dickson, J. A R., *B.D*..... Galt
Dobson, A. B.....Ballinafad
Drummond, A. A ..... Newcastle
Duff, J. (*Retired*)..... Elora
Dunbar, J (*Without charge*)Dunbarton
Duncan, Peter.....Colborne
Eakin, Joseph.....Dundalk
Eastman, S. H., *B.A*.....Oshawa
Edmison. H., *M.A*.....Rothsay
Elliott, Joseph (*Retired*).....Toronto
Ewing. J.....Mount Pleasant
Fairbairn, R., *B.A*... Jarratt's Corners
Ferguson, G. D., *B.A.* (*Prof*) Kingston
Findlay, A.....Bracebridge
Fisher, S. W .....Elora
Fleming P..... Warsaw
Forest, W. (*Retired*)..... Durham
Fowlie R.....Erin
Fraser, A.....Orono
Fraser, D., *M.A*.....Mount Forest
Fraser. J. B , *M.D*.....Queensville
Fraser, R. D., *M.A*.....Claude
Fraser, W., *D.D.* (*Retired*) .....Barrie
Frazer, J.....Sutton
Frizzell, W..... Riverside
Gallcher, J. *B A*..... Pitts Ferry
Geddes, J. (*Ord. Miss.*)..... Minesing
Gilchrist, J. R , *B.A*..... Cheltenham
Gilray, A..... Toronto
Goodwillie, John..... Newmarket
Gracey, H.....Gananoque
Grant, G. M., *D.D.* (*Prof.*)...Kingston
Grant, R. N.....Orillia
Gray, James M.....Stirling
Gray, John., *M.A.* (*P. Em*) ....Orillia
Gray, R..... Eglinton
Gregg, W.. *D.D.* (*Prof.*).....Toronto
Haigh, G..... Hespeler
Hamilton, A. M , *M.A*..Winterbourne
Hamilton, W., *D.D.* (*W. chg*) Toronto
Hastie, J..... ... Lindsay
Henry, J. K.....Creemore
Hudson, — (*Ord Miss.*). Parry Sound
Hunter, W. A., *M.A.* .....Parkdale
Hutcheson, S. (*W. C*)..... Shanty Bay
Inglis, W. (*Without charge*)... Toronto
James, D. (*Ord. Miss.*)..... Midland
Jamieson, J. (*Miss.*)... Tamsui. China
Jamieson, W. H.....Perrytown
Jamieson, R., New Westminster, B C.
Kelso, D ..... Roslin
Kennedy, A. (*Without c'ge.*) Newcastle
Kirkpatrick, J.....Toronto
Lawrence, G. (*Without charge*) Toronto
Leishman, J.....Newburgh
Leslie, A., *M.A*.....Clarke
Little, James.....Bowmanville
Lochead. W. ..... Fenelon Falls
Lowry, T. (*Without charge*).... Toronto
McAulay, Evan.....Crieff
McConnell, W.....Craigvale
McCrae. D. L .....Cobourg
McCuaig F..... Kingston
McCullagh. Wm (*Retired*.....Toronto
McDiarmid, Arch..... Dornoch
McDonald, D. .....Glenarm
McDonald, D. B.....Mount Albert
McDonald. J. A.....Horning's Mills
McDonald. A., *B.A*.....Duntroon
Macdonnell, D. J., *B.D*.....Toronto
McEwan, J.....Toronto
McFaul. Alexander.....Caledon
McIntosh, D..... Unionville
McKay, A., *D.D.* .....Morriston
McKay, Angus..... Eramosa
McKay, R. P., *M A*..... Agincourt
McKay, W E., *B.A*.....Orangeville
McKee, Thos. (*Ins. P. Schools*)...Barrie
McKee. W. (*Retired*).....Cookstown
McLachlin, A. G. *B.A*..... Zephyr
McLaren, W., *D.D.* (*Prof.*)....Toronto
McLaren, E. D., *B.D*.....Brampton
McLaren, J. F., *B.D*..... Rocklyn
McLean, M. W., *M.A.* .....Belleville
McLennan, A.....Owen Sound
McLennan, D, D..... Lion's Head
McLennan, D H., *M.A* ....Tottenham
McLeod, D..... Priceville
McLeod, P. McF .....Toronto
McMillan, J..... Mount Forest
Meikle, W .....Oakville
Meldrum, W. (*Without ch'ge*)Morriston
Middlemiss. James ..... Elora
Millard, E. M. B., *M.A*.....Wiarton
Millican, W..... Garafraxa
Milligan, G. M., *M.A*.....Toronto
Mitchell, D..... Belleville
Monteath, R. (*Ret. Clh. Pby.*) Toronto
Moodie, R.....Stayner
Morrison, J. .....Cedarville
Morrison, D., *M.A*..... Owen Sound
Mowat, J. B., *M.A.* (*Prof.*)...Kingston
Mullan, J. B. .....Fergus
Mutch, J., *M A*.....Toronto
Mullin, E..... Kilsyth
Neill, John, *B.A* .....Nassagaweya
Neill, Robert, *D.D.* (*Ret.*)... Burnbrae
Nichol, Alex.....Conn
Nicol, P. ..... Albion
Niven, D. P., *B.A*..... Dromore
Norris. Henry..... Glen Allan
Park, William..... Durham
Parsons, H. M..... Toronto
Patterson, G. C., *M.A*..... Beaverton
Paterson, Jas. T..... Meaford
Paul, James T.....Bolsover
Pettigrew, R., *M.A*.....Weston
Porter. Samuel (*Retired*).....Barrie
Pringle, James.....Brampton
Reid. W., *D D.* (*Agt. Ch.*).....Toronto
Rodgers, R.....Collingwood
Roger, W. M., *M.A.* .....Ashburn
Ross, A., *M.A*..... Woodville
Ross, D., *B.D* (*Prof.*).....Kingston
Ross, J. S , *B.A.* .....Harwood
Russell, A..... Hawksville
Scott. J. R. (*Retired*)..... Cambray
Scott. A H., *M.A*.....Owen Sound
Scrimgeour, Robert (*Without charge*).
Shore, Godfrey ..... Lansdown
Simpson. G. (*Without charge*) Toronto
Sinclair, Henry..... Uptergrove
Smellie, George..... Fergus
Smith. Fred. W ..... Markham
Smith, J. W..... ... ..Grafton
Smith, J.....Toronto
Smith. J. K., *M.A*..... .....Galt
Smith, J. C , *M.A*., *B.D*.....Guelph
Smith, W. S.....Centreville
Somerville. J., *M.A.* ..... Owen Sound
Spenser, A. .....Bowmanville
Stevenson, Arch..... Blantyre
Stevenson. R. (*Ord. Mis.*)...Wyebridge
Stewart, A. C .... Belmore
Stewart, W (*Retired*).....Hornby
Strachan. Donald ..... Rockwood
Straith, John ..... Shelburne
Straith, P., *M.A*..... Holstein
Stuart. James (*W. charge*)....Toronto
Sutherland. D., *M.A.* .....Warkworth
Tait, A.....Mono Mills
Tait, D., *B.A.* .....Berlin
Tanner. C. A..... Bendale
Thompson. D. A..... Hastings
Torrance, E. F., *M.A*..... Peterboro'
Torrance, R. (*Retired*)..... Guelph
Wallace. R.....Toronto
Wallace, W. G., *M.A*..... Georgetown
Wardrope. Thomas, *D.D*.....Guelph
Wilkie, John (*Miss., India*).... Indore
Wilkins, W. T., *B A*..... Trenton
Williamson, J., *LL.D.*(*Prof*) Kingston
Wilson, Andrew..... Toronto
Wilson, Andrew.....Markdale
Windell, W. C. (*Retired*)..... Lotus
Wishart. David ..... Madoc
Young, A..... Napanee
Young, W. C. (*Retired*)..... Toronto
Young, Stephen.....Clifford

SYNOD OF HAMILTON AND LONDON.

Rev. W. Cochrane, *D.D.*, Brantford, *Clerk.*

Abraham, R. H.....Burlington
Alexander, T., *M.A*.....Mohawk
Anderson, Jas. A., *B.A*. .Whitchurch
Anderson, J.....Tiverton
Ball, W. S..... Vanneck
Ballantine, J .....Paris
Ballantyne, F., *M A*.....Wilton Grove
Barr, Matthew . (*Retired*). . Seaforth
Barr, W. (*Retired*) .....Brantford
Battisby, J. R..... Chatham
Beamer, A. .....Wardsville
Beattie, D.M. ..... Goble's Corners
Beattie, F. R., *B.D*..... Brantford
Becket. J. ..... Thamesville
Bell, John W., *M.A*.....Listowel
Bickell, D.....Molesworth
Black, James .....Seneca
Blain, W..... Tara
Boyd, James ..... Crosshill
Brown, G.....Wroxeter
Burson, Geo..... St. Catharines
Burr, A. (*Retired*).....Komoka
Cairns, John..... Buxton
Cameron, C..... Armow
Cameron, Duncan ..... Lucknow
Cameron, H..... Glencoe
Cameron, Hugh ..... Kippen
Cameron, Lachlin ..... Thamesford
Carriere, Sem'l .....Brewster
Carruthers, S.....Kirkwall
Chambers, R. (*Miss.*).....Erzeroum
Chiniquy, Charles.... ....St. Anne. Ill
Chrystal. G (*Without charge*)Hamilton
Cleland, W. (*Without charge*). Toronto
Cochrane. W., *D.D*..... Brantford
Croll. R. M..... Simcoe
Currie, Andrew..... .... Duart
Currie, D.....Wallaceburg
Currie, Hector..... Thedford
Currie. Peter.....Teeswater
Cuthbertson, George .....Wyoming
Danby, M..... Varna
Davidson, D..... Langside
Doak. W. (*Without Charge*) ... Sarnia
Duff, D..... Malcolm
Duncan. J. B..... Forest
Eadie. J.....Pinkerton
Edmunds, F. J..... Port Colborne
Elliott.C., *D.D.*(*Without charge*)London
Ferguson, J, (*Without charge*)London
Ferguson, J., *M.A*., *B.D*..... Chesley
Fletcher, C. (*Retired*) ..... Goderich
Fletcher, C. *M.A* ..... Exeter
Fletcher, D. H.....Hamilton
Fraser, M. ..... St Thomas
Gallagher. Wm.....Riversdale
Gauld, J. (*Without charge*).. Hamilton
Goldie, P. C. ..... Watford
Goldsmith, T..... Hamilton
Gordon, Daniel ..... Harrington
Gordon, James, *M.A*.....Niagara Falls
Gourlay, James, *M.A*..... Port Elgin
Graham. W. (*Retired*).... Egmondville
Grant, A., *B.A*..... Clanbrossil
Grant. Alexander (*Retired*)... Kintail
Gray, John ..... Windsor
Hamilton, J. B., *M.A*..... Kincardine
Hamilton. Robert.....Motherwell
Hancock, W (*Retired*)..... Font Hill
Hartley, A. Y.....Bluevale
Henderson. A..... Hyde Park
Henderson, Andrew, *M.A*.....Atwood
Henderson, Jno. G.....Bruce Mines
Herald, J.(*Retired*) P Arthur's Landing
Hume, Robert, *M.A*..... St. George
Inglis, Walter .....Ayr
James, John, *D.D* ..... Hamilton
Johnston, John..... Ivan
Johnston, J R.....Alvinston
Johnston, T. T..... Ancaster
Jones, S.....Brussels
Kay, J..... ....Milverton

King, William (*Retired*).....Patillo
Kippen, A. H..... Dorchester Station
Lafontaine, C..... St. Anne's, Ill.
Laidlaw, R. J..... .Hamilton
Laing, John, *D.D*.....Dundas
Leask, R..... St. Helen's
Lees, John.....Parkhill
Leitch, R. W.....Point Edward
Little, J.....Princeton
Livingstone, M. W. (*Retired*)...Simcoe
Lochead, J. S., *M.A.* ....Londesboro'
Logie, John..... Valetta
McAdams, Thomas.....Strathroy
McAlmon, J. A.....Lidcote
McAlpine, J.....St. Mary's
McClung, J.....Shakespeare
McColl, Angus ..... Chatham
McConnell, J. A..... Delaware
McCoy, Jos.....Egmondville
McCutcheon, Jas.....Corunna
McDearmid, N..... Elmira, Ill.
McDonald, A. D..... Seaforth
McDonald, C. D..... Thorold
McDonald, J. A..... Brigden
McDonald, K.....Pelmont
McEwan, James .....Welland
McFarlane, J.....Pine R ver
McGillivray, D., *B.A*.....London
McGregor, M, *B.A*.....Pilsonburg
McIntyre, D. C.....Beamsville
McKay, W. A., *B A*.....Woodstock
McKay, G. L., *D.D*.....Tamsui, China
McKay, R. D. (*Retired*)... Shakspeare
McKenzie, Alex..... Lucknow
McKenzie, Alex. F ..... Glammis
McKenzie, D (*Emeritus*).....Ingersoll
McKinley, W.....Innerkip
McKinnon, Neil .....Kilmartin
McLean, Archibald ..... Blyth
McLennan, G.....Underwood
McLeod, D. D..... Paris
McLintock, J ..... Mandamin
McMillan, D. ... .(*Retired*).. Komoka
McMullen, W. T.....Woodstock
McNabb, John.....Lucknow
McNaughton, A. ..... Walton
McPherson, Lachlan.....Williams
McPherson, Thos. (*Retired*)...Stratford
McQuarrie, H.....Wingham
McQueen, A. F.....Dingwall
McRae, D B..... Cranbrook
McRobbie, G. G..... ... Ridgetown
McRobie, John.....Petrolia
Mann, D.....Rodney
Martin, W. M..... ..Exeter
Milloy, John ..... Crinan
Mitchell, J. W., *M.A*, (*W.ch'rge*), Mitchell
Moffat, R C., *D.D*..... ..... Walkerton
Mordy, Jno., *M A*..... Walkerton
Morrison, J. (*Miss'y*). Sault Ste. Marie
Muir, Thomas..... Fordwich
Munro, G., *M.A* .....Embro
Munro J. M.....Kintore
Murray, A. J.....London
Murray, John G.....Grimsby
Murray, Jno. L., *M.A*....Kincardine
Musgrave, P..... Seaforth
Panton, E. W.....Stratford
Paradis, J. H..... Port Stanley
Paradis, J. M. (*O. Miss.*). St. Anne, Ill.
Paterson, N..... Bayfield
Penman, J. W..... Thorndale
Porteous, J. (*Retired*)..... Galt
Pritchard, J.....Auburn
Proudfoot, John J. A., *D.D* ... London
Ratcliffe, J. H. .....St. Catharines
Rees, W. D.....Blackheath
Rennie, J.....Ailsa Craig
Renwick, R. (*Retired*)..... Listowel
Robertson, J. L., *M.A*.....Strabane
Robertson, W..... Waterdown
Robertson, Wm., *M.A*.....Chesterfield
Ross, J., *B A*..... Brussels
Ross, John..... Bracefield
Ross, P. R ..... Ingersoll
Scott, J. B.....Leamington
Scott, Jno., *D.D*.....Queen Hill
Scott, P. .....Cromarty
Scott, R.....Brooksdale
Scoular, T.....Hamilton
Smith, J. (*Miss.*)...Ahmednagar, India
Stewart, Alex., *B.A*.....Clinton
Stewart, Archibald ..... Shakespeare
Stewart, D ..... Wallacetown
Sutherland, A..... Dingwall
Sutherland, G.....Fingal
Sutherland, W. R. (*Retired*) Strathburn
Tallach, Thos., *M.A* ..... Dresden
Thomson, J., *M A*.....Ayr
Thompson, John.....Sarnia
Thomson, R. Y., *M.A*.....Rogerville
Thompson, R. *LL.D*. Drummondville
Thomson, T. G.....Brucefield
Thynne, R.....Port Dover
Tolmie, Andrew..... Saugeen
Tully, A. F..... Mitchell
Turnbull, J. A., *B.A*.....Goderich
Ure, Robert, *D.D*..... Goderich
Urquhart, A.....Cowal
Waddell, Alexander W. .....Blenheim
Walker, W. P. ..... Elfrida
Walker, William ..... Chatham
Wardrope, D ..... Teeswater
Wells, John.....Ailsa Craig
Wilson, T.....Seneca
Wilson, W. A., *M.A*..... St. Mary's
Wright, J. K..... London East
Wright, P.....Stratford
Yeomans, G. A .....Dunnville

PRESBYTERY OF MANITOBA.

Rev. T. Hart, *M.A., B.D., Clerk.*

Baird, A. B, *B.D*..... Edmonton
Bell, Allan.....Portage La Prairie
Borthwick, H. J., *B.A*. Mountain City
Bryce, G. *M.A*., *LL.B*, (*Pro*) Winnipeg
Cameron, A. H.....Turtle Mountain
Cameron, D. G.....Nelson
Cameron, J. H..... Oak River
Campbell, A., *B.A*..... Rockwood
Davidson, J.....Milford
Douglas, J.....Morris
Douglas, Jas. M.....Brandon
Duncan, Jno.....Mountain City
Farquharson, J., *B.A*.... Pilot Mound
Ferris J. *B.A*. (*With'l charge*) Brandon
Flett, George..... .... Okanase
Fotheringham, J. Grenfell, Assiniboia
Frazer, A.....Beulah
Gordon, D M., *B.D*..... . Winnipeg
Hart, T., *M A*., *B D* (*Prof.*) Winnipeg
Hodnett, W..... ..... Birtle
Hogg, J. (*Without charge*)...Bluscarth
King, J. M., *D.D*. (*Prin.*)...Winnipeg
Lawrence, Jas.....Rockwood
Livingston, P. S... Broadview, N.W.T.
McConnell, D., *B.A*.....Carberry
McFarlane, A.....Balmoral
McGuire, T..... Emerson
McKay, Alex .....Cadurcis
McKay, J..... Prince Albert
McKay, John .....Strathclair
McKellar, H..... High Bluff
McRae, D..... Neepawa
McWilliam, W, *LL.B*...Prince Albert
Matheson, Alex... ..... Little Britain
Mowat, Jno.....Deloraine
Mullins, W ..... West Lynne
Pitblado, C. B.....Winnipeg
Polson, S.....Millbrook
Pringle, J., *B.A*.....Kildonan
Robertson, A.....Galgarry
Robertson, Jas. (*Supt. Miss.*). Winnipeg
Ross, W. R., *M A*..... Darman
Scott, J.....Emerson
Sinclair, R. G.....Prince Albert
Smith, A..... Caducis
Stalker, D., ...Gladstone
Tibb, J. C., *B.D*.....Rat Portage
Townsend, J. A.....Archibald
Tunkansuiciye, Sol .....Beulah
Wellwood, J., *B.A*..... Minnedosa

Ministers Without Charge.

Collins, J. W.	Russell, W. D.
McRae, T.	Stewart, J.
Whimster, D. B.	

Foreign Missionaries.

Campbell, J. F..... Mhow, India
Wilkie, John..... . ... Indore, India
McKay, G. L., D.D., .Tamsui, Formosa
Jamieson, Jno.....Tamsui, Formosa
Builder, Joseph, *M.A*...Indore, India
Junor, K. F. (*On furlough*).

Female Missionaries.

Miss Rodgers.....India
Miss McGregor .....India
Miss Ross..... India
Miss Oliver, (accepted and preparing for work in India).

Ministers and Probationers on List

Anderson, J.	McMechan, John.
Crombie, Geo.	McNaughton, D.
Dion e, L.	Mitchell, J. W, *MA*
Hunt, W. H.	Peattie, Wm.
Hyde, Richd'd.	Robertson, W.
Kean, J. R.	Rogers, E. B.
McAlpine, John.	Smith, G. A.
McKee, W., *B.A*.	Warrender, S. R.

Presbytery of Stamford.

IN CONNECTION WITH THE UNITED PRESBYTERIAN CHURCH OF NORTH AMERICA.

Rev. D. A. Duff, *Moderator.*
Rev. Robert Acheson, *Clerk.*

Acheson, R..... Stamford
Duff, D. A..... Galt
Gillespie, John .....Milton
Herron, J. C.....Telfer
Vacant..... .....Walton

Methodist Church of Canada.

TORONTO CONFERENCE.

Rev. Geo. Cochran, *D.D., President*
Rev Jno. S. Clarke, *Secretary.*
Rev. Wm. H. Emsley, } *Assist.*
Rev. R. Burns, *M A*, } *Secy's.*
Rev E. Barrass, *M.A., Journal Sec'y.*

Adam, A. L..... College
Addison, Peter.....Newcastle
Anderson, Jas (*Fin. Sec.*).... Milbrook
Annis, J. W., *B A*.....Alliston
Armstrong, Andrew..... Avening
Armstrong, John B. (*Sup'd*).....Orillia
Assagawa Koke..... Tokio
Ash, John C ....Shannonville
Arkels, Stephen A.....Coldwater
Bacon, William.....Demorestville
Baker, Isaac .....Sutton
Balfour, David..... College
Barker, Wm. R. (*Fin. Sec.*) Darlington
Barkwell, J. H., *B.A*. .....Seaton
Barkwell, W. J. *B A*.....Cannington
Barrass, Edward, *M.A* .....Kleinburg
Bartley, Thos. E....Pickering Circuit
Baskerville, J. (*Sup'd*) Manitowaning
Bell, J. C..... Fenella
Betts, J. E .. ..Yonge Street North
Beynon, Geo. (*Sup'd*) .....Brampton
Bishop, George J..... Uxbridge
Blanchard, Shem..... Albion
Blackstock, Wm. S..... Toronto
Boddy, James..... College, Toronto
Bredin, John (*Chairman*)... Brighton
Briggs, W. (*Book Steward*)....Toronto
Bowell, J. P....Nicola Valley & Kaml.
Brooking, Robert, (*Sup'd*) ...Cobourg
Browne, George..... Cooksville
Brown, George M.....Orangeville
Brown, George.....West Essa
Brown, W. P. .....Manitowaning
Brown, Alfred..... Bloomfield
Brown, H. P...Nipissing & Stoney Lake
Brownin, Arthur..... Campbellford
Burns, Wm. (*Chair.*)..... Cannington

Burns, Robert N., *B.A.*..... Toronto
Burwash, N., *S.T.D.*.....Cobourg
Burwash, N S.....Horning's Mills
Buchanan, Wm.....Percy
Bryant, Cornelius .....Nanaimo
Campbell, A. R.....Castleton
Campbell, Peter.....Weston
Campbell, Thos. (*Fin. Sec.*) Bondhead
Campbell, T. W., *B.D.*.....Markdale
Carr, George (*Sup'd*).....Colborne
Carroll, John, *D.D.* (*Sup'd*) ..Toronto
Casson, Wesley.....Fenelon Falls
Cattanach, David..... Port Carling
Chapman, J. A., M.A..... Wellington
Clarke, J. S. (*Chair., Sec. Con.*). Picton
Clarke, R. (*Fin Sec.*) ... Parry Sound
Clarke, Andrew (*Sup'd*).....Hanover
Clarkson, J. B., *M.A.* (*F. Sec.*) Belleville
Clement, E.....Parkdale
Cleworth, Thomas.....Cartwright
Cochran, G (*Chair., Pres. Con.*) Toronto
Cocking, Chas. T..... Markham
Carson, John H.....Arkwright
Cook, William H.....Hillsdale
Conron, Matthew B.....Allendale
Craig, Robert.....Big Plain
Cragg, Edward.....Redneville
Crawford, J. (*Sup'y*).....McKellar
Creighton, Kennedy .....Rama
Crosby, Thomas (*Chair.*) Port Simpson
Culbert, Thomas (*Sup'd*).....Saugeen
Cullen, Thomas.....Toronto
Caldwell, John W., *B.A.*... Kleinburg
Carpenter, Geo.....Bobcaygeon
Caldwell, Henry.....Hanover
Colwell, Septimus C.....Beaconsfield
Danard, W. B (*Sup'd*) ..Owen Sound
Demill, Alford B. (*Sup'y*).....Oshawa
Depew, Sydney F.....Beaverton
Dewart, E H., *D.D.* (*Editor*)..Toronto
DeGeer, James (*Sup'y*).....Brooklin
Deeprose, Chas.....Hall's Bridge
Dingman, G. J. (*Sup'd*).....: Picton
Doel, John (*Sup'y*).....Yorkville
Dunlop, T (*Fin. Sec.*).... Gravenhurst
Douse, John (*Sup'd*).....Lefroy
Down, Samuel.....Rugby
Dowler, John A..... Mono Mills
Doxee, Archelaus.....Oakwood
Duke, R.....Victoria Road
Dowler, W. J., *B A*.....Langley
Edge, Joseph.....Paisley
Edmison, T J, *B.D.*.....Milford
Edmunds, S. C., *B.D.*..... Priceville
Edwards, George.....Mount Albert
Eby, Charles S, *M.A.*.....Tokio
Emsley, W. H. (*Fin. Sec.*).....Lindsay
English, John (*Sup'd*).....Cobourg
Eves, Edward .....Haliburton
Elliott, William.....College
Fallis, R. J.....Omemee
Fawcett, Michael... .....Scarboro'
Ferguson, T. A. (*Sup'd.*).....Toronto
Ferguson, J. J.....College
Ferrier, Thompson..... Darlington
Fish, Charles.....Trenton
Fox, Thomas.....Huntsville
Franks, David.....Bondhead
Fusee, Hiram.....McKenzie
Galloway, Jos. (*Fin. Sec.*)...Port Elgin
Garbutt, H. C..... Monmouth
Gee, D. E. F..... Norwood
German, J. F., *M.A.* (*Chair.*) Brampton
Gibson, J. R.....Little Current
Glazier, Adam..... Cape Croker
Glover, T. W. (*Without Sta.*)...Toronto
Godfrey, Robert.....Brookholm
Goff, Edward F.....Pickering
Gold, Isaac. (*Sup'd.*)..... Uxbridge
Grandy, Thomas .....Eugenia Falls
Greene, A. T. (*Sup'd*).....Port Hope
Green, A E..... Naas
Greene, Josias .....Chesley
Greener, James (*Sup'd*).....Lindsay
Greatrix, Benjamin.....Atherly
Haddon, Thomas.....Bruce Mines
Hall, T. W.....Yale and Lytton
Hall, Wm.....McKellar
Hall, Henry (*Sup'y*)..... Arkwright
Hall, Joseph., Sumas and Chilliwhack
Hammond, R M.....Baltimore
Holgate, Joseph.....Atherly
Hemlaw, R. B., Nicola Valley & Kam.
Hare, J. J., *M.A.* (*Prin. O.L.C.*) Whitby
Harper, E. B., *D.D.* (*Chair.*)... Barrie
Harper, C., *B.A.* (*Without Sta*) Barrie
Hart, John.....Williamsford Station
Hiraiwa, Yoshiyasu.....Kofu
Hashimoto, Bokushi..... .Numadzu
Hewitt, G. W., *B.A.*.....Augus
Hicks, Wm. (*Sup'd*).....Thornhill
Hicks, Wm. T.....Alton
Hill, Edward..... Stayner
Hill, Newton..... Thornbury
Hill, R. N. (*Sup'y*).....Huntsville
Hill, L W, *B.A.*.....Vroomanton
Hodgson, John, (*Fin. Sec.*)...Coboconk
Holmes, J. H. (*Sup'y*).....Hanover
Howard, I B. (*Sup'd.*).....Toronto
Howell, J. E., *M.A.* (*F.S*) Owen Sound
Howson, W.G. Prince Albert & Saugeg
Hughes, James (*Sup'd*)..... Colborne
Hunt, John (*Fin. Sec.*)... Streetsville
Hunter, S J.....Toronto
Hunter, W. J., *D.D* (*Sup'd*). Toronto
Jacques, George (*Sup'd*)..... Cobourg
Jeffers, W. *D.D.* (*Ch.*) ..... Belleville
Jeffery, T W .....Toronto
Jennings, David (*Sup'd*)....Davenport
Jennings, D.....Port Essington
Jewell, John A, *B.A.* ..... Consecon
Johnston, Wm.....Lakefield
Johnston, H., *M.A.*, *B.D.*,.....Toronto
Johnson, J. H., *M.A.*, (*Sup'd*) Toronto
Johnston, Francis..... Fraserville
Johnston, Robert.....Allenford
Jones, R. (*Sup'd*) (*Tr. E. Fd.*). Cobourg
Keam, Frank C..... Sharon
Kenny, G. H. (*Sup'd*)... Bruce Mines
Keough, T S. ....Toronto
Kilgour, Joseph .....Smithfield
Kobayashi, Mitsuyasu.....Tokio
Laird, J. G. (*Chairman*)... Collingwood
Laird, W. H.....Toronto
Lake, Charles V.....Durham
Lambly, O. R., *M.A.*, Port Arthur L'g
Langford, Charles.....Pickering
Leonard, T.....Magnetawan
Learoyd, John.....Port Hope
Learoyd, Wm. H.....College
Leech, George..... Belleville
Leech, W. W..... Mildmay
Leitch, Rob't. H. .....Stirling
Legate, Thomas.....Hepworth
Leith, H.....Tiverton
Lewis, Ed. Dewart.....Hastings
Lewis, J. G.....Fenella
Leggott, T. W.....Bradford
Liddy, James.....Lavender
Locke, J. H.....Toronto
Locke, John.....College
Lloyd, Walter W.....Warsaw
Madden, D B (*Sup'd*)..Prince Albert
Madden, W. H.....Minden
Mahon, John, ...Bradford
Manley, John G. (*Sup'y*).. Deer Park
Manning, H. M.....Streetsville
Manning, T., *B A*.....Peterboro
Manning, Chas. E..... Innisfil
Marshall, Wm.....Sandfield
Marvin, George W.....Plainville
Mears, John..... Cookstown
Matheson, James.....Toronto
Matthews, H S. (*Chair.*). Bracebridge
Meacham, Geo. M., *M.A.*.....Tokio
Mearing, C. E..... Blairton
Metcalf, James F.....Shelburne
Miyagawa, Minori..... Kofu
Morgan, John..... Montreal College
Morrison, W. R.....Plympton
Mounteer, Hedley V.....Bethany
McAmmond, F., *B.A.*..... .....Madoc
McArthur, Wm. W..... Gore Bay
McCauley, Samuel.....Canifton
McCallum, J. W..... Davenport
McCamus, John A..... Northport
McClung, James A..... Sunderland
McCullough, Robert.....Rosemont
McDiarmid, N.A (*Chair.*). S. Ste. Marie
McDonald, D., *M.D.* (*Chair.*).... Tokio
McCamus, D. N.....Bethany
McDougall, J (*Chm'n*).....Morley
McDowell, D. C. (*Chm'n*)...Flesherton
McDowell, Henry..... Cookstown
McFadden, Wm. (*Sup'd*)...Brampton
McFarlane, J. (*F. Sec.*). Cherry Valley
McIntyre, Charles E.....Toronto
McKee, T. S. (*Fin. Sec.*). Garden River
McMullen, James.....Cardinal
McTavish, Hector W..... Thornbury
McAllister, James..... .....College
Nelles, S.S, *LL D.* (*Pres. Coll.*) Cobourg
Norris, J. (*Sup'd*) .....Omemee
Ockley, John F.....Port Perry
Ockley, R. L.....Bancroft
Pattyson, W. M..... Woodville
Pattyson, W. A. V.....Newcastle
Paull, Ernest..... Utterson
Peake, Wm. H.....Frankford
Pepper, John, *B A*.... Walter's Falls
Pearce, Wm. H..... ..Bella Coola
Pearen, James, *B.A.*..Yonge St. South
Perry, Chas. E.....St. Vincent
Perry, David.....Chatsworth
Peters, John...Griswold & Alexander
Philp, S. C., sen. (*Sup'd*) Prince Albert
Philp, S. C., jun.....Markham
Pickering, John.....Eglinton
Pollard, W. (*Sup'd.*) Chin. & Ind Mis.
Poole, W H, *LL.D.* (*Sup'd*)..Toronto
Poole, Jacob (*Sup'd*) ..... Toronto
Potter, Austin ..... Hanover
Power, John..... Dunsford
Pinch, R.....Severn Bridge
Puffer, Isaac W.....Scarboro'
Punshon, P H..... Cobourg College
Real, Joseph R..... College
Rayner, A. H., *M.A.* (*Prof.*)..Cobourg
Reid, Thomas R..... Mono Road
Reid, John W..... Stouffville
Reynolds, George S.....Cressy
Richardson, G. T. (*Sup'd*) Chinguacousy
Richardson, Wm.....Dalston
Rolston David D. (*Sup'd*) Walkerton
Rose, Samuel, *D.D.* (*Sup'd*)....Toronto
Rose, Samuel P. (*Fin. Sec.*).....Orillia
Ross, Herbert C.....Newtonbrook
Rupert, R S., *M.A.* (*Chm'n*) Invermay
Rice, S. D., *D D.* (*Pres. G. Con.*) Toronto
Rice, J. P. (*Sup'y*)..... Brampton
Rorke, Samuel G.....Melville
Robson, E (*Fin. Sec.*) N. Westminster
Sallows, Edward (*Sup'd*). Collingwood
Salt, Allen.....Parry Island
Salton, Samuel.....Newtonville
Salton, G. F..... Chesley
Sanderson, J. E., *M.A.*..... Aurora
Savage, J. W.....Tweed
Scales, Wm.....Brooklin
Scott, W. L.....Innisfil (Stroud)
Scott, James (*Sup'd*) ....Owen Sound
Seccumbe, W. B..... Maple Ridge
Sexsmith, Wm. V...Wellington, B. C.
Seymour, James C. (*Fin. Sec.*) Canton
Shaw, John (*Chairman*) ... Peterboro'
Shaw, Calvin.....Maxwell
Shaw, M.....Oakwood
Shorin, H. (*Without Sta.*)...Plainville
Shorey, Sydney J.....Oshawa
Shuttleworth, John (*Sup'd*). Yorkville
Silvester, C. (*Sup'd*)..... Toronto
Sing, Samuel..... Penetanguishene
Smiley, John, *M.A.* (*Sup'd*)..Toronto
Smith Wm. E. (*Sup'd*).....Belleville
Smythe, Wm.....Walkerton
Snowden, T. J.....Dundalk
Snowdon, Thomas .....Rosemont
Speer, James C.....College
Starr, J. H, (*Chair.*).....Newmarket
Starr, John E.....Yonge Street North
Steel, T. P.....Bobcaygeon

Stevenson, James H.....Thessalon
Stewart, J. W.....Schomberg
Strachan, Richard.....Midland
Strongman, W. A, *B.A*...Lyon's Head
Sutherland, A. *D.D* (*Mis. Sec.*) Toronto
Sugiyama, Hiroku.....Tokio
Taggart, Charles (*Sup'd*)....Brighton
Tate, C. M. .....Bella Bella
Thibadeau, Alexander.....Woodford
Thom, James *B.A.* Brampton Circuit
Thomas, Henry.....Bridgewater
Thomson, C. L .....Burrard Inlet
Tindall, W. (*Sup'd*).....Walkerton
Tomblin, Wm.....Amelisburg
Torrance, Wm.....Wiarton
Totten, J. W.....Thornhill
Tozeland, John .....Keene
Tucker, Wm.....Wooler
Tucker, William B.....College
Turver, Charles (*Sup'd*)...Davenport
Toye, Reuben E. (*Sup'y*) ... McKellar
Toyama, Kohei.....Kofu
Tovell, Isaac (*Fin. Sec.*).....Toronto
Vanderwater, M.....Hanover
Walker, Robert .....Stirling
Walker, George.....Lloydtown
Wallace, F. H, *B.D.*.....Cobourg
Washington, G., *M.A.*.....Meaford
Washington, W. C., *M.A*.....Reach
Wass, John B., *M.A*.....Ballyduff
Wass, Jabez.....Eden Grove
Watch, C. W. .....Flinton
Watson, Coverdale (*Ch.*) Victoria, B.C.
Webster, John.....Arkwright
Weldon, Isaac.....Colborne
West, W. J.....Weston
Whittington, R., *M.A*.....College
Wilkinson, Henry .....Stayner
Wilkinson, R. C.....Sidney
Wilkinson, J. M., *B A.* (*W.S*) Toronto
Wilkinson, James W.....Aurora
Will, P. D. .....Toronto
Williams, Thomas (*Sup'd*).....Orillia
Willmott, J. C, *M.A*..... Stouffville
Willoughby, N. R, *M.A.* (*Ch.*) Whitby
Wilson, A. C.....Cavan
Wilson, John C.....Omemee
Wilson, Andrew .....Marmora
Wilson, M. E.....Sebright
Wilson, W. F.....Kirkville
WithrowW H., *M.A.*(*Ed. Mag*)Toronto
Wood, E., *D.D* (*Hon. Mis. Sec.*) Davenp'rt
Wood, James A.....Maple Bay
Woolsey, Thomas.....Hiawatha
Workman, G. C., *M.A*.....Cobourg
Wright, Stewart C.....Cooksville
Yamanaka, Yemu .....Shidzuoka
Young, Egerton R.....Bowmanville
Young, Wm. (*Sup'd*) .....Trenton
Young, Wm. J.....Thomasburg
Yuki, Munizo.....Shidzuoka

LONDON CONFERENCE.

Rev. W. R. Parker, *M.A.*, *Pres. of Con.*
Rev. D. G. Sutherland, *LL.B.*, *Sec. Con.*

Ames, Wm.....Oxford Centre
Andrews, Alfred .....Kincardine
Armstrong, John (*Sup'd*)..Trowbridge
Auld, David.....Riverdale
Balmer, Robert H.....St. Williams
Balmer, Wm. J. (*Student*)....Cobourg
Barltrop, Charles.....Kerwood
Baugh, Wm. .....Bayfield
Baxter, John (*Sup'd*).....Ridgeway
Baxter, Michael (*Sup'd*) .....Fenwick
Bell, James P.....Zimmerman
Benson, Manly (*Fin. Sec.*)..Brantford
Berry, Henry, ...Trowbridge
Bielby, Wm. M.....Cedarville
Birks, Wm.....Holmesville
Bowers, Alfred A.....Point Edward
Bowlby, Charles S.....Oxford Centre
Boyd, Thos .....Bartonville
Brandon, Wm. J.....Port Robinson
Brethour, D. L.....Milton
Brock, Thos. (*Chairman*)..Mt. Forest
Broley, James (*Fin. Sec.*)..Palmerston
Brown, George .....London
Brownell, D. E.....Norwich
Bryers, Wm.....Acton
Buggin, George.....Elora
Burns, A., *D.D.*, *LL.D.*.....Hamilton
Burns, Nelson, *M.A.*....Georgetown
Burns, Robert .....Ridgeway
Burkholder, Ezra R.....Arthur
Calvert, George W.....Niagara Falls
Campbell, Thomas M .....Goderich
Campbell, W. F.....Oil Springs
Campbell, W. W. (*Student*)..Cobourg
Carson, W. W.....Hamilton
Caswell, James .....Dungannon
Cassidy, Francis A., *B.A*.....London
Chalmers, David (*Fin. Sec.*)....Jarvis
Chapman, W (*Sup'd*) .....London
Charlton, James .....Arthur
Chown, Edwin A., *B.D.*....Belgrave
Clappison, David C.....Brussells
Clark, George.....Welland
Clarke, Thomas R.....Plattsvile
Clarke, Edward J.....Drumbo
Cleaver, Solomon, *B.A*.....Niagara
Clement, B. (*Fin. Sec.*) .....Aylmer
Cobb, Thomas.....Fingal
Colbeck, F. C. (*Student*).....Cobourg
Coleman F (*Sup'd*) .....Hamilton
Colling, Joseph S.....Georgetown
Colling, Thomas, *B.A*.....Beamsville
Cooper, Wm. H.....Thamesville
Cook, Joseph S. (*Student*)....Montreal
Cookman, Christopher.....Trafalgar
Cooley, John W.....Jerseyville
Cornish, G. H (*Fin. Sec.*)....Wingham
Cosens, Chas. W.....Jarvis
Cosford, Thomas.....Lucknow
Cosford, Henry M (*Student*) Montreal
Couzens, Charles C.....Bismarck
Crane, Isaac .....Garafraxa
Crews, Thomas.....Dorchester
Crews, L. W., *B.A*.....London
Crews, Albert C.....Hamilton
Crews, H. W., *B A*.....Dorchester
Cridland, Wm.....Belmont
Crookshanks, James J.....Fullarton
Cross, Wm.....Grand River
Crossley, Hugh T.....Brantford
Cunningham, Andrew.....Mitchell
Cuyler, W. B. .....Bayfield
Daniel, George (*Without Station*).
Davy, Robert.....Bervie
Deacon, Charles.....Harmony
Deacon, Joseph.....Townsend
Dean, George W.....Delhi
Dickson, G. N. A. F. T.....Exeter
Dyer, James E .....Oakville
Earle, Theophilus R.....Teeterville
Edwards, Abel.....Muncey
Edwards, Andrew.....Caledonia
Edwards, Samuel H.....St. George
Edwards, Wm. W.....Harrow
Elliott, John.....Richwood
Elliott, Robert J.....Glanford
Emory, Vernon H.....St. Catharines
Evans, E., *D.D.* (*Sup'd*) .....London
Evans, John S (*Sup'd*).....Hamilton
Fallis, John G.....Tyrconnell
Fear, Ezra A .....Moncton
Fear, Samuel (*Sup'd*).....Elora
Ferguson, George.....Grimsby
Fessant, Edwin.....Centralia
Fife, Wm. H...Sombra & Courtwright
Fisher, John S.....Blyth
Foote, James G.....St Catharines
Ford, James E.....Thorndale
Ford, W. J.....Port Stanley
Forman, Richard J.....Hagarsville
Fowler, Robert, *M.D*.....London
Freeman, J. B, *B.A* .....Bervie
Freeman, J. W, *B.D*.....Bothwell
Fydell, Thomas R.....Luther
Gaetz, Leonard.....London
Gane, Wm. H.....Alvinston
Garbutt, Reuben J.....Trowbridge
Garnham, Wm. H. (*Student*) Cobourg
Geddis, James (*Sup'y*).....Bervie
Gee, Thomas.....Walton
George, T. T. (*Student*).....Cobourg
German, John W.....Harriston
German, Peter (*Sup'd*) ....Caistorville
Gilbert, C. W. M. (*Sup'd*).....Delhi
Godwin, Wm.....Kingsville
Goodwin, James.....Carlisle
Graham, James.....Windsor
Gray, James (*Chair*).....Clinton
Griffin, W. S (*Chair*).....Guelph
Gundy, James .....Port Burwell
Gundy, Joseph R.....Ridgetown
Haldwen, Thomas (*Sup'd*) ....London
Hall, Robert H.....Dresden
Hall, Harvey M.....Caistor
Hamilton Christopher.....Ashfield
Hamilton, Richard.....Springfield
Hanna, Thomas (*Sup'd*)..Wallaceburg
Hannon, James (*Chair.*)...St. Mary's
Hardie, David (*Sup'd*).....Strathroy
Harrison, Thomas E.....Watford
Harris A. G.....Teeswater
Harris, James .....Kirkton
Hayhurst, Wm.....Fairfield
Haynes, Frederick (*Sup'y*) Bramsville
Hazlewood, J. H.....Port Colborne
Henders, Richard C.....Nassagaweya
Henderson, W. C, *M.A.* (*Chair*. St. Mary's
Henderson, Wm.....Wyoming
Henderson, G. W.....Dundas St East
Henderson, John.....Westminster
Hill, Henry E.....Hensall
Hill, Joseph (*Sup'd*)...Port Lambton
Hincks, Wm. H.....Stratford South
Histon, John (*Sup'd*) ....Burlington
Hobbs, Richard.....Mount Pleasant
Hockey, John E (*Student*)...Cobourg
Hodson, J. M., *B.A.*..Ancaster
Holden, C. A.....Appin and Napier
Holmes, Edwin.....Westminster
Holmes, Joseph W.....Listowel
Holmes, James E.....Thorndale
Hough, John.....Gerrie
Howard, John H.....North West
Howard, Thomas S .....Watford
Hunt, David.....Seaford
Hurlburt, E .....Oneida
Husband, Robert J.....Wallace
Irvine, Samuel O .....Woodslee
Irvine, Henry.....Brownsville
Isaac, John R.....Bluevale
Ivison, James A .....Port Lambton
Jackson, George .....Lucan
Jackson, Thomas.....London North
Jackson, Thomas W.....Lynden
Jamieson, W. S, Stamford & Queenston
Jeffers, T. M. (*Sup'd*).....Oakville
Jolley, W. C (*Sup'd*).....Norwich
Jones, Peter W.....Strathallan
Kappele, Stephen.....Cayuga
Kay, John (*Fin. Sec.*).....Thorold
Keefer, B. B. (*Sup'y*).....Hamilton
Kennedy, George (*Sup'd*) ...Ingersoll
Kennedy, George, jun., London North
Kennedy, James.....Fullarton
Kennedy, John.....Peel
Kerr, George J.....Brigden
Kerr, John L.....Mt Bridges
Kerrnish, Thos. L.....Glanford
Kershaw, Edward.....Bierbeim
Kettlewell, Wm.....Hamilton
Kirby, George W (*Student*)..Cobourg
Kirkland, John H (*Student*) Montreal
Koyle, E. H. (*Student*) .....Cobourg
Laird, James.....Strathroy
Lanceley, E.....Strathroy
Lanceley, John E .....Burlington
Langford, A. (*Chairman*)....Hamilton
Lanton, Henry (*Sup'd*) ....Hamilton
Large, Thomas A (*Student*)..Cobourg
Latimer, J. F (*Sup'y*) .....London
Lavell, C., *M.A.*(*Sup'd*) Drummondville
Legear, James C.....Kirkton
Leith, Thomas B.....Preston
Little, Wm. J.....Pelee Island
Livingston, James .....Florence

Livingstone, S. G. ..... Lynden
Locke, Hugh W. (*Student*).. Montreal
Lounds, George ..... Brussels
Lund, Wm. (*Sup'd*)..... Woodstock
Maitland, R R... Lowville & Kilbride
Masson, James..... Dunnville
Maxwell, W. J..... Brantford
Miller, A D..... Kinglake
Milliken, Andrew..... St. Clair
Mills, John (*Fin. Sec*) ..... Seaforth
Mills, Wm..... Hespeler
Millyard, Reuben..... Parkhill
Mitchell, G. A., *B.A*.. Drummondville
Moor, David A..... Dawn Mills
Money, James..... Stoney Creek
Moore, T. A. ..... Salford
Morrow, Chas. R..... Otterville
Morton, Wm..... London South
Moss, Wm. H..... Millbank
McAlister, James ..... Drayton
McAlister, Wm. George H.. Cainsville
McCartney, James H..... St. George
McCollum, Edwin (*Sup'y*). Ridgetown
McCulloch, A. M..... Elmira
McDonagh, W. (*Fin. Sec*)..... Sarnia
McKenzie, D. M. (*Sup'd*)..... Lowville
McLachlan, James, *B.A*..... Drayton
McLean, Hugh..... Princeton
McNair, Thos. R..... Comber
Neelands, John ..... Adelaide
Nugent, Francis E..... Berlin
Odery, Joseph..... Hamilton
Orme, James H ..... Thamesville
Orme, Thomas H., *M.A*..... Kelvin
Parker, W. R., *M.A*. (*P.Con.*) Chatham
Parson, Joseph A..... Bismarck
Patchell, Thomas H..... Corunna
Pearson, Thomas D..... Plattsville
Penhall, Wm..... Appin and Napier
Pescott, Walter E..... Waterdown
Phelps, Richard (*Sup'd*)... Courtright
Phillips, A. M., *B.D*..... St. Thomas
Phillips, Robert ..... Granton
Philp, John, *M.A*, (*Fin. Sec.*) Hamilton
Philp, Joseph..... Sparta
Preston, Jas. (*Sup'd*). Mount Pleasant
Preston, Walton ..... Walpole Island
Pring, Joseph E. (*Student*)... Cobourg
Redmond, Richard ..... Marthaville
Rice, Luther O. (*Sup'd*) .. Dungannon
Richardson, George ..... Stratford
Rigsby, Walter..... Brownsville
Robbins, John..... Belmont
Robinson, John H. (*Sup'y*) .. Oakville
Robinson, Joseph H. (*Sup'd*). London
Rogers, David..... Kintore
Ross, James S., M.A..... Tilsonburg
Ross, Wm. W. (*Fin. Sec.*) ... Ingersoll
Rump, Thomas (*Sup'd*) St. Catharines
Russ, Amos E, *M.A*. (*Chair*).. Simcoe
Russ, James E..... Port Rowan
Russell, A. L, *B.D*..... Wallaceburg
Russell, John ..... Springfield
Ryan, David (*Sup'd*) ..... London
Ryckman, E. B., *D.D*. (*Chair.*) London
Sanderson, G R. *D.D*. (*Chr.*) Strathroy
Sanderson, John (*Sup'y*)... Tyrconnel
Saunby, John W (*Student*).. Cobourg
Saunders, John, *M.A*..... Smithville
Savage, David..... Petrolia
Savage, Wm..... New Hamburg
Scanlon, R. W..... Belgrave
Schram, G. A. (*Sup'y*)..... St Thomas
Scott, John, *M.A*..... Leamington
Scott, John G. (*Fin. Sec.*)..... Guelph
Scott, Edmund E..... Chatham
Scott, Charles Taggart..... Romney
Sellery, Samuel, *B.D*... Charing Cross
Shannon, Wm..... Erin
Shepherd, Wm W..... Muncey
Sherlock, Benjamin..... Peel
Shilton, James W., *B.A*.. Grand Bend
Sickles, Abraham (*Sup'd*) .... Oneida
Sifton, J. W., *B.A*..... Victoria
Slater, James C..... Hagarsville
Smith, A. E..... Auburn
Smith, Charles..... Essex Centre
Smith, John V. (*Fin. Sec.*)..... London
Smith, John T..... Washington
Smith, Nathaniel..... Holstein
Smith, Wray R..... Ionia
Snider, David W. (*Student*).. Cobourg
Snyder, Adam I..... Arkona
Sparling, W. W..... Rockwood
Spence, Wm. H..... North-West
Stacey, Frank B. (*Student*)... Cobourg
Stafford, Chas. E..... Forest
Staples, S. G..... Oil City
Stevenson, Eph. B., *B A*..... Oakland
Stevenson, John C..... Clifford
Stewart, John..... Fenwick
Stinson, Joseph H..... Rainham
Stobbs, Thomas..... Londesboro'
Stringfellow, Chas..... Cainsville
Sutherland, D.G., *LL.B*. (*Ch.*) St. Thomas
Swann, Francis..... Ponsonby
Swann, Matthew..... Fergus
Sweet, E. E. (*Sup'd*) ..... Brantford
Tester, Chancellor..... Sydenham
Teskey, Ebenezer..... Linwood
Thompson, D. W..... Lynedoch
Tredeaven, R. J..... London
Trimble, Thomas B.... Charing Cross
Truax, Albert..... Townsend
Tucker, S..... Moorefield
Tupper, R. E. (*Sup'd*)..... London
Turk, George R..... Morpeth
Turner, John ..... Ailsa Craig
Turner, Wm. T..... Romney
Tyler, Reuben J. (*Sup'd*)..... Arthur
Voaden, Thomas (*Without Station*).
Waddell, Robert H. *B.D*..... Galt
Wakefield, J. (*Chairman*) ..... Paris
Walker, John (*Sup'd*)..... Lucknow
Walsh, Wm..... Fonthill
Walwin, Isaac B. (*Student*).. Cobourg
Ward, Joseph, *M.A*..... Talbotville
Washington, G. (*Sup'y*) ..... Oakville
Watson, W. C, *M.A*..... Waterdown
Weaver, Francis G..... New Credit
Weir, George S..... Brigden
White, James..... Ravenswood
White, James H..... Merritton
Whiting, J. (*Fin. Sec.*)..... Wardsville
Wilkinson, Thomas L..... Waterford
Williams, J.A, *D.D*. (*Ch.*) St. Catharines
Williams, E. (*Sup'd*)..... Brantford
Williams, W. (*Chairman*). Woodstock
Williams, R. W..... London East
Willmott, Wm..... Fordwich
Willoughby, Wm. (*Sup'd*)... Ingersoll
Williston, J. K. (*Sup'd*) ... Strathroy
Wilson, Jasper, *B A*..... Camlachie
Wilson, J V. (*Sup'd*) ..... Dunnville
Wilson, Samuel..... Port Dover
Woodsworth, R W..... Dundas
Wright, Robert W..... Glencoe

MONTREAL CONFERENCE.

Rev. Thomas G. Williams, *President*.
Rev. A. B. Chambers, *LL B*., *Secretary*.
Rev. James Allen, *M A*., and the Rev. Ernest M. Taylor, *M.A*., *Ass. Secs*.
Rev. Wm. Jackson, *Journal Secretary*.

Adams, Richard N..... Bath
Adams, Wm..... East Bolton
Adkins, T. O. (*Sup'y*) .... Lansdowne
Allen, James, *M.A*. (*Fin. Sec.*) Ottawa
Allum, Carl..... Alice and Eganville
Armstrong, John ..... St. Johns
Austin, Wm. ..... West Brome
Awde, James, *B A*..... Montreal
Baldwin, C. D.... Levis Bourg Louis
Bates, Martin J..... Tamworth
Bell, Thomas..... Three Rivers
Beaudry, L. N..... Montreal
Bland, Henry F..... Kingston
Bland, Salem G..... Farmersville
Bond, Stephen (*Fin. Sec.*). Gananoque
Borland, J. (*Sup'd*)..... Montreal
Briden, Wm. (*Finan. Sec*).. Newburg
Brock, James (*Sup'd*) ... Kingston
Brown, Thomas C..... Farmersville
Brown, W. D. (*Sup'd*) Amherst Island
Buchanan, T. C..... Cataraqui
Cairns, Hugh. ..... Knowlton
Campbell, Alex. (*Chair.*)... Sherbrooke
Carr, Joseph..... Franklin Centre
Chambers, A. B., *LL B*. (*F.S*) Montreal
Chambers, A. C..... Carleton Place
Chant, Joseph H..... Elginburg
Chown, S. D., *B.A*..... Kemptville
Clipsham, John W..... Frelighsburg
Conley, Lewis..... Inverness
Conley, T. B., *B.A*.. Portage du Fort
Constable, T. D. (*Sup'd*).. Cookshire
Coolidge, Herman..... Clarendon
Craig, Wm..... Lansdowne
Crane, E. W..... North Augusta
Crookshank, Simon..... Melbourne
Crowle, Fred. W., *B.A*.... Hochelaga
Crothers, Wm. J., *B.A*. W. Winchester
Crummy, Eber.. ... Hendersonville
Davis, Geo. H. (*Fin. Sec.*) ..... Perth
Davies, John..... Wilton
DeGruchy, Edward ..... Actonvale
Delong, A. M..... Lawrenceville
Delong, Francis..... Mansonville
Dorion, Joseph A. ..... Oka
Dorion, Thos. A..... Longueuil
Douglas, G., *LL.D*. (*P.W.T.C.*) Montreal
Drennan, Alexander..... Hudson
Drew, N D ..... Wilton
Dyre, W. R..... Newboro'
Eagleson, Jas. S..... Newboro'
Eason, Richard ..... Windsor Mills
Earl, Joseph ..... Bryson
Eldridge, G. S..... Kingston
Ellery, Samuel ..... Frankville
Elliott, J., *D.D*. (*Chm'n*)... Pembroke
Elliott, James (*Student*) ..... V. C.
Ellis, John D..... Mattawa
Ferguson, John ..... Hecksion
Flanders, C. R, *B.A*..... Magog
Follick, J..... North Wakefield
Forsey, George..... Morrisburg
Fowkes, John ..... Metcalfe
Fowler, Hiram..... South Stukely
Fowler, J. H., *M.A*.. Riviere du Loup
Freshman, Jacob (*Sup'd*) ...Kingston
Galbraith, Wm., *LL.B*. (*Ch.*) Montreal
Garrett, John C..... Chambly
Geoffrey, Antoine..... Kingsey
Gibson, John ..... Leeds
Gifford, G. A..... Lyn
Grenfell, John ..... Clarenceville
Hagar, J. M., *M.A*..... Montreal
Hall, Wm., *M.A*. (*Sup'd*).... Montreal
Hansford, Wm. (*Chair.*). Ottawa East
Hanson, Chas. A. (*Sup'd.*)... Montreal
Hardie, A., *M.A*.. (*Sec-T. W.C.* Stanstead
Harris, Thomas..... Cowansville
Harris, Thomas C..... Lansdowne
Haylock, J. J..... Beachburg
Henderson, James ..... Montreal
Henderson, Andrew..... Matilda
Hiscocks, John (*Sup'd*) ..... Lachute
Holden, Alva..... Maberly
Holmes, A L., *M.A*. (*Pr. W.C.*) Stanstead
Holmes, John..... Seeley's Bay
Hooker, Leroy (*Chairman*). Kingston
Horner, Ralph C. (*Student*)..... V. C.
Houghton, Luther (*Sup'y*). Brockville
Huntington, Silas..... Mattawa
Hughes Silas J., *M.A*.... Beebe Plain
Huxtable, G. G..... Winchester
Hunt, Francis (*Sup'y*) ... Lennoxville
Inwood, Alfred..... Bath
Inwood, Edwin J..... Roblin
Irvine, Henry (*Sup'y*)..... Arnprior
Jackson, Samuel (*Sup'y*) Frelighsburg
Jackson, Wm..... Montreal
Jamieson, W. S., *M.A*..... Lacolle
Jolliffe, Wm. J, *B.C.L*..... Coaticook
Jones, C A... Thurso and Plantagenet
Kendall, S. C.. Play Fair & Glen Tay
Kines, James..... Prescott
Knowles, Henry W..... Lachute
Knox, Wm..... Clarendon
Krupp, Henry ..... Renfrew

Lawrence, John ..... Arden
Lawrence, Charles H..... Montreal
Lawson, James..... Delta
Leach John J. ..... Odessa
Lett, F G. (*Student*)..... V. C.
Lochead, Robert, (*Sup'd*) Smith's Falls
Longley, B, *B.A.*..... Ottawa
Lucas, Daniel V, *M.A*..... Montreal
Maher, J. L. A. (*Student*) Wes. Th Col.
Madge. W. W., *B A*..... St. Lambert
Mansell, T. J..... Sutton
Mark, Robert. *M.D.* (*Sup'd*)... Ottawa
Maudsley. S. E. (*Sup'd*) Hemmingford
McAdoo, Samuel N. (*Student*)... V. C.
McCann, Alfred (*Fin. Sec.*).... Matilda
McDowell. J. V ..... West Farnham
MacDonald, M. (*Sup'd*)..... Stanstead
McGill. Wm. ..... Cornwall
McKechnie, R W. (*Sup'd*)... Grenville
McRitchie, Geo. (*Chair.*).... Almonte
Meyer. F. W. A..... Valleyfield
Meyers, Henry..... Hemmingford
Might, Samuel (*Sup'd*).... Lancaster
Miller, Wm. W..... Hudson
Mussell, Joseph A. (*Student*).... V. C.
Norton, Wm..... Bearbrook
O'Hara, James ..... Chelsea
Oliver, Robert F. ..... Manotick
Osborne, John C..... Onslow
Parent, Amand... Waterloo & Stukely
Pearson, M. L. (*Chair.*)..... Napanee
Pearson, Wm..... Card
Pearce, Barry ..... Robinson
Peck, Wm..... Harrowsmith
Perley, Wm. F..... Edwardsburg
Philp. Wm ..... Richmond
Phillips, S. B.... Morven and Gosport
Phillips, S. G, *M.A* .... Vankleek Hill
Pinel, Jos. (*Stud. W Th. Col.*) Montreal
Pitcher, J. T. (*Chairman*)... Stanstead
Porter. George H. *B.A*..... Danville
Potts, John, *D.D*..... Montreal
Povser, Geo. C..... Avonmore
Pyke, Wm. (*Sup'y*)..... Kingston
Quinn, S..... Grenville
Radley, Alfred A..... Combermere
Raney. Wm. ..... Aultsville
Read, F. A ..... Cookshire
Redgrave, Charles A... Vankleek Hill
Rennie. Thos. (*Sup'd*)... Waterloo. P.Q
Reynolds. Francis C..... Pakenham
Richardson, James E..... Granby
Rilance, Wm..... Pittsburg
Roadhouse, Job..... Lakefield. P.Q
Robinson. George..... Selby
Robinson, R. (*Sup'd*)..... Morrisburg
Robinson. Richard..... Sawyerville
Rogers, George (*Fin. Sec.*).... Bedford
Ryan. Wm..... Aylmer. P.Q
Robertson, Arch. G... N Williamsburg
Robidoux. Pacifique J... Ottawa & Hull
Sanderson. Wm. (*Sup'd*)..... Kingston
Saunders, J. B. (*Gov. W.C.*). Stanstead
Scanlon, John ..... North Gower
Scott, W. (*Sup'd. Chair.*)..... Ottawa
Shaler. Henry (*Sup'd*)..... Kemptville
Shaw, W. I., *M.A*, *LL.B*.... Montreal
Sheridan, Wm. ..... Arnprior
Shibley. Samuel ..... Lombardy
Short. Wm. ..... Metis
Shortt, W. K., *M.A*..... Compton
Shorey, Edmund S..... Cataraqui
Simpson, James..... Maitland
Smith, Andrew A. ..... Spencerville
Smith, Robert..... Agnes
Smith, Wm..... Oxford
Smith. Wm. T..... Ulverton
Sparling, J W.. *M.A*., *B.D*. (*F.S.*) Quebec
Sparling. W. H., *B.A*..... Dunham
Sproule, Fred. H..... Carleton Place
Squire. Geo. H., *B.A*..... Wolford
Stewart, John..... South Mountain
Stewart. John H..... Vankleek Hill
Stenning, George..... New Glasgow
Somerville. Wm. (*Student W. Th. Col.*)
Taylor, Melvin..... Odelltown
Taylor, E. H..... Fitzroy Harbour
Taylor, E M., *M.A*..... Kingston
Teeson. Samuel..... St. Armand
Tennant, Elisha (*Fin. Sec.*) Westmeath
Thurslow, Isaac E..... Ormstown
Timberlake, Wm..... Lennoxville
Topping. N. B..... Rawden
Vien, Ovide..... Montreal
Walton, John..... Merrickville
Watson. James..... West Stafford
Webster, John..... Lunenburg
Wheatley, I..... Hatley and Cassville
Whiting, Rich (*Chairman*)... Waterloo
Whiteside. Arthur..... Gaspe
Williams, T. G. (*Pres. Con.*) Brockville
Wilkinson, Isaac..... Franklin Centre
Wilson, John. *B.A*..... Huntingdon
Wilson, Richard..... Smith's Falls
Winter, David, Conference Evangelist
Young, Wm. R.

NOVA SCOTIA CONFERENCE.

Rev. William H. Heartz, *President.*
Rev. Jabez A. Rogers, *Secretary.*

Addy, John S. (*Sup'y*)..... Windsor
Ainley, Wm..... Digby
Alcorn, Wm..... Manchester
Angwin, Thos. (*Sup'y*)..... Dartmouth
Angwin, J. G,..... Liverpool
Astbury, John..... Canso
Batty, J. L..... Halifax South
Bent, Joseph B. (*Sup'y*)... Bridgetown
Bigney, J. G..... Port Mouton
Bird. Richey, (*Sup'y*)..... Wentworth
Borden. J. R..... Nappan
Borden, B. C., *B A*..... Halifax Centre
Botterell, E. (*Sup'y*).. Halifax Centre
Brecken, Ralph, *A.M.*
Brown, W. C..... Horton
Buckley, James (*Sup'y*)..... Guysboro'
Buttrick. J. B..... Horton
Buckley, F. A, *A.B*..... River John
Brown. William..... Lunenburg
Beals, R. D.... Musquodoboit Harbour
Cassidy. John ..... Oxford
Coffin. Joseph S... Hamilton. Bermuda
Craig. John..... River Philip
Daniel. R. A ..... Canning
Davis, J. Hiram... Mid. Musquodoboit
Daniel. L. (*Student*).... Sackville. N.B
Daniel, A, (*Student*).... Sackville, N.B
Dawson, J. L., *A.B*..... Lockport
Day. G. F. (*Sup'y*) Musquodoboit Har.
Doane, H. P..... Onslow
Dunn, S B..... Truro
Donkin, J. E..... North East Harbour
England. E. E..... Athol
Evans. W. H..... Sydney, C B
Fisher, J. M..... Mill Village
Gaetz, Joseph..... Amherst
Giles. J. B..... St. George's, Bermuda
Gee, John..... Warren
Glendinning, G. W. F. (*Stu.*) Sackv'e, *NB*
Hale, Joseph..... Stellarton
Hart, J. R. (*Sup'y*)..... Bridgetown
Hart, T D..... Burlington
Heartz W. H. (*Pres.*) Yarmouth South
Hemmeon. J. B..... Horton
Hennigar. J G. (*Sup'y*)..... Canning
Hickey. David..... Parrsboro'
Hills, Benj. *A.B*..... Southampton
Hockin. Arthur..... Port La Tour
Howie. John W.... Advocate Harbor
Hudgell, R. W..... Nappan
Huestis, G. O..... Hantsport
Huestis, S. F. (*Book St'd*)..... Halifax
Hooper, T. C..... Sheet Harbour
Johnson, G. (*Sup'y*)..... Horton
Johnson, G. F., *A.B*..... Middleton
Johnson, John..... Berwick
Johnson, D. W.. *A.B*..... Hillsburg
Johnson, R. O'B..... Digby Neck
Jost. C., *A.M*..... Bridgetown
Lane. W. G..... Halifax North
Langille, W. H..... Kentville
Lockhart, C. (*Sup'y*)..... Liverpool
Lathern, J..... Windsor
Mack, R B..... Shelburne
McArthur, R..... Avondale
McMurray, J., *D.D*. (*Sup.*)... Windsor
Moore, E. B..... Annapolis
Morton, A. D., *A.M*..... Pugwash
Morton, Roland (*Sup'y*)..... Windsor
Mosher, J. A..... Acadia Mines
Mellish, I M..... Hebron
Nicolson, A. W. (*Sup'y*)..... Annapolis
Nightingale, W..... Walton
Ogden. J. C..... Bridgewater
Outerbridge, W. A..... Gabarus
Pickles. F. H. W..... Halifax West
Prestwood, Paul..... Maitland
Prestwood, J. W..... Weymouth
Purvis, Wm..... Guysboro'
Richey, M.. *D.D*. (*Sup'y*)..... Windsor
Robinson, G. O., *A B.*
Robinson, P. H..... Arcadia
Rogers. J. A., (*Sec. Con.*) Yarmouth N.
Rogers. Thomas..... Pictou
Ryan. Wm..... Aylesford
Scott. D. B ..... Ritcey's Cove
Sharp. James..... New Germany
Shepherdson. J. W..... Shubenacadie
Smith, Richard..... Barrington
Smith, T. Watson (*Ed. Wes.*)... Halifax
Sponagle, J. L..... Dartmouth
Stevens, Lamert..... Middleton
Strothard. James..... Granville Ferry
Swallow. C. W, *A.B*., Port Hawkesb'y
Taylor. James (*Sup'y*) ..... Aylesford
Teasdale. J. J..... Halifax South
Temple. R. A. (*Sup'y*)... Halifax North
Tuttle, George W. (*Sup'y*) .. Pugwash
Tuttle, Alex S..... Newport
Tweedy, James..... Wallace
Tyler, C. M..... Petite Riviere
Wasson, Robert (*Sup'y*). Yarmouth N.
Weldon, A. F. (*Sup'y*) Granville Ferry
Wier. John..... Somerset. Bermuda
Wooton. Thomas..... Port Hood
Williams. Robert..... Caledonia
Wright, F. H., *A B*..... North Sydney
Whitman, G. W..... Wentworth

NEW BRUNSWICK AND P. E. I. CONFERENCE.

Rev. Stephen T. Teed, *President.*
Rev. R. W. Weddall, *A. B., Secretary.*

Ackman. S. R. ..... Baie de Verte
Allen, John S..... Summerside, P.E.I
Allen. Thomas ..... Keswick
Baker, H. R., *A.B*..... Margate
Bell, Artemas..... Alma
Bell. Edward..... Murray Harbour
Berrie, J. C..... Jacksonville
Brewer. Waldron W..... Sussex
Burwash. J., *A M*..... Charlottetown
Campbell, G. M..... Woodstock
Chapman. D. ..... Chatham
Clark. J. A., *A.M*..... Gibson
Clark. Henry J. ..... Grand Lake
Clements, Robert..... Hartland
Comben. Chas. ..... Andover
Colter. John J. ..... Souris. P.E.I
Cowperthwaite, H.P., *A.M*..... Cornwall
Crisp, Robert S..... Portland
Crisp. James..... Upham
Currie. D. D. (*Agt. C. M. F.*). St. John
Daniel, Henry (*Sup'y*) ..... St. John
Dawson, George F... ..... Tabusintac
Deinstadt. T. J..... Moncton
Dobson. Wm..... Centenary. St. John
Duke, James A..... Tintramar
Duncan. R. ..... St. Stephen
Dutcher, C. W..... St. Andrews
Esty, John F..... Deer Island
Evans. Edwin ..... Marysville
Fisher. G. W..... Hopewell
Goldsmith, J..... Nashwaak
Hamilton, C W..... Sheffield
Harrison. F. W. (*Sup'y*).... Woodstock
Harrison, George..... Pownal. P.E.I.
Harrison, Wm..... Dorchester
Howie, Isaac..... Richmon

Howard, Samuel.....Sackville
Hicks, Thomas.....Newcastle
James, Silas.....Gagetown
Johnson, Levi S.....Hopewell
Johnson, W. E.....Kingston
Jost J. F. (*Sup'y*).....Charlottetown
Kennedy, D., *S.T.D.* (*Prof.*). Sackville
King, John.....Kingsclear
Kirby, Wm. J.....Richbucto
Knight, M. R.....Alberton
Lawson, Wm.....Petitcodiac
LePage, A. E.....Florenceville
Lodge, W. W.....Carleton
Lodge, Douglas H.....Mount Stewart
Lucas, Aquila.....Milltown
Manaton, C. H.....St. Davids
McCully, A. D., *A.B.*, *B.D.*....St. John
Magee, Wm.....Apohaqui
Marshall, Thomas.....Point de Bute
Mills, Edwin (*Sup'y*)... Charlottetown
Morre, D. D., *A.B.*.....Hampton
Narraway, J. R., *A.M.*.....St. John
Opie, Richard.....Jerusalem
Paisley, C. H., *A.M.*.....Sackville
Parker, Isaac N.....Derby
Payson, G. B. (*Sup'y*).....St. John
Penna, Wm.....Bayfield
Pennis, Henry.....Bridgetown
Pepper, Wm. R. (*Sup'y*).....Englund
Phinney, John S.....Sackville
Pickard, H., *D.D* (*Sup'y*)... Sackville
Pierce, Thomas.....Courtney Bay
Pope, Henry, *D.D.*.....St. John
Prince, John (*Sup'y*).....Moncton
Read, John.....St. John
Seller, Joseph.....Fairville
Shenton, Job.....St. John
Shrewsbury, A. R. B.....Canterbury
Slackford, Elias.....Welsford
Smallwood, F. (*Sup'y*) Char'n, P. E. I
Sprague, S. W.....Hampton
Sprague, Howard, *D.D.*...Fredericton
Stebbings, Thos.....Upper Kent
Steel, George.....Little York
Stewart, C. (*Theo. Prof.*).....Sackville
Tait, James W. (*Student*).....Sackville
Taylor, Allen P.....Bocabec
Teed, Stephen T.....Tryon, P. E. I
Tippett, Wm.....Fredericton
Turner, Edwin.....Bideford
Tweedy, Wm. (*Sup'y*).....Hampton
Thomas, W. B.....St. James
Wass, Wm.....Montague
Wadman, J. W., *B.A.*...Charlottetown
Weddall, R. W., *B.A.*.....Bathurst
Wells, Cyrus.....Campbelltown
Williams, T. L.....Hillsborough
Wilson, Robert.....Salisbury

MANITOBA AND NORTH-WEST CONFERENCE.

Rev. George Young, *D.D.*, *President.*
Rev. John Semmens, *Secretary.*
Rev. John E. Hunter, *Asst. Secretary.*
Rev. G. K. Adams, *Journal Secretary.*

Adams, G. K. (*Fin. Sec.*).....Milford
Allen, J. E.....Gladstone
Andrews, W. W.....College
Avison, Richard.....Grisworld
Baker, W. M.....Oak River
Barltrop, A. J.....Barnside
Bell, J. W., *B.D.*.....Crystal City
Betts, J. F.....Birtle
Beynon, T. B., *B.A.*.....Virden
Bristol, C., *M.A.* (*Fin. Sec.*) Moose Jaw
Bridgeman, W.....Medicine Hat
Buckler, W. M.....Elton
Colpitts, W. W.....Nelson
Colwill, S. E.....Beaconsfield
Craig, R. H.....Big Plain
Davies, P. W.....Turtle Mountain
Daniel, George.....Winnipeg
Dyer, W. T.....Rapid City
Elliott, Joshua.....Milford
Franklin, B., B.A.....Big Plain
German, Orrin.....Norway House
Haines, A. B. (*Fin. Sec.*)....High Bluff
Halstead, W.....Rat Portage
Helliwell, T. (*Sup'y*).....Winnipeg
Howard, J. H.....Morris
Hunter, J. E.....Dominion City
Harrison, J. M.....Ium Creek
Hewitt, J. W. (*Chair.*).....Regina
Hauck, S. D.....Crystal City
Hanna, George.....Plum Creek
Jackson, J. A.....Stonewall
Jolyn, J. H.....Broadview
Konner, H.....Shell River
Ladner, Chas. (*Chair.*).....Brandon
Long, George H.....Turtle Mountain
Langford, Enos.....Oxford House
Lawson, T.....Qu'Appelle
Laidlaw, R. B.....Selkirk
Morrison, W. R.....Plympton
Myers, Chas.....Bone River
Morden, T., *B.A.* (*Sup'y*)...Winnipeg
MacLachlan, J. A.....Victoria
McLean, John.....Blood Indians
McGregor, D.....Qu'Appelle
Parker, Caleb.....Prince Albert
Peters, John.....Cypress River
Rawson, Joseph (*Sup'y*).....Birtle
Robinson, I. N.....Neepawa
Ross, A. W.....Fisher River
Rutledge, W. L. (*Fin. Sec.*).Winnipeg
Ruttan, J. H.....Meadow Lake
Reddick, George.....Brandon Hills
Sanderson, D. C.....Edmonton
Semmens, J. (*Sec. Com.*).....Emerson
Spence, W. H.....Brandon
Stafford, E. A., *B.A.* (*Chair.*) Winnipeg
Steinhauer, Henry..White Fish Lake
Stewart, A., *B.D.* (*Chair.*).Cartwright
Turner, J. (*Without Station*)...Calgary
Wheeler, A. D.....Antlers
Williams, C.....Birtle
Wilson, P. B.....Minnedosa
Wilson, W. G.....Moose Mountain
Woodsworth, J. (*Chair.*)..Portage Prairie
Young, G., *D.D.* (*S.M.P.Com.*) Winnipeg

Primitive Methodist Church in Canada.

Rev. W. Herridge, *Pres. of Conference.*
Rev. R. Cade, *Sec. of Conference.*
Rev. J. C. Antliff, *Ed. Christ. Journal.*
Rev. W. Bee, *Missionary Secretary and Book Steward.*
R. I. Walker, *Gen. Treasurer*, Toronto

Antliff, J. C., *M.A.*, *B.D.*.....Toronto
Asger, R. (*Sup'd*).....Chatham
Amy, T.....Wyoming
Bee, W.....Toronto
Boyle, R. (*Sup'd*).....Brampton
Booth, W. B.....Toronto
Baker, G.....Selkirk
Bunt, W. C.....Greenway
Bedford, J.....Toronto
Bedford, A.....Unionville
Cade, R.....Woodstock
Corcoran, J. S.....Markdale
Coupland, T. B.....Brandon
Crompton, E.....Falkirk
Crompton, T. (*Sup'd*).....Barrie
Curtis, E.....Lachute, Que
Davison, J. (*Sup'd*).....Toronto
Dudley, T. (*Sup.*).....Mount Forest
Dennis, J.....Toronto
Dyke, J.....Bowmanville
Dobson, C. J.....Caledon East
Dobson, J.....Feversham
Edgar, J. (*Sup'd*).....Toronto
Ferguson, J.....Hawkesville
Flint, P.....Claremont
Foster, T. (*Sup'd*).....Uxbridge
Fisher, S.....Collins Bay
Garner, J. (*Sup'd*).....Lanark
Gilpin, J. W.....Mitchell
Goodman, J.....Hamilton
Griffith, T.....Brampton
Hassard, R.....Manchester
Hall, L.....Laskay
Harris, H.....Kingston
Herridge, W.....Stratford
Hughan, W. S.....Unionville
Huggins, W. (*Sup'd*).....Strathroy
Holden, S.....Cathcart
Harper, H.....Mount Charles
Hosking, H.....Guelph
Idle, D.....Humber
Jolliffe, T. W.....Toronto
Johnson, C. O.....Yorkville
Jones, P.....Carville
Jewitt, G.....Wyoming
Lee, G. F.....Laurel
Lomas, W.....
Lidstone, J. E.....Sydenham
Markham, J.....Wingham
Middleton, E.....London
Milner, J.....Barrie
Moore, J. E.....London
McKee, R.....Orillia
McDonald, W.....Dalston
Nattrass, T. (*Sup'd*).....London
Newton, W.....York
Noble, J. J.....Arthur
Pant, R.....Ripley
Patterson, J. W.....
Reid, W.....Orangeville
Robinson, J. W.....Guelph
Rodwell, W.....Stouffville
Scott, T. G.....Bracebridge
Simpson, J. (*Sup.*).....Orangeville
Smith, J.....Albion
Stephenson, R. (*Sup'd*).....Feversham
Sims, T.....Toronto
Swift, J. R. (*Sup'y*).....Newbury
Stilwell, R. J.....Clarksburg
Stilwell, R.....Wexford
Stonehouse, J.....Walkerton
Trollope, J. A.....St. Catherines
Thornley, W.....Aurora
Thompson, G. H.....Strathroy
Thompson, R.....Forest
Thompson, J.....Rosemont
Tunge, A. W.....Stirton
Towier, J. (*Sup.*).....Brantford
Taylor, H. D.....Buckhorn
Walker, W.....Walsingham Centre
Walker, J.....Harriston
Watson, G.....Woodham
Whiteworth, E.....Plattsville
Willis, C. S., P.M. Col. Wolseley, NWT
Wood, G.....Malton
Wellwood, N.....Sandford
Weatherell, W. J.....Walkerton

Methodist Episcopal Church in Canada

Has three *Annual* Conferences, and one General Conference. The latter is *Quadrennial.*

Rev. A. Carman, *D.D.*, *Bishop*, Belleville.

NIAGARA CONFERENCE.

Which meets at Strathroy the third Wednesday in April, 1884.

Rev. R. C. Parsons, *Secretary.*

Adams, E.....Fenwick
Adkins, T. J.....Humberstone
Andrews, G. W., *B.A.*.....Strathroy
Athoe, T.....Waterford
Allison, J. R.....Glencoe
Butler, T. W.....Glenshee
Bloodsworth, Jacob.....Hartford
Bristol, B.....Jerseyville
Bristol, C. W.....Aylmer
Bristol, E.....Ancaster
Brown, W. G.....St. Thomas
Brown, Thomas.....Dunville
Burdett, C.....Wallaceburg
Cook, H. A.....Smithville
Chrichton, C. Portage La Prairie, Man
Clark, Wm.....Belleville
Clement, E.....Tapleytown
Cohoe, B. L.....Mountsberg

Collins, J. M. ..... Florence
Collamore, O. G. ..... Jerseyville
Cook, R. B. ..... Staffordville
Cutler, J. B. ..... Fulton
Davis, J. T. ..... Springfield
Dickey, N. ..... Wyoming
Dimmick, M. ..... Moosomin, Manitoba
Duff, R. ..... Ancaster
Ecker, D. ..... Canboro
Fansher, W. ..... Essex Centre
Fairchild, J. F. ..... Princeton
Fair, H. J. ..... Thamesford
Ferguson, J. ..... Tilsonburg
Fletcher, W. M. ..... Corsely
Fryer, J. P. ..... Dresden
Fulcher, G. ..... Thamesville
French, S. Y. ..... Guilds
Gardiner, J. ..... Ingersoll
Gee, A. L. ..... Brantford
Griffin, D. (*Sup'd*) ..... Staffordville
Griffin, M. ..... Avon
Griffith, A. E. ..... St. Thomas
Hartley, G. ..... Palmerston
Howey, R. A. ..... Wheatley
Hughson, W. D. ..... Delaware
Johnson, G. H. ..... Arkona
Kearns, David ..... Berlin
Kelley, D. W. ..... Rainham Centre
Kennedy, A. ..... Norwich
Kennedy, D. M. ..... Highgate
Kennedy, J. ..... Mt. Brydges
Kennedy, J. H. ..... Troy
Kerr, S. L. ..... Owen Sound
Kilty, H. J. ..... Florence
Knott, S. ..... Thedford
Lawrence, B. (*Sup'd*) ..... Newbury
Lawrence, G. (*Sup'd*) ..... Ingersoll
Laycock, J. ..... Park Hill
Ling, F. D. ..... Oil Springs
Lounsbury, E. ..... St. Thomas
Lucey, J. ..... Mountsberg
McCutcheon, T. L. ..... Mitchell's Bay
McIntosh, W. ..... Kent Bridge
Mitchell, J. ..... Belleville
Morden, J. P. ..... Arva
More, C. A. ..... Lynden
Myers, P. ..... Cottam
Nethercott, Jas. ..... Sombra
Parker, A. J. ..... Bayfield
Parsons, R. C. ..... Ringstown
Pelfey, E. G. ..... Tilsonburg
Philips, J. R. ..... Alvinston
Pickard, M. ..... Leamington
Pomeroy, D. ..... Rondeau
Pomeroy, W. M. ..... Rondeau
Parsons, W. H. ..... Tapleytown
Reynolds, J. ..... Ingersoll
Rose, J. ..... Welland
Scratch, A. ..... Embro
Saudmon, T. C. ..... Bannister
Service, R. (*Sup'd*) ..... St. Mary's
Sharp, D. ..... Lynden
Shaw, W. H. ..... Lambeth
Smith, G. (*Sup'd*) ..... Meaford
Smith, T. J. ..... Hensall
Stewart, S. (*Sup'd*) ..... Lynden
Sutton, J. W. ..... London
Saunders, A. ..... Bertie
Saith, A. ..... Port Robinson
Teeple, W. M. ..... Seaforth
Terwilliger, S. (*Sup'd*) ..... Ingersoll
Tufford, J. C. (*Sup'd*) ..... Aylmer
Van Wyck, J. ..... Hamilton
Vollick, C. W. ..... Sutton
Vollick, W. N. ..... Sweaberg
Ward, W. M. ..... St David's
Warner, R. I. ..... St. Thomas
Webb, J. ..... Hannon
Webster, T. (*Sup'd*) ..... Newbury
Will, Wm. ..... Carman, Manitoba
Williams, D. ..... Nixon
Williamson, J. S. ..... Hamilton
Wood, J. ..... Ferguson
Winslow, J. W. ..... Waterford
Yokom, W. ..... Port Huron
Young, James ..... Belleville
Young, J. C. ..... Emerson, Man

ONTARIO CONFERENCE,

Which holds its next Annual Meeting at Sterling, April 30th, 1884

Rev. J. Curts, *Secretary*.

Abbs, G. ..... Georgetown
Argue, T. ..... Winnipeg, Manitoba
Aylesworth, I. B., *LL.D.* ..... Mt. Forest
Badgley, E. I., *D.D.* ..... Belleville
Baker, E. N., *B.A.* ..... Madoc
Ball, E. A. ..... Belleville
Bell, T. C. ..... Hanover
Bennett, G. ..... Delaware
Billings, D. M. ..... Berlin
Campbell, A. ..... Belleville
Campbell, J. A. ..... Frankford
Carson, R. ..... Invermay
Clark, G. ..... Orangeville
Cooper, A. ..... Palmerston
Crossley, D. O. ..... Campbellford
Curts, J. ..... Colborne
Denike, R. B. ..... Campbellford
Durkee, J. F. ..... Shelburne
Dyer, W. P., *M.A.* ..... Belleville
Egan, J. ..... Uxbridge
Ferguson, A. T. ..... Palermo
Ferguson, W. P. ..... Oshawa
Ferrier, W. F. ..... Creemore
Finn, F. M. ..... Carmon, Manitoba
Foster, J (*Sup'd*) ..... Thornbury
Gordon, R. ..... Invermay
Hilts, J. H. ..... Kincardine
Horton, G. ..... Wooler
Howard, E. E. ..... Trenton
Hutton, B. L. ..... Mt. Forest
Jacques, J. R., *D.D.* ..... Belleville
Kerr, J. M. ..... Newmarket
Laidlaw, W. ..... Seagrave
Large, R. ..... Brampton
Leek, J. ..... Credit
Love, T. ..... Creemore
Lynch, J. ..... Willowdale
Leek, W. ..... Brampton
Maybee, W. J. ..... Colborne
Marsh, R. W. ..... Centreton
Mavety, T. W. ..... Belleville
Martin, A. ..... Norham
Maybee, A. C. ..... Brooklin
Meyers, T. ..... Brighton
Miller, G. ..... Brooklin
Moran, J. X. ..... Oakwood
Morrison, S. ..... Glen Williams
Norman, W. E (*Sup'd*) ..... Trenton
Ottawell, W. ..... Palmerston
Pimlott, W. ..... Thornbury
Pirritte, W. ..... Hamilton
Rankin, C. E. ..... King
Redditt, J. J. ..... Port Perry
Reed, T. ..... Queensville
Sanderson, R. ..... Myrtle
Sanderson, J. W. ..... Teeswater
Scarrow, D. ..... Kincardine
Scott, N. E. ..... Headford
Simpson, C. A. ..... Orono
Simpson, J. M. ..... Aurora
Smith, F. M. ..... Garafraxa
Stevenson, G. W. ..... Enniskillen
Taylor, C. ..... Emerson, Manitoba
Taylor, R. ..... Garden Hill
Vickery, J. ..... Meaford
Warne, F. W. ..... Carman, Manitoba
Watts, J. H. ..... Eramosa
Watts, F. W. ..... Oshawa
Williams, R. ..... Belleville
Wright, A. (*Sup'd*) ..... Wallbridge

BAY OF QUINTE CONFERENCE,

Whose next session will be held at Farmersville, commencing on the third Wednesday in May, 1884.

Rev. Wm. Blair, M.A., *Secretary*.

Allen, H. I. (*Coll.*) ..... Frankford
Anderson, A. H. ..... Rapid City, Man
Andrews, J. H. ..... Elgin
Andrews, J. W. ..... Tweed
Austin, B. F., *B.A.* ..... St. Thomas
Barnett, W. ..... Inkerman
Bass, W. A. ..... Inverary
Bell, G. A. ..... Lyndhurst
Bell, J. S. ..... Shannonville
Betts, L. A. ..... Napanee
Bird, W. (*Sup'd*) ..... Belleville
Blair, W., *B.A.* ..... Farmersville
Briggs, J. W. ..... Petrolia
Briggs, S. G. ..... Sherrington
Brill, D. ..... Toledo
Brown, W. ..... Iroquois
Brown, D., (*Sup'd*) ..... Napanee
Bruce, D. C. ..... Mallorytown
Card, S. ..... Napanee
Chisholm, F. ..... Lyn
Clarke, J. T. ..... Arden
Cornell, J. C. ..... Riceville
Davy, M. (*Sup'd*) ..... Michigan
Donoghue, T. ..... Belleville
Duprau, S. ..... Morven
Dunham, J. P. ..... Gananoque
Edwards, Robert ..... Belleville
Faull, James ..... Tamworth
Ferguson, J. ..... Canifton
Ferguson, S. ..... Selby
French, G. ..... Frankford
Frizzell, C. P. ..... Demorestville
George, J. H. ..... Ottawa
Graham, W. H. ..... Morrisburg
Henderson, W. G. ..... Prescott
Howard, E. S. ..... Iroquois
Howard, N. H. ..... Elgin
Hudgins, W. G. ..... Belleville
Lane, H. (*Sup'd*) ..... Maynard
LaDa, S. W. (*Sup'd*) Coral, Mich., U S
Mallory, J. O. ..... Deseronto
Mavety, John ..... Kingston
McDonald, T. H. ..... Odessa
McQuade, H. ..... Loboro
Olivant, E. ..... Gananoque
Orser, A. R. ..... Arnprior
Orser, E. A. ..... Parham
Palmer, W. H. ..... Chisholm
Pickett, T. W. ..... Picton
Pope, R. M. ..... Belleville
Richard, Thos. ..... Westmeath
Robeson, J. E. ..... Milford
Robeson, Joshua ..... Renfrew
Rogers, J. A. ..... Lindsay
Sanderson, E. A. ..... Newburg
Sanderson, E. G. P. ..... Arden
Service, W. ..... West Winchester
Shorts, Alex. ..... Cardinal
Shorts, Robert ..... Brockville
Smith, D. ..... Chesterville
Snider, W. H. (*Sup'd*) ..... Belleville
Stone, S.G., *D.D.* (*Ed.C.C.A.*) Hamilt'n
Stratton, F. B. ..... Sterling
Terwillinger, W. (*Coll.*) ..... N. Augusta
Traveller, A. D. ..... Morrisburg
Vesser, A. H. ..... Chesterville
Wager, P. ..... Verona
Weese, W. W. ..... Wolfe Island
White, G. S. ..... Aultsville
Williams, H. (*Sup'd*) ..... Belleville
Wilson, D. (*Sup'd*) ..... Ameliasburg
Wilson, J. P., *B.A.* ..... Kingston
Wilson, W. D. ..... Ameliasburg
Woodcock, E. ..... Hintonburg
Young, J. (*Sec. Con.*) ..... Cobourg
Young, S. ..... Belleville

Evangelical Association of North America, Canada.

Will hold its next Conference at Waterloo, Waterloo Co., Ont., on the third Thursday in April, 1884.

Rev. Thomas Bowman, *Bishop*, Allantown, Pa.
Rev. M. L. Wing, *Sec.*, Campden, O.
Rev. S. N. Moyer, *Mission President*.
Rev. J. J. Kliphardt, *Missionary Sec.*
Rev. D. Dippel, *Conference Treasurer*.
Rev. W. Lingelbach, *Mission'y Treas.*

Alles, Peter.....Waterloo
Bechtel, J. (*Retired*)..... Mildmay
Bechtel, J. jun. (*Local*).... Mildmay
Berberich, W.....St. Jacobs
Bernhardt, G. (*Retired*).... Crediton
Brand, D. H..... ..Berlin
Braun, G.....St. Jacobs
Braun, C. F..... Golden Lake
Braun, G. K. (*Local*).....Crediton
Devitt, J. K. (*Local*)..... Berlin
Dierlamm, H.....Zurich
Dippel, D.....Hamilton
Eby, Elias.....Pembroke
Finkbeiner, G.....Rodney
Fry, Isaac (*Local*).....South Cayuga
Goetz, J. (*Local*).....Sebringville
Graeb, S. C..... Arnprior
Graff, G. M.....Gowanstown
Haist, G. F.....Philipsburg
Hauch, Theo..... Mildmay
Herlan, F..... Mildmay
Kliphard, J. J.....Sebringville
Knechtel, S. R.....Dashwood
Kraft, S.....Lynedock
Kreh, D.....Hanover
Krupp, S..... Ridgeville
Lingelbach, W.....Port Elgin
Maurer, M..... Milverton
Meyer, F.....Benmiller
Miller, J. (*Local*)..... Elmira
Moyer, S. N..... .....Hespeler
Morlock, J. C.....Plattsville
Morley, S. (*Retired*)..... Campden
Nash, J. (*Local*).....Campden
Pfeffer, C. (*Retired*).....Benmiller
Rieder, D..... New Hamburg
Rife, D. (*Local*).....Hespeler
Sauer, H. (*Retired*)..... Chippawa
Scharffe, F. (*Retired*)..... Dashwood
Schmidt, W.....New Hamburg
Schmidt, H. G. G..... Alsfeld
Schmitt, J. A.....Crediton
Schneider, N. (*Retired*) South Cayuga
Schwarz, F. G..... New Hamburg
Schwandt, W.....Hanover
Spies, C A.....Mildmay
Spies, F. S.....Sebringville
Staebler, J..... Morriston
Staebler, C.....South Cayuga
Steuernagel, C. (*Retired*). .Waterloo
Thede, Joseph (*Local*)....Port Elgin
Thomas, H. A.....Heidelberg
Umbach, J.....New Hamburg
Umbach, S. L..... Berlin
Wagner, L. H..... Bismark
Walter, J. (*Local*).. ...Gowanstown
Weber, S.....Walkerton
Werner, H..... Tavistock
Wildfang, L.....Tavistock
Wing, M. L..... Campden
Winkler, P..... St. Jacobs
Wittich, L.....Rockingham
Yenny, J. D..... Waterdown

Congregational Denomination.

The Congregational Union of Ontario and Quebec will hold its next meeting in Montreal, on Wednesday, June 4th, 1884, at 7.30 p.m.

Rev. Charles Duff, *M.A.*, *Chairman.*
Rev. W. W. Smith, Newmarket, O., *Secretary-Treasurer.*

Congregational Ministers in Canada.

Adams, L. P..... Fitch Bay, Q
Allworth, Wm. H.....Frome, O
Barker, E.....Toronto
Barker, Joseph.....Sheffield, N B
*Baker, Thomas.....Hamilton
Beman, J. L.....St. John, N B
Beaton, David..... St. Johns, Nfld
Black, J. R., *B.A*.....Garatraxa, O
Black, R. K.....Granby, Q
Bolton, Chas. E.....Wiarton, O
Bray, A. J.....Montreal
Brown, John.....Pilot Mound, Man
Brown, Robert...Pilot Mound, Man
Burgess, E. J.....Valetta, O
Burgess, Wm..... Valetta, O
Burton, J., *B.D*.....Toronto
Cameron, D. W. Keswick Ridge, N B
Claris, W. H. A.....Sarnia, O
*Clarke, W. F.....Winnipeg, Man
*Cornish, Geo., *LL.D.* (*Prof.*) Montreal
Cox, Jacob W...Lower Selmah, N S
Day, B. W.....Lanark, O
Duff, A., *D.D*.....Sherbrooke, Q
Duff, C., *M.A*.....Toronto
*Ebbs, Edward..... Toronto
*Fenwick, K. M. (*Prof.*)...Montreal
Fuller, Geo.....Brantford, O
Gunner, Fred., *M.D*.... Listowel, O
*Hall, Thomas..... Kingston, O
Hay, R..... Warwick, O
Hay, Wm..... Scotland, O
Hill, E. M..... Montreal
Hindley, J. I., *M.A*.....Barrie, O
Hughes, H..... ....Paris, O
Hunter, H. D..... London, O
Jackson, S. N., *M.D*.....Kingston
James, F..... Eaton, Q
Johnson, G. W..... Milton, N S
McColl, E.C.W., *M.A*.. Middleville, O
McFadyen, A. L., *B.A*.....Kingston
*McGill, A , *M.A*. Ryckman's Cor., O
McGregor, A. F., *B.A*..... Toronto
McGregor, Duncan.....Guelph, O
*McKillican, J. (*C.S.S.U.*)..Montreal
Main, A. W.....Economy, N S
Macallum, D.....St. Elmo, O
MacIntosh, W..... Melbourne, Q
*Mackay, R. (*Evangelist*).. Kingston
Morton, J..... Hamilton, O
Peacock, W.....Pleasant River, N S
Pedley, Hugh.....Cobourg
Pedley, Chas., *B.A*. New Durham, O
Powis, H. D..... Toronto
Price, W. F .....Stanstead S., Q
Purkis, G.....Waterville, Q
*Robinson, R.
Robertson, Geo., *B A*.Georgetown, O
Reikie, T. M..... Toronto
Ross, C. L.. .....Margaree, N S
Saer, J. B., *B.D*.....Wingham, O
Salmon, John, *B.A*.....Toronto
Sanderson, J. G.....Danville, Q
Shannon, W. H. N.....Forest, O
Shipperley, J.....Chebogue, N S
Silcox, E. D.....Embro, O
Silcox, J. B.....Winnipeg, Man
Skinner, Geo.....Kincardine, O
Smith, W. W..... Newmarket, O
*Solandt, A..... Inverness, Q
Stevenson, S.F., *LL.B.*, *D.D*. Montreal
Sykes, S..... Liverpool, N S
Squires, John .....Random, Nfld
Stacey, W..... Belleville, O
Unsworth, Joseph.....Stouffville, O
Vivian, R
Walker, W. (*Indian*) Chippawa Hill, O
Warriner, W.H., *B.A*. Bowmanville, O
Way, W. H..... ..Pine Grove, O
Whitman, J.....Manchester, N S
Wild, Joseph, *D.D*.....Toronto
*Wilkes, H., *D.D.*, *LL.D*...Montreal
Willet, George..... Cowansville, Q
Wetherald, W..... St. Catharines, O
Wood, John..... Ottawa
Wright, J. C.....Edgar, O
Whyte, George.... Twillingate, Nfld
(* *Not in Pastoral Charge.*)

Regular Baptist Ministers.

ONTARIO, QUEBEC AND MANITOBA.

Adams, H. F. .....Quebec
Ainsworth, W.....Brighton
Alexander, John .....Brockville
Anderson, G ..... Aldershot
Anderson, J. W.....Emerson, Man.
Anderson, W. K.....Lindsay
Anderson, S. G ..... Parkhill
Arms, A. L..... Richford, Vt.
Ashley, B. F..... Woodstock
Baker, A. C.....Walkerton
Baker, J. J., *B.A*..... Fonthill
Baker, C. R.....Venison Creek
Baldwin, J. A..... Villa Nova
Barber, J. T.....Manitowaning
Bates, S. S., *B.A*... Goble's Corners
Becker, S..... Tavistock
Best, J. H..... Peterboro'
Best, A. R..... Keady
Binga, A.....Amherstburgh
Bone, T. (*Missionary*).St. Catharines
Booker, Theoph.....Claremont
Bosworth, E.....Mount Forest
Botterill, E. M. C..... Toronto
Boyes, J. H..... Stromness
Bridgman, R.....Jerseyville
Brouillet, T..... Roxton Pond, Que.
Burke, J.....Hartford
Burns, Geo.....Forestville
Burtch, D. D..... Oxley
Burwash, A.....Sawyersville, Que.
Bush, F. (*Retired*)..... ....Chatham
Calder, J. G.....Petrolia
Cameron, J.....Tiverton
Cameron, R., *M.A*.....Brantford
Cameron, A. A.....Winnipeg
Campbell, J. L.....Cheltenham
Campbell, M. P.....Arnprior
Carey, O. C.....Plattsville
Carey, W..... Newry
Castle, J. H., *D.D*.....Toronto
Chapman, I. M.....Bloomsburg
Chandler, J.....Barford, Que
Clarke, J. W.....Ingersoll
Clarke, W. N,, *D.D*.....Montreal
Cheetham, W.....Brockville
Cocks, H.....Ridgtown
Cohoe, D. B.....Springford
Collins, T..... Strathroy
Colwell, G. T.....Metcalfe
Coutts, James.....Georgetown
Cook, Chas A.....Toronto
Crawford, John, *D.D*.... Rapid City
Craig, J., *B.A*. (*Missionary to India*).
Craig, R. H..... Fingal
Currie, G. F. (*Missionary to India*).
Curry, D. (*Retired*)..... Wolverton
Cummings, S. G..... Stonewall, Man
Cunningham, R. M.....Poplar Hill
Cunningham, S..... Waterford
Curry, J.....Sunderland
Curtis, George.....
Dadson, E. W., *B.A*.....Toronto
Davidson, T. L., *D.D*..... Tiverton
Davidson, D. B.....Forest
Dann, F.....Chesley
Davis, G.B., *B.D.*, Rapid City, N.W.T.
Davis, S. H..... Dresden
Dawley, W. W., *B.A*..... Guelph
Dayfoot, P. K., *B.A*.. Port Colborne
Dempsey, John .....Ailsa Craig
Denovan, Joshua.....Toronto
Dougharty, G. A., *M.A*.. Leamington
Dowling, J. T..... Colborne
Durling, R. M.....Amherstburgh
Dyke, S. A..... Toronto
Dunlop, J. C..... Durham
Everton, G ..... S. Spring Is , B.C.
Facey, A. M..... Kent Bridge
Freed, W. (*Lic.*)..... Port Rowan
Faulkner, J. W.....Sandwich
Fellman, Jacob.....Berlin
Forth, J.....Dresden
Fraser, W..... ....Georgetown
Gales, Thomas..... Montreal
Gibson, Jesse.... Portage la Prairie
Gillies, A..... Sawyersville, Que.
Gilmour, J..... Palmyra
Gold, M.....Whitby
Grant, A.....London

Grant, James.....Paris
Grant, W.....Salford
Gray, John.....Clinton
Green, J. (*Bible Society*)....Montreal
Green, Thos. B.....Bolton, Que.
Hammet, J.....Holt
Haryett, W.....Sparta
Harris, E., *B.A*.....Toronto
Harris, S. G.....Bluebrook
Haviland, W. H.....Waterford
Haycock, C. W.....Cornell
Hazelton, W. P... .....Waterdown
Helmrich, Anton ..Sebastopol, Que.
Henderson, Thomas.....Montreal
Herrington, C. S.....Tilsonburg
Herrington, R. D..... .. Kingsville
Higgins, John.....Pembroke
Hillyard, W.....Auburn
Hind, G.....Glenville
Holbein, W.....White Lake
Holmes, Robert.....Toronto
Holtzhausen. F. A.....Orillia
Hooper, E.....Toronto
Huff, J. B.....Florence
Hulbert, W.....Langton
Hutchinson, D.....St. Thomas
Hyde, J. H.....Alvinston
Hyde, J. L.....Scotland
Iler, J. A.....Port Burwell
Iler, Jacob .....Ottawa
Iler, Leonard (*Bap. Col.*)....Toronto
Jackson, S. .....Louisville
Johnson, J.....Brookfield
Johnson, T. S.....Sarnia
Johnson, T. C.....Windsor
Kelly, S. J.....Renfrew
King, John.....Dalesville, Que.
King, Joseph D.....Paris
Kinney, W. B.....Granby, Que.
Klinker, T.....Tavistock
Kornmaier, S.....Arnprior
Kroesch, W.....Elmira
Lacey, W.....Claremont
Lafleur, T.....Montreal
Laing, D. T.....Strathroy
Lambert, W.....Orillia
Landon, W. H.....Woodstock
Law, W. H.....Ranelagh
Lennie, R.....Dundas
Lince, J.....Komoka
Lobb, R. J.....Welland
Lowe, J. H.....Jerseyville
Luckens, T.....Smith's Falls
Lyman, W.....Sylvan
Mackie, J.....Brampton
Macholtz, R.....Neustadt
MacVicar, M., *LL D*.....Toronto
Manning, J. W.....Almonte
Marquardt, C. L.....Zurich
Marsh, David.....Quebec
Mason, George.....Calton
Masset, S. F.....Kingsey Falls
McArthur, D. D.....Dominionville
McCaul, D.....West Lynne, Man.
McColl, D. J.....Westover
McConnell, H. A.....Whitevale
McConnell, S.....Port Burwell
McDonald, Alex....Winnipeg, Man.
McDonald, N. (*Retired*) Wallaceburg
McDonald, P.....London
McDiarmid, A. P., *M.A*.....Ottawa
McDiarmid, D .....Breadalbane
McEwen, James.....Brantford
McEwen, J. P.....Owen Sound
McEwen, P. B., *B.A*.....Clarence
McEwen, P. H.....Thurso, Que.
McFadyen, A.....Hillsburg
McGregor, D. A., *B.A*.....Stratford
McGregor, W.....Fenelon Falls
McIntyre, A.....Stayner
McIntyre, Robert.....Priceville
McKinnon, J. B.... Shawville, Que
McLaurin, C. C.....Kemptville
McLaurin, J. (*Missionary to India*).
McLaurin, D. P.....Toronto
McNabb, F. F., *A.M*..... Arnprior

McNeill, D.....Ormond
Meyers, J. H.....Woolwich
Mihell, D.....St. George
Moore, J. B.....Tilsonburg
Moyk, W. (*Lic.*) .....Tavistock
Moyle, J. E.....St. Andrews
Muir, W.....Toronto
Munro, A. H.....Montreal
Murdin, Wm.....Palestine, Man.
Murdoch, A., *LL.B*.....Fallbrook
Newman, A. H., *M.A* ..... Toronto
Oliver, G. L.....Hartford
Ohlgart, M.....Wilmot
Osborne, W. T.....Courtright
Parker, A.....Dixville, Que.
Pengelly, J. H.....Drumbo
Pickard, Robert, *B.A*.....Guelph
Pickard, W..... .... Woodstock
Poelhman, Thomas ....New Dundee
Prosser, W.....Ridgetown
Porter, W. H., *M.A*..St. Catharines
Pugsley, W.....Charletteville
Rainboth, E.....Beauharnois, Que.
Randall, L. M.....Cheapside
Ratcliff, Frederick .....Peterboro'
Reddick, D.....Vittoria
Reid, H.....Brisbane
Richards, N.....Onondaga
Richardson, Geo.....Woodstock
Richmond, H.....New Sarum
Riendeau, T.. Ste. Marie de Monnoir
Roberts, J. (*Ret.*) ...Drummondville
Roberts, A., *B.A*.....Brantford
Robertson, G. F.....St. Mary's
Robertson, P. G.....Aurora
Rock, G.....Wilfrid
Ross, Robert .....Port Elgin
Rowland, D. W.....St. Thomas
Seaborn, John.....Nugent
Sherman, E. D.....Delta
Slaght, A.....Waterford
Silcox, J. W.....Clear Creek
Sliter, S. P.....Morton
Sinclair, Thomas .....Port Burwell
Sirrell, J.....Nissouri
Smith, A.....St. Thomas
Smith, Eph. (*Retired*).....Vienna
Speller, H. C.....Whitby
Smith, W., *M.D*.....Brookholm
Smith, Ira.....Waterford
Smith, J.....Stirling
Smith, J. T.....Simcoe
St. Dalmas, A. E. de (*B. Col.*) Toronto
Stewart, A.....Durham
Stewart, J. W. A., *B.A*....Hamilton
Stuart, John, *B.A*.....Beamsville
Stobo, E. J.....Belleville
Stumpf, J.....Hanover
Tapscott, S.....Stouffville
Tapscott, W. T.....Aylmer
Teale, J. H.....Victoria, B.C.
Therrien, A. L...Grande Ligne, Que
Thomas, B. D., *D.D*.....Toronto
Thorne, J. W.....Perth
Timpany, A.V. (*Missionary to India*).
Trenaman, W.....Palmyra
Topping, E.....Woodstock
Trotter, J. E.....Toronto
Trotter, T.....Ingersoll
Troy, W.....Windsor
Turnbull, Alex., *B.A*.....Simcoe
Turner, C. B..... .Barnston, Que
Tuttle, J. B., *M.A*.....Brantford
Vanloon, J.....Delhi
Walker, Wm.....Toronto
Walker, Charles.....Stratford
Walker, Wm. S.....Galt
Ware, H..... .....Kincardine
Watson, E.....Sarnia
Williams, Jonathan.....Teeterville
Williamson, Jos.....Arkona
Woodward, H.....Burgessville
Wright, D.....Lindsay
Willett, C. C.....Toronto
Wittet, G. L. .....South Middleton
Wolverton, N., *B.A*.....Woodstock

Bible Christian Church in Canada.

Connexional Officers.

E. Roberts, *President*
J. Harris, *Secretary.*
H. J. Nott, *Editor.*
E. Roberts, *Book Steward.*
R. T. Courtice, *Missionary Secretary.*
A. Richard, *Financial Secretary.*
W. S. Quance, *Church Secretary.*
W. H. Butt, *Sunday School Secretary.*
J. Kenner, R. Souch, } *Joint Gen. Treasurers*

Allin, Roger .....Lakefield
Allin, S. J.....Talbotville
Archer, J.....Dereham
Ayers, Walter.....Mitchell
Bailey, H. E.....Welcome
Ball, J..Vernon River Bridge, P.E.I
Beer, Wm. C.....Little Britain
Blatchford, T. W., *B.A*... London S
Bodle, G. (*Sup*).....Belleville
Broad, T.....Crediton
Bryenton, W..Wheatley River, P.E.I
Butcher, J. W.....Peterboro'
Butt, William H.....London
Brown, Thomas.....Huntingdon
Cannom George F.....Elmville
Cannom, John W. .....Uxbridge
Chapple, John (*Sup.*)..Chagrin Falls
Clarke, A..... .....Welcome
Collins, J..... .....Hamilton
Copeland, Geo. H.....Port Hope
Coombe, Wm.....Camborne
Courtice, A. C., *B.A*..Prince Albert
Courtice, R. T.....Welcome
Dafoe, J. A.... ..Summerside, P.E.I
Davidson, R..Burlington, Wis., U.S
Down, Wesley.....Manvers
Dunkley, G.....Campbellford
Eynon, J. H., (*Sup.*).....Exeter
Gale, J. (*Sup.*).....Bowmanville
Gordon, A....Alexandria, Manitoba
Greenway, J.....Crystal City, Man
Harris, John.....Bowmanville
Haycraft, G. (*Sup.*) L. Prairie, Wis., U.S
Holmes, John (*Sup.*).... St Thomas
Hoskin, James....Souris, Manitoba
Hull, T. R.....Port Hope
Hurley, R. (*Sup.*).....Welcome
Jolliffe, W.....Peterboro'
Jones, F O.C., Barry, Cayatoga, O., U.S
Kenner, John.....Clinton
Kestle, James.....Fullerton
Langdon, J. (*Sup.*)....Prince Albert
Lean, John S.... Sussex, Wis., U.S
Limbert, W.....Lindsay
Mailett, R., *B.A*..... ....Manilla
Mason, T.....Windsor
Medland, W., Palmyra, Jef'n, Wis., U S
Metherall, Moses .... Fenelon Falls
Moore, H.....Columbus
Muxworthy, S.....Colchester
Newcombe, Henry A..... Wiarton
Nott, H. J. (*Editor*)....Bowmanville
Oke .....Hampton
Pascoe, W. S.....Exeter
Pooley, John.....Georgina
Quance, Wm.....Elmville
Reynolds, W. E. Murray Harb'r, P.E.I
Rice, J. J.....Cobourg
Rice, S. H..... Talbotville Royal
Richard, Alex.....Orono
Roach, W. R . ..... Duffin's Creek
Roberts, E.....Toronto
Robins P (*Sup.*).....Bowmanville
Rollins, W.....Yorkville, Wis., U.S
Rowe, R. B .....Ingersoll
Sabine, T. J.....Carlow
Smith, G.....Palmerston
Spargo, Wm. H.....Hensall
Thomas, R....Chagrin Falls, O. U.S
Tonkin, E. A.....Jamestville
Tredrea, J. M..Charlotteville, P.E.I

Thompson, S. J..... Perry Town
Veale, John..... Crediton
Webber, G..... Oshawa
Whitlock, J..... Hampton
Whitlock, F.M..... Cleveland, O
Wickett, L. W..... London East
Williams, D..... Belleville
Williams, J. (*Sup.*)..... Mitchell
Woodgee, Frederick..... Oakwood
Yelland, J. G..... Lambeth

Evangelical Lutheran Synod of Canada.

The next annual meeting will be held at Sebastopol, Ont, the first Wednesday before full moon in June, 1884.

Rev. F. Veit, *President.*
Rev. R. Von Pirch, *Secretary.*
Rev. J. Brezing, *Mission President.*
Mr. Van der Smissen, *Treasurer.*

List of the Clergy.

Berner, U..... New Dundee
Braun, J. L..... Waterloo
Brezing, J..... Heidelberg
Degnisne, J..... Philipsburgh
Fishburn, M. H. North Williamsburg
Genzmer, E..... Toronto
Heinzelman, J..... Rostork
Jelden, F..... Neustadt
Kinnard, J..... Morrisburg
Langholz, H..... Thorne
Meyer, T. H..... Hamilton
Miller, W..... Unionville
Munzinger, J. N..... Desboro
Ongersh, M..... Brodhagen
Petschke, R..... Pembroke
Rein, W..... Hanover
Schroeder, C..... Preston
Schulz, R. A..... Elmira
Sommer, Al..... Listowel
Spring, C. F..... New Hamburg
Strempfer, J..... Wellesley
Veit, F..... Tavistock
Von Pirch, R..... Berlin
Wurster, J..... Preston

British Methodist Episcopal Church in Canada.

Founded A.D. 1856.

Right Rev. R. R. Disney, *Bishop, Gen. Supt. and Connexional and Foreign Miss. Treas*, Chatham.

Rev. C. A. Washington, *General Book Steward*, Chatham.

Amos Johnston, *Superan'd Ministers' Treas*, Hamilton, Ont.

R. Berry, *Home Miss. Treas.*, London.

Samuel Parker, *Jun. Mission Treas. Bermuda District*, Hamilton, Ba.

Anderson, L. B..... Collingwood
Banyoun, J. O..... Amherstburgh
Banyoun, P. O..... Colchester
Boston, J... Harlem Mission, D S A
Brooks, M. C..... Halifax, N S
Brown, W..... Vergenœgan, D B G
Brown, G. W..... Toronto
Burchell, B.. St David's Island, W I
Butler, C. (*Home Mis. Ag't*). London
Bascomb, Chas..... Demarara, E C
Chauney, J (*Home Mis. Ag't*) Dresden
Coleman, Jesse..... Halifax, N S
Crosby, Creswell..... Pleasant Valley
Crosby, J. W..... Liverpool, N S
Crawford, W. T..... Hamilton, Ba
Delaney, J..... Drummondville
Dorsey, C. W..... Hamilton, Ba
French, Edward..... Salem, S A
Green, Benj.. Windsor Forest, Dem.
Gibbons, C. W. Tuckertown, Bermuda
Gittins, J..... LaJealousie, S A
Griffiths, W., Greenwich P'k, W.C.S.A
Hall, Stephen (*Sup'd*)..... Windsor
Hall, S. P..... Ingersoll
Hamilton, Charles... Yarmouth, N S
Harper, E. McP.. St. Thomas, D W I
Hawkins, W..... London
Hill, W. B..... Shelburne, N S
Jackson, P..... Round Ean
Jefferson, T., Mayvey Memo'l Chapel
Johnson, Robt. (*Sup'd*)..... Bronte
Johnson, J. A..... St. Catharines
Johnson, John..... Windsor, N S
Johnson, P. W..... St. John, N S
Masterson, John.. Bronte & Oakville
Mayo, Charles..... Brantford
Miller, R..... Brantford
Miller, Thomas..... Owen Sound
McCarthy, Peter..... Collingwood
O'Banyoun, J..... Amherstburg
Peaker, Richard..... Buxton
Richards, J. W..... Hague, S A
Roberts, L. B..... Hamilton
Rivers, Samuel... Georgetown, Dem
Samuels, P. B. A., Windsor Forest, S A
Smith, Fleming..... Bedford, N S
Smith, S. D. W..... Buxton
Stewart, B..... Guelph
Stewart, N. B.... Georgetown, B G
Steele, James..... Buxton
Thomas, Tidman.... Stewartville, S A
Thomas, C..... Peel
Washington, C. A..... Chatham
Wayner, Jeremiah..... Otterville
Whipper, B. P..... Dresden
White, Peter.... Coolie Mission, S A
Youbanks, Wm..... Amherst, N S

Canada Dist. of the Evangelical Lutheran Synod of Missouri, Ohio, and other States.

The next annual meeting of this body will be held in Berlin, Waterloo Co., Ont., commencing the second Wednesday in September, 1885.

Rev. F. Dubpernell, *President.*
Rev. J. C. Borth, *Secretary.*
Mr. George Renfer, *Treasurer.*

Andres, P..... Berlin
Bente, F..... Humberstone
Borth, J. C..... Ottawa
Bruer, H..... Alsfeldt
Dubpernell, F..... Sebringville
Eifert, R..... Pembroke
Frosch, J..... Elmira
Gans, W. J..... Magnetawan
Germeroth, Chr..... Shipley
Grossberger, A. C..... Stonebridge
Halboth, M..... Fisherville
Kaiser, W. J..... Wartburg
Karrer, J..... Delhi
Kirmis, J..... Wellesley
Pfeiffer, L..... Mitchell
Schroeder, F..... Dashwood
Hoffmeier, F. (*Teacher*). Stonebridge

United Brethren in Christ.

Conference meets second Thursday in April, 1884, Forks Road Chapel, Welland Co.

D. B. Sherk, *P. Elder.*
A. B. Sherk, *Missionary Secretary.*

Atkinson, M. W..... Bloomingdale
Backus, C. W..... Canning
Backus, J. B..... Forks Road
Backus, G. W..... West Montrose
Bowman, J. L., *A.M.*..... Berlin
Bowman, J. B..... Berlin
Charlesworth, W..... Port Elgin
Clark, R. A..... Straffordville
Cornell, W..... Straffordville
Mager, J..... Hanover
McCombs, J..... Fonthill
Moore, W..... Duart
Plowman, G..... Sheffield
Rott, G..... West Montrose
Scott, G., *A.M.*.. Alfred Centre, N Y
Sherk, A. B..... Stevensville
Sherk, D. B..... Berlin
Sherk, J.. Victoria, Van. Island, B C
Sherk, M..... Blair
Spencer, J. W..... Sherkston
Walt, G..... Straffordville

Conference of the Christian Church in Ontario.

Rev. T. Garbutt, *President.*

L. Lehman, Willowdale, *Secretary.*

J. E. Gould, Oshawa, *Treasurer.*

Executive Board.—Revs. T. Garbutt, C. H. Hainer and J. H. Shoults; Bros. B. W. Howard, A. A. Gamsby.

Conference meets at Oshawa on Wednesday, at 2 o'clock p.m., before the third Sunday in June, 1884.

Ordained Ministers.

Clark, L..... Murdock
Garbutt, T..... Newmarket
Graham, J..... Queensville
Hainer, C. H..... Oshawa
Morgan, J. F..... Stanfordville, N Y
Peer, Wm..... Toronto
Percy, Wm..... Stouffville
Pilkey, J. C..... Bloomington
Prosser, D..... Queensville
Prosser, S..... Lexington, Mich
Rogers, B. J..... Oshawa
Russ, J. L..... Grafton
Shoults, J. H..... Markham
VanCamp, J..... Bowmanville
Willoughby, J..... Little Britain
Wright, R..... Lemonville

Licentiates.

Clark, W. S..... Toronto
Cowle, W. S..... Drayton
Emes, L. C..... Orono
Everingham, J..... Keswick
Gillillan, J..... Bowmanville
Perkins, G..... Little Britain
Spring, W. J..... Ballantrae
Trull, W. W..... Orono
Van Norman, D..... Keswick
Young, W. R..... Keswick

New Jerusalem Church of Canada (Swedenborgian).

There is but one Association of this Church in Canada.

President, Rev. F. W. Tuerk, Berlin.

Recording Secretary, T. M. Martin. Toronto.

Corresponding Secretary, C Hendry, Conestogo.

Treasurer, Wm. Hendry, Berlin.

Executive Committee—W. H. Grant, Strathroy; E. Simkins, Toronto; Henry Doering, Milverton; J. S. Saul, Strathroy; John Ritter, Millbank; Theo. Bellinger, Waterloo.

The Ministers living within the bounds of the Association are:

Rev. F. W. Tuerk..... Berlin
Rev. J. E. Bowers..... Toronto
Rev. E. D. Daniels..... Toronto
Rev. E. Gould..... Montreal

POLICE MAGISTRATES, PROVINCE OF ONTARIO.

Aylmer	W. A. Glover
Belleville	Thos. Holden
Brockville	Joseph Deacon
Bowmanville	Geo. Haines
Brantford	Jas. Weymss
Chatham	M. Houston
Clifton	A. G. Hill
Cobourg	J. H. Dumble
Cornwall	A. Bethune
Grimsthorpe	Jas. Cleak
Guelph	T. W. Saunders
Halton County	W. H. Young
Hamilton	Jas. Cahill
Hastings County	Jas. Cleak
Ingersoll	C. E. Chadwick
Kingston	J. Duff
Lake Township	Jas. Cleak
Lindsay	Arthur O'Leary
London	E. J. Parke
L'Original	
Owen Sound	Geo. Spencer
Ottawa	Geo. A. Grierson
Ottawa	Martin O'Gara
Park Hill	Wm Wells
Peterboro'	D. W. Dumble
Port Hope	R. H. Holland
Port Perry	John Nott
Port Colborne	W. B Pringle
Prince Ed. County	G. C. Currey
Simcoe	
St. Catherines	J. H. Comfort
St. Thomas	W. J. White
Stratford	J O'Loane
Strathroy	Jas Noble
Tilsonburg	L McLean
Toronto	G. T. Denison
Tudor Township	James Cleak
Welland	E. R Hellems
Whitby	Major Harper
Windsor	Alex. Bartlett
Woodstock	G. C. Field

STIPENDIARY MAGISTRATES IN ONTARIO.

Haliburton	S. S. Peck, Minden
Muskoka	Chas. W. Lount, Bracebridge
Nipissing	John Doran, Pembroke; E. B Borron, Sault Ste. Marie
Parry Sound	Patrick McCurry, Parry Sound
Thunder Bay	Robt. Laird, Port Arthur
Algoma	W. D. Lyon, Rat Portage

PROVINCIAL ARBITRATORS, ONTARIO.

T. H. A. Begue, Chairman ..... *Dundas.*

Wm. McBurney ..... *Lindsay.* | Henry Taylor ..... *Cathcart, P. O.*

COUNTY REGISTRARS, ONTARIO.

Inspector of Registry Offices—Sidney Smith, Cobourg.

COUNTIES, &c.	REGISTRARS.
ALGOMA DIS.	C.J. Bampton, Sault Ste M
BRANT	T.S. Shenston, Brantford
BRUCE	D. Sinclair, Walkerton.
CARLETON	W. H. Waller, Ottawa.
DUFFERIN	Wm McKim, Orangeville
DUNDAS	S S. Cook, Morrisburg.
DURHAM, E R.	Geo. C. Ward, Port Hope.
" W.R	R. Armour, Bowmanville
ELGIN	A McLachlin, St Thomas
ESSEX	J. W. Askin, Sandwich.
FRONTENAC	R. M. Rose, Kingston.
GLENGARRY	A. McDonald, Alexandria
GRENVILLE	Patrick McCrea, Prescott
GREY, N R.	R. McKnight, Owen Sound
" S.R.	Thomas Lauder, Durham
HALDIMAND	A. P. Farrell, Cayuga.
HALIBURTON	E. Nolce, Minden.
HALTON	Francis Barclay, Milton.
HAMILTON (C)	J. M. Williams, Hamilton.
HASTINGS	W H. Ponton, Belleville.
HURON	Jas. Dickson, Goderich.
KINGSTON (C)	E. J. Barker, Kingston.
KENT	P. D. McKellar, Chatham
LAMBTON	E. M. Proctor, Sarnia
LANARK, N R	John Menzies, Almonte.
" S.R	James Bell, Perth.
LEEDS	W H Cole, Brockville.
LENNOX & ADD.	M P. Roblin, Napanee.
LINCOLN	Hon. J. G. Currie, St. Cath
LONDON (C.).	W. C. L. Gill, London.
MIDDLESEX, E	Jas Ferguson, London.
" W	S. Blackburn, Glencoe.
MUSKOKA DIS	J. E. Lount, Bracebridge
NIPISSING DIS	John Doran, Pembroke.
NORFOLK	F. L. Walsh, Simcoe.
NORTHUB, E R	J. M. Grover, Cobourne.
" W.R.	Wm. H Eyre, Cobourg.
ONTARIO	J. Ham Perry, Whitby.
OTTAWA (C.)	Alex. Burritt, Ottawa.
OXFORD	J. Ingersoll, Woodstock.
P. SOUND DIS	A. Starkey, P. Sound.
PEEL	Samuel Robb, Stratford.
PERTH N R	P. Whelehan, St. Mary's.
" S.R.	
PETERBORO'	
PRESCOTT	J Higginson, L'Orignal
PR. EDWARD	W. McKenzie, Picton.
RENFREW	A. Irving, Pembroke.
RUSSELL	Jas. Keays, Duncanville
SIMCOE	Samuel Lount, Barrie.
STORMONT	J. Copeland, Cornwall.
PARN. B DIS	W. Laird P.A Landing
TORONTO (C.)	C. Lindsey, Toronto.
VICTORIA	H. Dunsford, Lindsay.
WATERLOO	D. McDougall, Berlin.
WELLAND	D D'Everardo, Welland.
WELLG'N, N.R.	J. Anderson Arthur.
" S R	N. Higinbotham, Guelph
WENTWORTH	J. M. Williams, Hamilton.
YORK E & W. R	J Ridout, Toronto.
" N.R.	J J. Pearson, Newmarket.

REGISTRATION DIVISIONS, ONTARIO.

The Counties which are divided into Ridings for Registration purposes are as follows:

DURHAM.—*East Riding*—Townships of Hope, Cavan and Manvers; Town of Port Hope and Village of Millbrook. *West Riding*—Townships of Darlington, Clarke and Cartwright. Town of Bowmanville and Village of Newcastle.

GREY.—*North Riding*—Townships of Collingwood, Euphrasia, St. Vincent, Sydenham, Holland, Sullivan, Sarawack, Keppel, Derby; Towns of Owen Sound and Meaford. *South Riding*—Townships of Artemesia, Bentinck, Egremont, Glenelg, Normanby, Osprey and Proton; Town of Durham.

LANARK—*North Riding*—Townships of Ramsay, Dalhousie, Lanark, Pakenham, Darling, Lavant and North Sherbrooke; Village of Lanark and Town of Almonte. *South Riding*—Townships of Beckwith, Montague, North Elmsley, North Burgess, Bathurst, Drummond and South Sherbrooke; Town of Perth; Town of Smith's Falls and Village of Carleton Place.

MIDDLESEX.—*East and North Riding*—Townships of London, Westminster, Dorchester, West Nissouri, Adelaide, Lobo, East and West Williams, McGillivray and Biddulph, and the Villages of London East and West, Park Hill, Ailsa Craig and Lucan. *West Riding*—Townships of Delaware, Caradoc, Ekfrid, Mosa and Metcalfe; Town of Strathroy, and Villages of Newbury, Wardsville and Glencoe.

NORTHUMBERLAND.—*East Riding*—Townships of Cramahe, Brighton, Murray, Percy and Seymour; Villages of Colborne, Brighton, Campbellford and Hastings. *West Riding*—Townships of Hamilton, Haldimand, Alnwick and South Monaghan; Town of Cobourg.

PERTH.—*North Riding*—Townships North Easthope, Ellice, Logan, Elma, Mornington and Wallace; Towns of Stratford and Listowel. *South Riding*—Townships of South Easthope, Downie, Fullarton, Hibbert, and Blanshard; Towns of St. Mary's and Mitchell.

WELLINGTON.—*North Riding*—Townships of Arthur, West Luther, Minto, Peel & Maryborough; Villages of Arthur, Clifford and Drayton; Towns of Harriston, Mount Forest and Palmerston. *South and Centre Ridings*—Townships of West Garafraxa, Erin, Eramosa, Pustinch, Nichol, Pilkington and Guelph; City of Guelph; Villages of Fergus and Elora.

YORK.—*North Riding*—Townships of King, Whitchurch, East and North Gwillimbury, and Georgina; Villages of Newmarket, Aurora, Holland Landing and part of Stouffville. *East and West Ridings*—Townships of York, Markham, Vaughan, Scarborough and Etobicoke; Villages of Markham, Richmond Hill, Parkdale, Brockton, Weston, Woodbridge, and part of Stouffville.

COUNTY AND JUDICIAL OFFICERS — ONTARIO, 1884.

When the Officers' Post Office Address is not given it is that of the County Town.

COUNTIES AND CO. TOWNS.		JUDGES.	SHERIFFS.	CL'KS OF PEACE.	CO. ATTORNEYS.	LOCAL MASTERS OF HIGH COURT.	LOC. REGISTRARS OF HIGH COURT.	REGIS. SURROGATE.	COUNTY CLERKS.	TREASURERS.
Algoma District.	Sault S. Marie	Hn. W. McCrea	W. H. Carney.	J. M. Hamilton	J. M. Hamilton...	Hon. W. McCrea...	T. A. P. Towers	T. A. P. Towers.	.....	W. S. Campbell
Brant	Brantford	S. J. Jones	John Smith	G. Van Norman	G. R. VanNorman	S. J. Jones	W. B. Rubidge	W. B. Rubidge	H. M. Wilson	W. S. Campbell
Bruce	Walkerton	J. J. Kingsmill	Wm. Sutton	Thos. Dixon	Thos. Dixon	J. J. Kingsmill	William Gunn	William Gunn	Geo. Gould	J. G. Cooper
Carleton	Ottawa	W. A. Ross	J. Sweetland	R. Lees	R. Lees	W. M. Matheson; R. Cassells, jun.	J. Featherstone	J. P. Featherstone	Chas. McNab	Wm. Cowan
Dufferin	Orangeville	T. A. McCarthy	Thos. Bowles	J. P. MacMillan	J. P. MacMillan.	M. M. McCarthy	John McLaren.	John McLaren	John C. Reid	R. T. Hann
Elgin	St. Thomas	D. J. Hughes	Colin Munro	James Stanton	James Stanton	James Shanly	David McLaws	David McLaws	K. W. McKay.	J. McCausland
Essex	Sandwich	C. R. Horne	John McEwan	S. S. Macdonell	S. S. Macdonell.	S. S. Macdonell	F. E. Marcon	F. E. Marcon	Thos. McKee	Thos. H. Wright
Frontenac	Kingston	C. V. Price	Wm. Ferguson	B. M. Britton.	B. M. Britton	J. A. Henderson	J. Fraser	J. Fraser	F. Elkington	F. F. Vanluven
Grey	Owen Sound	H. Macpherson	C. H. Moore	W. Armstrong.	Alfred Frost	James A. Masson	George Inglis.	George Inglis	Geo. J. Gale	S. J. Parker
Haldimand	Cayuga	J. G. Stevenson	R. H. Davis[1]	J. R. Martin	J. R. Martin	J. G. Stevenson	James Mitchell	James Mitchell	F. Stevenson[2]	A. P. Farrell
Haliburton	Minden	A. Niven	(Annexed to	Victoria for Ju	dicial purposes).	.....	.....	.....	F. Mooney	S. S. Peck
Halton	Milton	Thomas Miller	M. Clements	John Dewar	John Dewar	Thos. Miller	W. L. P. Eager	W. L. P. Eager	W. Panton	F. McCallum
Hastings	Belleville	T. A. Lazier	Wm. Hope	C. L. Coleman.	C. L. Coleman	S. S. Lazier	A. G. Northrop	S. S. Lazier	James T. Bell.	Thomas Wills
Huron	Goderich	J. F. Toms	Robert Gibbon	Ira Lewis.	Ira Lewis	H. Macdermott; S. Malcolmson	D. McDonald	D. McDonald	P. Adamson	A. M. Ross
Kent	Chatham	Archibald Bell	John Mercer	W. Douglas	W. Douglas	R. O'Hara	W. A. Campbell	W. A. Campbell.	Daniel Kerr	C. G. Charteris
Lambton	Sarnia	C. Robinson	Jas. Flintoft	J. P. Bucke	J. P. Bucke	C. Robinson	W. R. Gemmill	W. R. Gemmill	Hugh Smith	Hon. Alex. Vidal
Lanark	Perth	W. S. Senkler.	Jas. Thompson	E. G. Malloch.	E. G. Malloch	W. S. Senkler	Chas. Rice	Chas. Rice	Thos. Brooke.	W. W. Bedford
Leeds and G	Brockville	H. S. McDonald	.....	J. D. Buell	J. D. Buell	J. D. Buell	S. Reynolds	Samuel Reynolds	Sam Reynolds	David Mansell
Lennox & A.	Napanee	W. H. Wilkison	O. T. Pruyn[3]	A. L. Morden.	A. L. Morden	S. S. Lazier	J. B. McGuin	J. B. McGuin	W. V. Detlor	J. M. Parrott
Lincoln	St. Cath'rines	E. J. Senkler.	J. A. Woodruff	Jno. McKeown	Jno. McKeown	W. F. Macdonald	J. Clench	Johnson Clench.	F. A. B. Clench	G. P. M. Ball
Middlesex	London	Wm. Elliot	W. Glass	C. Hutchinson	C. Hutchinson	James Shanly	John McBeth	John McBeth	D. G. McKenzie	Adam Murray
Nipissing Dist.	.....	John Doran.								
Norfolk	Simcoe	T. B. McMahon	E. Deedes	J. H. Ansley	J. H. Ansley	C. C. Rapelje	C. C. Rapelje	C. C. Rapelje	J. Ermatinger.	Henry Groff
Northum. & Durham	Cobourg	G. McK. Clark	H. W. Burke	John W. Kerr.	John W. Kerr.	G. McK. Clark	R. D. Chatterton	R. D. Chatterton.	E. A. M'Nachtan	E. A. MacNachtan
Ontario	Whitby	Z. Burnham	Thos. Paxton.	J. E. Farewell.	John E. Farewell	G. H. Dartnell	L. T. Bartley	L. T. Bartley	J. E. Farewell.	J. B. Laing
Oxford	Woodstock	D. S. McQueen	George Perry.	F. R. Ball	F. R. Ball	H. F. Beard, Q.C.	James Canfield	James Canfield.	James White	H. P. Brown
Peel	Brampton	A. F. Scott	Robt. Broddy	W. H. M'Fadden	W. H. McFadden	A. F. Scott	J. A. Austin	J. A. Austin	D. Kirkwood	Geo. Graham
Perth	Stratford	D. H. Lizars	John Hossie	J. Idington	J. Idington	D. H. Lizars	Jas. McFadden	Jas. McFadden.	Wm. Davidson	A. Monteith
Peterboro'	Peterboro'	R. Dennistoun	James A. Hall.	C. A. Weller	C. A. Weller	C. A. Weller	John Moloney.	John Moloney	E. Pearse	E. Pearse
Prescott & R.	L'Orignal	James Daniell.	J. D. Merrick	E. T. Dartnell.	E. T. Dartnell	J. Maxwell	John Fraser	John Fraser	John Fraser	John Fraser
Pr. Edward	Picton	R. P. Jellett	Jas. Gillespie.	P. Low	P. Low	S. S. Lazier	John Twigg	John Twigg	Robert Boyle.	Robert Boyle
Renfrew	Pembroke	John Deacon	James Morris.	H. H. Loucks.	H. H. Loucks	John Deacon	A. Thomson	A. Thomson	S. E. Mitchell.	Edward Bourke
Simcoe	Barrie	J. A. Ardagh	T. D. McConkey	J. R. Cotter	J. R. Cotter	J. R. Cotter	J. M. Stevenson	J. M. Stevenson.	R. T. Banting[4]	H. R. A. Boys
Stor., Dundas & Glengarry	Cornwall	J. F. Pringle	D. E. McIntyre	Jas. Dingwall.	Jas. Dingwall	J. F. Pringle	R. McDonald	R. McDonald	Charles Poole.	R. McDonald
Thunder Bay	P. A. Landing	Robert Laird	J. F. Clarke.							
Victoria	Lindsay	W. W. Dean	George Kempt	A. P. Devlin	A. P. Devlin	W. W. Dean	W. Grace	W. Grace	T. Matchett	Thos. Matchett
Waterloo	Berlin	Wm. Miller[5]	Moses Springer	W. H. Bowlby	W. H. Bowlby	A. Lacourse	J. McDougall.	A. J. Peterson	I. D. Bowman	I. D. Bowman
Welland	Welland	Geo. Baxter	G. J. Duncan.	L. D. Raymond	L. D. Raymond	Geo. Baxter	I. P. Willson	D. D'Everardo	Jos. C. Page	Jas. McIlbahan
Wellington	Guelph	Geo. A. Drew	Hon. P. Gow	H. W. Peterson	H. W. Peterson	J. W. Hall	James Hough.	A. McKenzie	John Beattie[6]	Wm. Reynolds
Wentworth	Hamilton	J. S. Sinclair	" A. McKellar	John Crerar	John Crerar	M. O'Reilly, Q.C.; J. E. O'Reilly	S. H. Ghent	S. H. Ghent	G. S. Counsell.	John T. Stock
York	Toronto	J. Boyd	F. W. Jarvis	T. H. Bull	Fred. Fenton	.....	W. McKenzie.	J. Gordon Brown	George Eakin	J. K. Macdonald

Post Office Addresses—[1] York. [2] Dunnville. [4] Cookstown. [5] Galt. [6] Fergus. [3] Bath.

Township Municipalities, Ontario.

TOWNSHIPS.	COUNTY.	CLERK, AND HIS P. O. ADDRESS.	TOWNSHIPS.	COUNTY.	CLERK, AND HIS P. O. ADDRESS.	TOWNSHIPS.	COUNTY.	CLERK, AND HIS P. O. ADDRESS.

Waterloo	Berlin	Wm. Miller[5]	Moses Springer	W. H. Bowlby			I. P. Willson	D. D'Everardo	Jos C. Page	Jas. McGillivray
Welland	Welland	Geo. Baxter	G. J. Duncan	L. D. Raymond	L. D. Raymond	Geo. Baxter	James Hough	A. McKenzie	John Beattie[6]	Wm. Reynolds
Wellington	Guelph	Geo. A. Drew	Hon. P. Gow	H. W. Peterson	H. W. Peterson	J. W. Hall	S. H. Ghent	S. H. Ghent	G. S. Counsell	John T. Stock
Wentworth	Hamilton	J. S. Sinclair	" A. McKellar	John Crerar	John Crerar	M. O'Reilly, Q.C. / J. E. O'Reilly	W. McKenzie	J. Gordon Brown	George Eakin	J. K. Macdonald
York	Toronto	J. Boyd	F. W. Jarvis	T. H. Bull	Fred. Fenton					

Post Office Addresses—[1] York. [2] Dunnville. [4] Cookstown. [5] Galt. [6] Fergus. [8] Bath.

Township Municipalities, Ontario.

TOWNSHIPS.	COUNTY.	CLERK, AND HIS P. O. ADDRESS.
Abinger	Addington	W. Lane, Denbigh.
Adelaide	Middlesex	W. Miller, Adelaide.
Adjala	Simcoe	G. P. Hughes, Keenansville.
Admaston	Renfrew	Alex. Brown, Shan rock.
Adolphustown	Lennox	F. Membery, Adolphustown
Albemarle	Bruce	C. Whicher, Colpoy's Bay.
Albion	Peel	R. Evans, Palgrave.
Aldborough	Elgin	S. Kirkpatrick, Aldboro'.[P.Q
Alfred	Prescott	J. R. Brownrigg, Monte Bello,
Algona	Renfrew	Thomas Lett. Eaganville.
Alice	Renfrew	J. Kennedy, Pembroke
Alnwick	Northumb'l.	T. Roberts, Roseneath.
Amabel	Bruce	D. Reid, Skipness.
Amaranth	Dufferin	M. G. Varcoe, Laurel.
Ameliasburgh	Prince Edw'.	James Benson, Ameliasburg.
Amherst Island	Len. & Add.	W. H. Mon ray, Stella.
Ancaster	Wentworth	John Heslop, Ancaster.
Anderdon	Essex	W. Kelly, Gordon.
Anglesea	Len. & Add.	O. M Rolufs, Flinton.
Anson	Haliburt'n	F. R. Currie, Minden.
Anstruther	Peterboro'	W. H. Eastland, Apsley.
Arran	Bruce	J. T. Potts, Invermay.
Armour	Parry Sound	J. W. Sutherland, Katrine.
Artemesia	Grey	W. J. Bellamy, Flesherton.
Arthur	Wellington	W. Cushing, Kenilworth.
Ashly	Addington	W. Lane, Denbigh
Ashfield	Huron	John Cooke, Dungannon.
Asphodel	Peterboro'	John Powell, Westwood.
Assiginack	Algoma D.	Thos. Flesher, Hilly Grove.
Athol	Prince Edw'.	W. Moore, Cherry Valley
Augusta	Grenville	Manuel Myles, Algonquin.
Bagot	Renfrew	A. Taylor, Burnstown.
Bangor	Hastings	D. Card, Maynooth.
Barrie	Frontenac	W Deighton, Cloyne.
Barton	Wentworth	R. D. Benslie, Hamilton.
Bastard	Leeds	John E. Brown, Delta.
Bathurst	Lanark	Thos. Brooke, Perth.
Bayham	Elgin	J. G. Pauling, Bayham.
Beckwith	Lanark	E. McEwen, Franktown.
Bedford	Frontenac	R. Cook, Fermoy.
Belmont	Peterboro'	W Anderson, Blairton.
Bentinck	Grey	D. Campbell, Hanover.
Bertie	Welland	Jas. E. Merrin, Ridgeway.
Beverly	Wentworth	W. McDonald, Rockton
Bexley	Victoria	E. B. LeRoy, Coboconk.
Biddulph	Middlesex	H. Hodgins, McGillivray.
Binbrook	Wentworth	W. Ptolemy, Woodbourne
Blandford	Oxford	T. F. Mitchell, Innerkip.
Blanshard	Perth	S. Clark, St. Marys.
Blenheim	Oxford	M. F. Ainslie, Drumbo
Blythefield	Renfrew	A. Taylor, Burnstown.
Bosanquet	Lambton	Adam Duffus, Widder.
Brant	Bruce	J. S. Laurie, Walkerton.
Brantford	Brant	R. M. Willson, Brantford.
Brighton	Northumb'l.	O. Richmond, Hilton.
Brock	Ontario	T. H. Walshe, Sunderland.
Bromley	Renfrew	Isaac Grenier, Osceola.
Brooke	Lambton	W. G. Willoughby, Walnut.
Brougham	Renfrew	M. Sheedy, M. St. Patrick.
Bruce	Bruce	H. Murray, Underwood.
Bruce Mines	Algoma	Thos. Collins, Bruce Mines.
Brudenell	Renfrew	John Whelan, Brudenell.
Brunel	Muskoka D.	A. Trusler, Huntsville.
Bruton	Peterboro'	C. A. Wastell, Haliburton.
Buchanan	Renfrew	Thos. Cuthbert, Chalk River.
Burford	Brant	Albert Foster, Scotland.
Burgess, North	Lanark	Thomas Brooke, Perth.
Burgess, South	Leeds	John E. Brown, Delta.
Burleigh	Peterboro'	W. H. Eastland, Apsley.
Caistor	Lincoln	H. J. Sharp, Caistorville.
Caledon	Peel	D. Kirkwood Rockside.
Caledonia	Prescott	J. Downing, Fournierville
Cambridge	Russell	O. LaFrance, St. Albert.
Camden	Kent	J. Houston, Dresden.
Camden, East	Len. & Add.	J. S Miller, Centreville.
Canborough	Haldimand	E. Birdsall, Canboro'.
Canonto, South	Frontenac	J. Elkington, M.D., Ompah.
Carden	Victoria	J. McGann, Kirkfield
Cardiff	Haliburton	John Wilson, Deer Lake.
Cardwell	Muskoka	H. J. Coate, Rosseau.
Carlow	Hastings	W. J. Hughes, Boulter.
Carnarvon	Algoma D.	C. Wagg, Windemoya
Carradoc	Middlesex	A. M. McEvoy, Mt. Brydges.
Carrick	Bruce	C. Schusted, Mildmay.
Cartwright	Durham	Wm. Lucas, Cartwright.
Cashel	Hastings	Chas. Donaldson, Millbridge.
Cavan	Durham	J. W. Scotheran, Millbrook.
Cavendish	Peterboro'	
Cayuga, North	Haldimand	Jas. Mitchell, Cayuga.
Cayuga, South	Haldimand	Isaac Fry, South Cayuga.
Chaffey	Muskoka	J. R. Reece, Huntsville.
Chandos	Peterboro'	
Chapman	Parry Sound	T. G. Pearce, Pearcely.
Charlottenburg	Glengarry	G. H. McGillivary, Williamst'n
Charlotteville	Norfolk	John Machon, Vittoria.
Chatham	Kent	S. J. Arnold, Louisville.
Chinguacousy	Peel	S. Gray, sen., Mayfield.
Clarence	Russell	G. Menard, Clarence Creek.
Clarendon	Frontenac	E. Playfair, Plevna.
Clarke	Durham	W. L. Broad, Orono.
Clinton	Lincoln	W. E. Tufford, Beamsville.
Colborne	Huron	J. A. McDonagh, Carlow.
Colchester S'th.	Essex	Charles Bell, Oxley.
Colchester, N'th.	Essex	A. H. Anderson, Gesto.
Collingwood	Grey	E Rorke, Thornbury.
Cornwall	Stormont	R. Anderson, Cornwall Centre
Cramahe	Northumb'l.	H. P. Gould, Castleton.
Crosby, North	Leeds	John McGuire, Westport.
Crosby, South	Leeds	J. R. Dargavel, Elgin.
Crowland	Welland	A. Reid, Crowland.
Culross	Bruce	J. Marshall, Teeswater.
Cumberland	Russell	J. D Wilson, Cumberland.
Dalhousie	Lanark	Geo. Campbell, Elphin
Dalton	Victoria	Jas. McGann, Kirkfield.
Darling	Lanark	A. Watt, Tatlock.
Darlington	Durham	R Windatt, Bowmanville.
Dawn	Lambton	H. N. Roberts, Rutherford.
Delaware	Middlesex	Robt. Boatkin, Delaware.
Denbigh	Len. & Add.	W. Lane, Denbigh.
Derby	Grey	W. Beaton, Kilsyth.
Dereham	Oxford	Geo. Lish, Brownville
Digby	Victoria	D Staple, Norland.
Dorchester, N.	Middlesex	D. P. Aylesworth, Dorch. S.
Dorchester, S.	Elgin	Matt. Fullerton, Lyons.
Douro	Peterboro'	W. O'Brien, S. Douro.
Dover	Kent	J. Welsh, Dover South.
Downie	Perth	H. A. Scarth, Sebringville.
Draper	Muskoka	Fred. Toy, Uffington.
Drummond	Lanark	Thomas Moore, Perth.
Dudley	Peterboro'	C. A. Wastell, Haliburton.
Dumfries, North	Waterloo	Thomas Marshall, Ayr.
Dumfries, South	Brant	D Baptie, St. George
Dummer	Peterboro'	Wm. Darling, Hall's Glen
Dungannon	Hastings	A. C. Barker, L'Amable.
Dunn	Haldimand	S W. Hornbrook, Byng.
Dunwich	Elgin	D. C. Clay, Dutton Station.
Dysart	Haliburton	C A. Wastell, Haliburton.
Easthope, North	Perth	A. M. Fisher, Amulree.
Easthope, South	Perth	R. Reid, Tavistock.
Eastnor	Bruce	C. W. W. Dalton, Spry.
Edwardsburg	Grenville	G. Fairburn, Spencerville.
Egremont	Grey	D Allen, Holstein.
Ekfrid	Middlesex	H McFarlane, Glencoe.
Elderslie	Bruce	D McKechnie, Gillies Hill.
Eldon	Victoria	J. A Jackson, Lorneville.
Elizabethtown	Leeds	N. E. Brown, New Dublin.
Ellice	Perth	J. Pearson, Sebringville.

Township Municipalities, Ontario.

Townships.	County.	Clerk, and his P.O. address.
Elma	Perth	T. Fullarton, Newry.
Elmsley, North	Lanark	P. McKinley, Perth.
Elmsley, South	Leeds & Gren	Thos. O'Reilly, Lombardy.
Elzevir	Hastings	E. James, Bridgewater.
Emily	Victoria	Robert Grandy, Omemee.
Enniskillen	Lambton	J. L. Wilson, Petrolea.
Ennismore	Peterboro'	John Crough, Ennismore.
Eramosa	Wellington	H. Black, Rockwood.
Erin	Wellington	Thomas Young, Erin.
Ernestown	Len. & Add.	P. A. Mabee, Odessa.
Escott, Front of	Leeds	M. F. Hughes, Escott.
Escott, Rear of	Leeds	J. H. Blackburn, Farmersville
Esquesing	Halton	J. Murray, Esquesing.
Essa	Simcoe	R. T. Banting, Cookstown.
Etobicoke	York	A. McPherson, Islington.
Euphemia	Lambton	D. M. Smith, Suth. Cor.
Euphrasia	Grey	Robt. Dunlop, Griersville.
Faraday	Hastings	A. C. Barker, L'Amable
Fenelon	Victoria	W. J. Lytle, Cambray.
Finch	Stormont	J. A. Cockburn, Crysler.
Fitzroy	Carleton	W. P. Taylor, Fitzroy Harb.
Flamboro' East	Wentworth	John Bremner, Waterdown.
Flamboro' West	Wentworth	Jos. Snasdell, Greensville.
Flos	Simcoe	Wm. Harvey, Elmvale.
Foley	Parry S'd Dis	A. Osler, Featherstone.
Fredericksb'g, N	Len. & Add.	A. C. Parks, Napanee.
Fredericksb'g, S	Len. & Add.	Egerton R. Sills, Sillsville
Fullarton	Perth	J. Wilson, Russelldale
Gainsborough	Lincoln	B. Beamer, St. Ann's.
Galway	Peterboro'	M. Hartnett, Kinmount.
Garafraxa, E.	Dufferin	J. Preston, Marsville.
Garafraxa, W.	Wellington	John Hill, Garafraxa.
Georgina	York	Augus Ego, Georgina.
Glamorgan	Haliburton	S. Kettle, Gooderham.
Glanford	Wentworth	T. Choate, N. Glanford.
Glenelg	Grey	James Brown, Durham.
Gloucester	Carleton	C. Billings, Billings' Bridge.
Goderich	Huron	James Patton, Goderich.
Gordon	Algoma D.	A. Porter, Gore Bay.
Gosfield	Essex	W. E. Wagstaff, Cottam.
Goulburn	Carleton	C. Cathcart, Stittsville.
Gower, North	Carleton	Jas. Beaman, North Gower.
Gower, South	Grenville	E. Pelton, jr. South Gower.
Grantham	Lincoln	J. H. Bessey, St. Catharines.
Grattan	Renfrew	R. A. Matheson, Eganville.
Greenock	Bruce	John Miller, Greenock.
Grey	Huron	W. Spence, Ethel.
Griffith	Renfrew	E. Strain, Matawatchan.
Grimsby	Lincoln	E. Irvine, Smithville.
Grimsthorpe	Hastings	E. James, Bridgewater.
Guelph	Wellington	A. McCorkindale, Guelph.
Guilford	Haliburton	C. A. Wastell, Haliburton.
Gwillimbury, E.	York	John T. Stokes, Sharon.
Gwillimbury, N.	York	Henry Sennett, Belhaven.
Gwillimbury, W	Simcoe	Z. Evans, Bradford.
Hagarty	Renfrew	T. Roche, Brudenell.
Haldimand	Northumb'd	Thomas Lawless, Grafton.
Hallowell	Prince Edw'	T. H. Morgan, Bloomfield.
Hamilton	Northumb'd	J. Wilgar, Cold Springs.
Harburn	Haliburton	C. A. Wastell, Haliburton.
Harcourt	Haliburton	C. A. Wastell, Haliburton.
Harwich	Kent	W. R. Fellows, Rondeau.
Harvey	Peterboro'	J. Cairnduff, Bobcaygeon.
Hawkesbury, E.	Prescott	P. LeBrosse, St. Eugene
Hawkesbury, W	Prescott	J. Shields, Vankleek Hill.
Hay	Huron	Samuel Foster, Zurich.
Head	Renfrew	M. McPhee, Deux Rivieres.
Herschel	Hastings	Jas. Tone, Maynooth.
Hibbert	Perth	T. Carroll, Carronbrook
Hillier	Prince Edw'	F. Jones, Hillier.
Hinchinbrooke	Frontenac	J. Hamilton, Parham.
Hindon	Haliburton	F. R. Currie, Minden.
Holland	Grey	C. Price, Williamsford St'n
Hope	Durham	E. E. Dodds, Port Hope
Horton	Renfrew	Geo. Eady, jun., Renfrew.
Houghton	Norfolk	G. Bundy, Houghton.
Howard	Kent	C. Grant, Ridgetown.
Howe Island	Frontenac	M. Melville, Howe Island.
Howick	Huron	W. Dane, Gorrie.
Howland	Algoma, D.	H. S. Sims, L. Current.
Hullett	Huron	J. Braithwaite, Londesboro'
Humberstone	Welland	Daniel Near, Humberstone.
Humphrey	Parry Sound	W. Ditchburn, Rosseau.
Hungerford	Hastings	T. Graham, Tweed.
Huntingdon	Hastings	J. G. Foster, Moira.
Huntley	Carleton	John Fenton, Huntley.
Huron	Bruce	R. Montgomery, Pine River.
Innisfil	Simcoe	C. Pailing, Allandale.
Kalador	Len. & Add	O. M. Rolufs, Flinton.
Kennebec	Frontenac	W. Patterson, Arden.
Kenyon	Glengarry	J. R. MacKenzie, Skye.
Keppel	Grey	James Smith, Kemble.
Kincardine	Bruce	John Hiles, Armow.
King	York	Joseph Wood, Laskay.
Kingston	Frontenac	John Simpson, Cataraqui.
Kinloss	Bruce	Peter Reid, Langside.
Kitley	Leeds	S. Edgar, Toledo.
Korah	Algoma Dis.	C. Brown, Sault Ste. Marie.
Lake	Hastings	W. Phillips, Marmora.
Lake Nipissing	Algoma Dis.	W. Hartley, Nipissing.
Lanark	Lanark	A. Rankin, Middleville.
Lancaster	Glengarry	A. E. McRae, Glen Nevis.
Lansdowne, Ft.	Leeds	J. D. W. Darling, Lansdowne.
Lansdowne, Kr.	Leeds	J. Burney, Seeley's Bay.
Lavant	Lanark	A. McInnes, McDonald's Cor.
Laxton	Victoria	D. Staple, Norland.
Leeds, Front of	Leeds	J. D. W. Darling, Lansdowne.
Leeds, Rear of	Leeds	J. Burney, Seeley's Bay.
Limerick	Hastings	C. Donaldson, Millbridge.
Lindsay	Bruce	Jas. Weatherhead
Lobo	Middlesex	E. R. Barclay, Poplar Hill.
Lochiel	Glengarry	D. B. McMillan, Lochiel.
Logan	Perth	W. Featherstone, Monkton
London	Middlesex	Jas. Grant, Arva.
Longford	Victoria	D. Staple, Norland.
Longueil	Prescott	J. D. Pattea, L'Orignal.
Loughborough	Frontenac	J. Wilson, Loughboro.
Louth	Lincoln	Clark Snure, Jordan.
Lucknow	Bruce	W. H Smith, Lucknow.
Luther West	Wellington	Jas McTuham, Egerton.
Luther East	Wellington	Wm. Luxton, Luther.
Lutterworth	Haliburton	W. McKay, Minden.
Lynedoch	Renfrew	John Whelan, Brudenell.
Macaulay	Muskoka	W. Gohme, Stoneleigh.
Madoc	Hastings	John Ketcheson, Madoc
Maidstone	Essex	T. F. Kane, Maidstone.
Malahide	Elgin	T. M. Nairn, Aylmer.
Malden	Essex	H. Botsford, Amherstburg.
Manitoulin	Algom D.	A. Porter, Gore Bay.
Manmouth	Peterboro'	M. H. Ritchie, Wilberforce.
Manvers	Durham	Alfred Ryley, Bethany.
Mara	Ontario	W. R. McPhee, Uptergrove.
March	Carleton	T. Richardson, South March.
Mariposa	Victoria	J. F. Cunnings, Oakwood.
Markham	York	J. Stephenson, Unionville.
Marlborough	Carleton	T. Wiggins, Malekoff.
Marmora	Hastings	W. Phillips, Marmora.
Maryborough	Wellington	E. Dynes, Moorefield.
Marysburgh, N.	Pr. Edward	Nelson Rose, Waupoos.
Marysburgh, S.	Pr. Edward	R. B Turnbull, Milford
Matawatchan	Renfrew	E Strain, Matawatchan.
Matchedash	Simcoe	A. Fowley, Orillia.
Matilda	Dundas	G. Dickson, Dickson's Corners
Mayo	Hastings	W. J. Hughes, Boulter.
Medonte	Simcoe	Wm. Wilson, Hillsdale.
Medora	Muskoka	H. C. Guy, Bala.
Melancthon	Dufferin	Jas. Brown, Melancthon.

Township Municipalities, Ontario.

Gower, North	Carleton	Jas. Dea-Tan, North Gower.
Gower, South	Grenville	E. Pelton, jr. South Gower.
Grantham	Lincoln	J. H. Bessey, St. Catharines.
Grattan	Renfrew	R. A. Matheson, Eganville.
Greenock	Bruce	John Miller, Greenock.
Grey	Huron	W. Spence, Ethel.
Griffith	Renfrew	E. Strain, Matawatchan.
Grimsby	Lincoln	E. Irvine, Smithville.
Keppel	Grey	James Smith, Kemble.
Kincardine	Bruce	John Hiles, Armow.
King	York	Joseph Wood, Laskay.
Kingston	Frontenac	John Simpson, Cataraqui.
Kinloss	Bruce	Peter Reid, Langside.
Kitley	Leeds	S. Edgar, Toledo.
Korah	Algoma Dis.	C. Brown, Sault Ste. Marie.
Matawatchan	Renfrew	E Strain, Matawatchan.
Matchedash	Simcoe	A. Fowley, Orillia.
Matilda	Dundas	G. Dickson, Dickson's Corners
Mayo	Hastings	W. J. Hughes, Boulter.
Medonte	Simcoe	Wm. Wilson, Hillsdale.
Medora	Muskoka	H. C. Guy, Bala.
Melancthon	Dufferin	Jas. Brown, Melancthon.

Township Municipalities, Ontario.

Townships.	County.	Clerk, and his P. O. Address.
Mersea	Essex	N. Rolfson, Leamington.
Metcalfe	Middlesex	John Hutton, Napier.
Methven	Peterboro'	W. Anderson, Blairton.
Middleton	Norfolk	J. C. H. Herron, Courtland
Miller	Frontenac	E. Playtair, Plevna.
Minden	Haliburton	F. Mooney, Minden.
Minto	Wellington	A. C. Saunders, Harriston.
Monaghan, N.	Peterboro'	John Wood, Peterboro'.
Monaghan, S.	Northumb.	E. B. Graham, S Monaghan.
Monck	Muskoka	M. H. Spencer, Ziska.
Monmouth	Peterboro	M. H. Ritchie, Wilberforce.
Mono	Dufferin	A. Henry, Mono Centre
Montague	Lanark	J. Ferguson, Smith's Falls.
Monteagle	Hastings	Jas. Tone, Maynooth.
Moore	Lambton	Jas. Watson, Brigden.
Mornington	Perth	J. Watson, Burns.
Morris	Huron	Wm. Clark, Blythe.
Morrison	Muskoka	T. White, Malta.
Mosa	Middlesex	A. Wilson, Glencoe.
Moulton	Haldimand	T. J. Galbraith, Stromness.
Mountain	Dundas	C. Durand, Inkerman.
Mulmur	Dufferin	M. Colquhoun, Mansfield.
Murray	Northumb.	T. R. Garratt, Wooler.
Muskoka	Muskoka	R. E. Suttaby, Gravenhurst.
McClure	Hastings	D. Card, Maynooth.
McDougall	Parry Sd. D.	W. Ireland, Parry Sound.
McGillivray	Middlesex	W. Fraser, W. McGillivray.
McKay	Renfrew	G. T. Burke, Point Alexander
McKellar	Parry Sd. D.	G. B. Lee, McKellar.
McKillop	Huron	J. O'Sullivan, Seaforth.
McLean	Muskoka	A. Slemmont, Baysville.
McNab	Renfrew	A. Hamilton, Stewartville.
Nassagaweya	Halton	J. Easterbrook, Nassagaw.
Nelson	Halton	D. McLaren, Nelson.
Nepean	Carleton	F. W. Harmer, Hintonburgh.
Niagara	Lincoln	C. Fisher, Queenston.
Niagara Falls	Welland	J. Robinson, Niagara Falls.
Nichol	Wellington	James McQueen, Fergus.
Nissouri, East	Oxford	D. McDonald, Medina.
Nissouri, West	Middlesex	William Lee, Thorndale.
Normanby	Grey	G. Hopf, Moltke.
Norwich, North	Oxford	S. Coon, Norwichville.
Norwich, South	Oxford	John Cooper, Otterville.
Nottawasaga	Simcoe	Angus Bell, Singhampton.
Oakland	Brant	Henry Key, Oakland.
Oakley	Victoria	Fred. Toy, Uffington.
Olden	Frontenac	M. W Price, Arden.
Oliver	Algoma	P. Beveridge, Thunder Bay.
Oneida	Haldimand	H. J. Ince, Willow Grove.
Onondaga	Brant	S. J. McElvey, Tuscarora.
Ops	Victoria	J. O'Leary, Lindsay.
Orford	Kent	H. Watson, Clearville.
Orillia	Simcoe	A. Fowley, Orillia.
Oro	Simcoe	George Tudhope, Rugby.
Osgoode	Carleton	J. Kennedy, Metcalfe.
Osnabruck	Stormont	R. Vallance, Woodlands.
Oso	Frontenac	H. Rigney, Maberly.
Osprey	Grey	W. Milne, Maxwell.
Otonabee	Peterboro'	George Read, Keene.
Owenge	Algoma Dis.	C. Brown, Sault Ste. Marie
Oxford	Grenville	Robt. Leslie, Kemptville.
Oxford, East	Oxford	J. G. Pettit, Burgessville.
Oxford, North	Oxford	A. Hillsdon, Ingersoll.
Oxford, West	Oxford	Chas. Mason, Beachville.
Pakenham	Lanark	Jas. Connery, Cedar Hill.
Palmerston	Frontenac	J. Elkington, M.D., Ompah.
Parke	Algoma Dis.	C. Brown, Sault Ste. Marie.
Peel	Wellington	M. Henderson, Glenallan.
Pelee Island	Essex	E. Wardroper, Pelee Island
Pelham	Welland	John B. Crow, Ridgeville.
Pembroke	Renfrew	H. W. Perrit, Pembroke.
Percy	N'thum'land	R. P. Hurlburt, Warkworth.
Pettewawa	Renfrew	Paul Dannhaner
Pickering	Ontario	H. Beaton, Whitevale.
Pilkington	Wellington	R. Cromar, Salem.
Pittsburgh	Frontenac	Chas. Belwa, Barriefield.
Plantagenet, N.	Prescott	O. Duford, Curran.
Plantagenet, S.	Prescott	A. McLean, Riceville.
Plympton	Lambton	T. R. K. Scott, Forest.
Portland	Frontenac	J. Donnelly, Harrowsmith.
Portsmouth	Frontenac	T. Kelly, Portsmouth.
Prince	Algoma Dis.	C. Brown, Sault Ste. Marie.
Proton	Grey	J. Cavanagh, Ventry.
Puslinch	Wellington	J McLean, Aberfoyle.
Radcliffe	Renfrew	E R. McPhee, Palmer's Rapids
Raglan	Renfrew	E.R McPhee, Palmer's Rapids
Rainham	Haldimand	R. A. Havill, Rainham.
Raleigh	Kent	J. G. Stewart, Fletcher.
Rama	Ontario	P. Kelly, Fawn.
Ramsay	Lanark	Thos. Coulter, Almonte.
Rawdon	Hastings	G. D. Wiggins, Springbrook.
Reach	Ontario	J. Christie, Manchester.
Richmond	Lennox	A. Winters, Selby.
Ridout	Muskoka	A. Slemmont, Baysville.
Rochester	Essex	P. J. Freeman, Belle River.
Rolph	Renfrew	Thos. Cuthbert, Chalk River.
Romney	Kent	A. Coatsworth, Romney
Ross	Renfrew	J. Reynolds, Forester's Falls.
Roxborough	Stormont	R C. McGregor, Tayside.
Russell	Russell	W. Louis, Russell.
Ryde	Muskoka	A. C. Fletcher, Housey Rapid.
Ryerson	Parry Sound	G. Alexander, Doe Lake.
Saltfleet	Wentworth.	R R. Smith, Winona.
Sandfield	Algoma	John Brown, Sandfield.
Sandwich, East	Essex	J. D. Janisse, Walkerville.
Sandwich, West	Essex	D. Rocheleau, Canard River.
Sarawak	Grey	C. Julyan, jun., Presq' Isle.
Sarnia	Lambton	John Lowrie, Sarnia.
Saugeen	Bruce	R. B. Fleming, Aberdour.
Sault Ste. Marie	Algoma Dis.	C. P. Brown, Sault St. Marie.
Scarborough	York	J. Crawford, Malvern.
Scott	Ontario	W. Nelson, Sandford.
Scugog	Ontario	John Foy, Port Perry.
Sebastopol	Renfrew	C. Walther, Vanburgh.
Seneca	Haldimand	A Williamson, jun., York.
Seymour	Northumb'l.	W. Morton, Campbellford.
Sheffield	Len & Add.	James Shields, Tamworth.
Sherbrooke	Haldimand	W. Chalmers, Low Banks.
Sherbrooke, N.	Lanark	Geo. Campbell, Elphin.
Sherbrooke, S.	Lanark	Henry Rigney, Maberly.
Sherbourne	Victoria	Jas. Melville, Maple Lake.
Sherwood	Renfrew	Jos Kender, Rockingham.
Shuniah	Algoma	A. W. Thompson, P A. Landing
Sidney	Hastings	T. B. Prior, Wallbridge.
Smith	Prterboro'	F. J. Bell, Selwyan.
Snowden	Haliburton	E. B. Munn, Minden.
Sombra	Lambton	A. A. Henderson, Pt. Lambton.
Somerville	Victoria	W. S. Dawson, Baddow.
Sophiasburgh	P. Edward	T Moore, Demorestville.
Southwold	Elgin	M. Campbell, Fingal.
Stafford	Renfrew	J. Brown, Stafford.
Stamford	Welland	F. A. Hutt, Drummondville.
Stanhope	Haliburton	Jas Melville, Maple Lake.
Stanley	Huron	G Stewart, Varna.
St. Edmonds	Bruce	Jas. Weatherhead.
Stephen	Huron	Chester Prouty, Centralia.
Stephenson	Victoria	D. Bain, Utterson.
St. Joseph's Isl'd	Algoma D.	A. Clifford, St. Joseph's Island
Stisted	Muskoka	T. Lakeman, Aspdin.
Storrington	Frontenac	A. Ritchie, Inverary.
Strong	Parry S'd D.	G E. Gibbon, Denvil'e.
St. Vincent	Grey	John Albery, Meaford.
Sullivan	Grey	A. Stephen, Marmion
Sunnidale	Simcoe	Alex. Hislop, Stayner.
Sydenham	Grey	C. Gordon, Owen Sound.
Tarentorus	Algoma Dis.	C. Brown, Sault Ste. Marie.
Tay	Simcoe	S L. Montgomery, Wyebridge.

TOWNSHIPS.	COUNTY.	CLERK, AND HIS P. O. ADDRESS.
Tecumseth	Simcoe	Henry Stone, Tottenham.
Tehkummah	Algoma	R. Batty, Tehkummah.
Thorah	Ontario	Geo. Smith, Beaverton.
Thorold	Welland	P. S. Mussen, Allanburgh.
Thurlow	Hastings	Ed. Thrasher, Foxboro'.
Tilbury, East	Kent	D.R.Farquharson, Tilbery E.
Tilbury, West	Essex	J. B. Chauvin, Chevalier.
Tiny	Simcoe	W. Lummis, Wyebridge.
Torbolton	Carleton	W. Newham, Woodlawn.
Toronto	Peel	John Eakins, Streetsville.
Toronto Gore	Peel	N. Harrison, Castlemore.
Tossorontio	Simcoe	H. Pettigrew, Everett.
Townsend	Norfolk	L. N. Collver, Waterford.
Trafalgar	Halton	J. K. Applebee, Oakville.
Tuckersmith	Huron	W. McConnell, Seaforth.
Tudor	Hastings	C. Donaldson, Millbridge.
Turnberry	Huron	Thos Fortune, Wroxeter.
Tyendinaga	Hastings	A.B. Randall, Shannonville.
Unorg'ed T'ps.	Muskoka	D. Patterson, McKellar.
Usborne	Huron	W. J. Clarke, Farquhar.
Uxbridge	Ontario	E. H. Hilborn, Uxbridge.
Vaughan	York	J. M. Lawrence, Rich'd H.
Verulam	Victoria	I. Junkin, Bobcaygeon.
Vespra	Simcoe	Geo. Sneath, Midhurst.
Wainfleet	Welland	J. Henderson, Marshville.
Wallace	Perth	R. G. Roberts, Shipley.
Walpole	Haldimand	C. E Bourne, Jarvis.
Walsingham	Norfolk	J. Phelan, Walsingham C.
Warwick	Lambton	W. H. Stewart, Warwick.
Waterloo	Waterloo	Wm. Tilt, Blair.
Watt	Muskoka	F. Richardson, Ufford.
Wawanosh, E.	Huron	P. Porterfield, Marnoch.
Wawanosh, W.	Huron	R. Murray, St. Helens.
Wellesley	Waterloo	Ign. Affholder, St. Clements.
Westmeath	Renfrew	A. Cameron, Beachburgh.
Westminster	Middlesex	H. Anderson, London
Whitby, East	Ontario	W. Purvis, Columbus.
Whitby, West	Ontario	D. Holliday, Brooklin.
Whitchurch	York	J. W. Collins, Newmarket.
Wicklow	Hastings	D. Card, Maynooth.
Wilberforce	Renfrew	Thos. Lett, Eganville.
Williams, East	Middlesex	David Wyllie, Nairn.
Williams, West	Middlesex	John Dawson, Sylvan.
Williamsburg	Dundas	G. C. Tracey, Archer.
Willoughby	Welland	James Smith, Chippewa.
Wilmot	Waterloo	H. Liersch, Baden.
Winchester	Dundas	Wm. Rae, Chesterville.
Windham	Norfolk	R. Green, Windham, Cen.
Wolfe Island	Frontenac	H. O. Hitchcock, Wolfe Is.
Wolford	Grenville	H.M. Brown, Easton's Cor.
Wollaston	Hastings	C. Donaldson, Millbridge.
Wood	Muskoka	H. C. Guy, Bala.
Woodhouse	Norfolk	T. M. England, Pt. Dover.
Woolwich	Waterloo	J. L. Wideman, St. Jacobs.
Wylie	Renfrew	T. Cuthbert, Chalk River.
Yarmouth	Elgin	K. W. McKay, St. Thomas.
Yonge, Front of	Leeds	James Rolley, Caintown
Yonge, Rear of	Leeds	J H Blackburn, Farmersv.
York	York	J. K. Leslie, Eglington.
Zone	Kent	S. Harris, Florence.
Zorra, East	Oxford	D.W. McKay, Strathallan.
Zorra, West	Oxford	G. Innes, Brooksdale.

Incorporated Cities, Towns and Villages, Ontario.

NOTE.—*Cities in Caps. Villages in Italics.*

CITIES, TOWNS, ETC.	COUNTY.	CLERK, AND P. O. ADDRESS.
Acton	Halton	J. E. McGarvin, Acton.
Ailsa Craig	Middlesex	E. B. Smith, Ailsa Craig.
Almonte	Lanark	Thomas Coulter, Almonte.
Alliston	Simcoe	J. C. Hart, Alliston.
Alvinston	Lambton	Richard Code, Alvinston.
Amherstburg	Essex	J. Templeton, Amherstburg.
Arkona	Lambton	G. B. Stephenson, Arkona.
Arnprior	Renfrew	James Bell, Arnprior.
Arthur	Wellington	Wm W. White, Arthur.
Ashburnham	Peterboro'	J. Wood, Peterboro'.
Aurora	York	S. H. Lundy, Aurora.
Aylmer	Elgin	W. A. Glover, Aylmer.
Barrie	Simcoe	H. Bird, Barrie.
Bath	Lennox & Ad	C. L. Rogers, Bath.
Bayfield	Huron	H. Hunter, Bayfield.
Beamsville	Lincoln	R. V. Norman, Beamsville.
Belle River	Essex	J. B. Churchill Belle River.
BELLEVILLE	Hastings	D. B. Robertson, Belleville.
Berlin	Waterloo	J. G. Bowman, Berlin.
Blenheim	Kent	W. R. Fellows, Blenheim.
Blyth	Huron	T. Metcalfe Blyth.
Bobcaygeon	Victoria	J.H. Thompson, Bobcaygeon
Bolton	Peel	S. A. Walford, Albion.
Bothwell	Kent	H. F. Smith, Bothwell.
Bowmanville	Durham	R. Windatt, Bowmanville.
Bracebridge	Victoria	James Boyer, Bracebridge.
Bradford	Simcoe	R. Stewart, Bradford.
Brampton	Peel	John McCulla, Brampton.
BRANTFORD	Brant	Jas Woodyatt, Brantford.
Brighton	Northumb'd	M. K. Lockwood, Brighton.
Brockton	York	D. A McMichael, Brockton.
Brockville	Leeds	J. Dargavel, Brockville
Brussels	Huron	David Watson, Brussels.
Burlington	Halton	T. Graham, Burlington.
Caledonia	Haldimand	James Aldridge, Caledonia.
Campbellford	Northumb'd	D. Kennedy, Campbellford.
Cannington	Ontario	George Horne, Cannington.
Cardinal	Leeds & Gren	John T. Graham, Cardinal.
Carleton Place	Lanark	A.R.G. Peden, Carlet'n Place
Cayuga	Haldimand	E. C. Campbell, Cayuga.
Chatham	Kent	John Tissiman, Chatham.
Chesley	Bruce	T. McBean, Chesley.
Chippewa	Welland	W. Greenwood, Chippawa.
Clifford	Wellington	J. B. Allan, Clifford.
Clinton	Huron	John Callander, Clinton.
Cobourg	Northumb'd	W. H. Floyd, Cobourg.
Colborne	Northumb'd	G. Keyes, Colborne.
Collingwood	Simcoe	R.G. Campbell, Collingwood
Cornwall	Stormont	Geo. S. Jarvis, Cornwall.
Deseronto	Hastings	A. A. Richardson, Deseronto
Drayton	Wellington	H. S. Mitchell Drayton.
Dresden	Kent	John Chapple, Dresden.
Dundas	Wentworth	E. Woodhouse, Dundas.
Dunville	Haldimand	J. W. Holmes, Dunnville.
Durham	Grey	T. H. Easton, Durham.
Elora	Wellington	Edward Burns, Elora.
Embro	Oxford	E. Cody, Embro.
Erin	Wellington	Wm. Tyler, Erin.
Exeter	Huron	M. Eacrett, Exeter.
Fenelon Falls	Victoria	C.H. Cunningham, Fen'lon F
Fergus	Wellington	Wm. Ross, Fergus.
Forest	Lambton	H. Barron, Forest.
Fort Erie	Welland	W. Hall, Fort Erie.
Galt	Waterloo	J. G. Dykes, Galt.
Gananoque	Leeds	S. McCammon, Gananoque.
Garden Island	Frontenac	G. Malone, Garden Island.
Georgetown	Halton	G.S. Goodwillie, Georgetown
Gravenhurst	Muskoka	Henry Castle, Gravenhurst.
Glencoe	Middlesex	G. M. Harrison, Glencoe.
Goderich	Huron	H. E. Johnston, Goderich.
Grimsby	Lincoln	E. M. Mihell, Grimsby.
Grimsby, N.	Lincoln	W. D. Hare, Grimsby.
GUELPH	Wellington	J. Harvey, Guelph.
HAMILTON	Wentworth	Thos. Beasley, Hamilton.
Harriston	Wellington	M. P. Empey, Harriston.
Hastings	Northumb'd	John Sharpe, Hastings.
Hawkesbury	Prescott	A. T. Parker, Hawkesbury
Hespeler	Waterloo	A. J. Brewster, Hespeler.
Holland Landg	York	F.J. Kitching, Holland Land
Ingersoll	Oxford	R. A. Woodcock, Ingersoll.
Iroquois	Dundas	James Tindale, Iroquois.
Kemptville	Grenville	O. Bascom, Kemptville.
KINCARDINE	Bruce	J. H. Scougall, Kincardine.
KINGSTON	Frontenac	M. Flanagan, Kingston.
Kingsville	Essex	W. A. Grenville, Kingsville
Lakefield	Peterboro'	W. C. Sanders, Lakefield.
Lanark	Lanark	W. A. Field, Lanark.
Leamington	Essex	J. M. Selkirk, Leamington
Lindsay	Victoria	J. B. Knowlson, Lindsay.
Listowel	Perth	W. Bright, Listowel.
LONDON	Middlesex	Alex. S. Abbott, London.
London East	Middlesex	A. Isaacs, London, East.
London West	Middlesex	T. S. Minton, London West.
L'Orignal	Pres't & Rus'l	E. A. Johnson, L'Orignal.

CITIES, TOWNS, ETC.	COUNTY.	CLERK, AND P. O. ADDRESS.
Lucan	Middlesex	J. H. McConnell, Lucan.
Lucknow	Bruce	W. H. Smith, Lucknow.
Madoc	Hastings	Chas. Gream, Madoc.
Markham	York	H. R. Corson, Markham.
Meaford	Grey	John Albery, Meaford.
Merrickville	Grenville	John Kerr, Merrickville.
Merritton	Lincoln	G. Schooley, Merritton.
Midland	Simcoe	H. Switzer, Midland.
Millbrook	Durham	W. Turner, Millbrook.
Milton	Halton	F. J. James, Milton.
Milverton	Perth	W. D. Weir, Milverton.
Minden	Haliburton	F. Mooney, Minden.
Mitchell	Perth	Robt. Christie, Mitchell.
Morrisburgh	Dundas	James Mallen, Morrisburgh
Mount Forest	Wellington	W. C. Perry, Mount Forest.
Napanee	Len. & Add.	P. Embury, Napanee.
Newboro	Leeds	W. H. Sturgeon, Newboro.
Newburgh	Addington	J. B. Aylesworth, Newburgh
Newbury	Middlesex	J. J. Archer, Newbury.
Newcastle	Durham	George Curtis, Newcastle.
New Edinb'rgh	Carleton	T. Tubman, New Edinburgh
New Hamburg	Waterloo	W. Millar, New Hamburg.
Newmarket	York	David Lloyd, Newmarket.
Niagara	Lincoln	John Rogers, Niagara.
Niagara Falls	Welland	W. Spence, Niagara Falls.
Norwich	Oxford	J. H. Farrington, Norwich.
Norwood	Peterboro'	W. H. Mullins, Norwood.
Oakville	Halton	R. Balmer, Oakville.
Oil Springs	Lambton	H. Brown, Oil Springs.
Omemee	Victoria	G. A. Balfour, Omemee.
Orangeville	Dufferin	P. M. Barker, Orangeville.
Orillia	Simcoe	C. E. Grant, Orillia.
Oshawa	Ontario	Charles W. Smith, Oshawa.
OTTAWA	Carleton	Wm. P. Lett, Ottawa.
Owen Sound	Grey	T. Gordon, Owen Sound.
Paisley	Bruce	John Claxton, Paisley.
Palmerston	Wellington	S. Caswell, Palmerston.
Paris	Brant	S. Dadson, Paris.
Parkdale	York	E. Evans, Parkdale.
Park Hill	Middlesex	T. A. Maybury, Park Hill.
Pembroke	Renfrew	A. J. Fortier, Pembroke.
Penetanguis'e	Simcoe	H. Jennings, Penetanguis'e
Perth	Lanark	Thos. Brooke, Perth.
Peterborough	Peterboro'	C. D. MacDonald, Peterboro'
Petersville	Middlesex	T. S. Minton, Petersville.
Petrolia	Lambton	G. S. McPherson, Petrolia.
Picton	Prince Edwd	John Twigg, Picton.
Point Edward	Lambton	Jas. Palmer, Point Edward.
Port Colborne	Welland	S. J. Hopkins, Pt. Colborne.
Port Dalhousie	Lincoln	J. W. Considine, Pt. Dalho'sie
Port Dover	Norfolk	T. M. England, Port Dover.
Port Elgin	Bruce	N. A. Roy, Port Elgin.
Port Hope	Durham	H. V. Sanders, Port Hope.
Port Perry	Ontario	N. F. Patterson, Port Perry
Port Stanley	Elgin	R. Thomson, Port Stanley
Portsmouth	Frontenac	Thos. Kelly, Portsmouth.
Prescott	Grenville	B. White, Prescott.
Preston	Waterloo	Wm. A. Husband, Preston.
Renfrew	Renfrew	R. Drysdale, Renfrew.
Richmond	Carleton	Thos. Miller, Richmond.
Richmond Hill	York	M. Teefy, Richmond Hill.
Ridgetown	Kent	Chas. Grant, Ridgetown.
Sandwich	Essex	J. A. Stuart, Sandwich.
Sarnia	Lambton	E. H. Johnstone, Sarnia.
Sault Ste Marie	Algoma Dis.	C. Brown, Sault Ste. Marie.
Seaforth	Huron	William Elliott, Seaforth.
Shelburne	Dufferin	F. G. Dunbar, Shelburne.
Simcoe	Norfolk	W. W. Livingstone, Simcoe.
Smith's Falls	Lanark	W. M. Keith, Smith's Falls.
Southampton	Bruce	J. T. Conaway, Saugeen.
Springfield	Elgin	J. B. Yoder, Springfield.
Stayner	Simcoe	G. L. Darby, Stayner.
Stirling	Hastings	A. Glass, Stirling.
Stouffville	York	H. W. Woodgate, Stouffville.
Stratford	Perth	R. R. Lang, Stratford.
Strathroy	Middlesex	J. B. Winlow, Strathroy.
Streetsville	Peel	W. J. Pinney, Streetsville.
S. CATHARINES	Lincoln	J. Rollison, St. Catharines.
St. Mary's	Perth	W. Williams, St. Mary's.
ST. THOMAS	Elgin	H. F. Ellis, St. Thomas.
Sunnidale	Simcoe	Geo. Burrows, Stayner.
Tara	Bruce	J. D. Tobey, Tara.
Teeswater	Bruce	B. S. S. Hadley, Teeswater.
Thamesville	Kent	Chas. Gill, Thamesville
Thedford	Lambton	M. Wattson, Thedford.
Thorold	Welland	W. T. Fish, Thorold.
Tilsonburg	Oxford	W. S. Law, Tilsonburg.
Tiverton	Bruce	A. J. Patterson, Tiverton.
TORONTO	York	Robert Roddy, Toronto.
Trenton	Hastings	J. Simmons, Trenton.
Uxbridge	Ontario	A. D. Williams, Uxbridge.
Vienna	Elgin	C. Draesecke, Vienna.
Walkerton	Bruce	J. Chambers, Walkerton.
Wallaceburgh	Kent	D. B. McDonald, Wallaceb'h
Wardsville	Middlesex	A. McCowan, Wardsville.
Waterdown	Wentworth	W. Stock, Waterdown.
Waterford	Norfolk	L. N. Collver, Waterford.
Waterloo	Waterloo	F. Colquhoun, Waterloo.
Watford	Lambton	John Reid, Watford.
Welland	Welland	E. R. Hellems, Welland.
Wellington	Prince Edwd	J. H. Osborne, Wellington.
Weston	York	W. J. Conron, Weston.
Whitby	Ontario	Thos. Huston, Whitby.
Wiarton	Bruce	T. D. Galloway, Wiarton.
Windsor	Essex	S. Lusted, Windsor.
Wingham	Huron	B. Flynn, Wingham.
Wolfesten	Hastings	H. T. Miller, Nugent.
Woodbridge	York	C. J. Agar, Woodbridge.
Woodstock	Oxford	G. C. Eden, Woodstock.
Wroxeter	Huron	Jos. Cowan, Wroxeter.
Wyoming	Lambton	H. G. Taylor, Wyoming.

COMPARATIVE DISTANCES *VIA* CANADIAN PACIFIC RAILWAY, &c.

The following Table shews the Distances between extreme points via Canadian Pacific Railway (when completed), compared with other Routes:

THROUGH DISTANCES VIA C. P. R.	Miles.
Halifax to Winnipeg	2,285
Portland to Winnipeg	1,731
Boston to Winnipeg	1,839
New York to Winnipeg	1,817
Quebec to Winnipeg	1,591
Montreal to Winnipeg	1,434
BY OTHER ROUTES THROUGH CHICAGO.	
Halifax to Winnipeg	2,561
Portland to Winnipeg	2,000
Boston to Winnipeg	2,028
New York to Winnipeg	1,827
Philadelphia to Winnipeg	1,731
Quebec to Winnipeg	1,875
Montreal to Winnipeg	1,703
Toronto to Winnipeg	1,370
Montreal to Winnipeg, *via* the Canadian Pacific Railway and Lake Route	1,344
Chicago to Winnipeg	866
St. Paul to Winnipeg	410

COMPARATIVE TABLE OF DISTANCES.	Miles.
From Montreal to Port Moody (Pacific terminus)	2,906
From New York to Port Moody, *via* Canadian Pacific Railway and Montreal	3,289
From New York to Port Moody, *via* Canadian Pacific Railway and Brockville	3,164
From New York to San Francisco, *via* Central and Union Pacific Railways and shortest connecting lines in the United States	3,331
From Liverpool to Montreal	2,790
From Liverpool to New York	3,040
From Liverpool to Port Moody, *via* Canadian Pacific Railway and Montreal	5,696
From Liverpool to San Francisco, *via* all United States routes	6,830
From Liverpool to Yokohama (Japan), *via* Montreal and Canadian Pacific Railway	11,019
From Liverpool to Yokohama (Japan), *via* New York and San Francisco	12,038

The above distances, *via* Canadian Pacific Railway, are by the Kicking Horse Pass, which gives the easiest gradients through the Rockies of any of the Pacific railroads.

The Grand Lodge of Ancient Free and Accepted Masons of Canada.

List of Grand Officers for 1883-84

M.W. Bro. Daniel Spry, Grand Master, Barrie.
R. W. " H Murray, Deputy Grand Master, Hamilton.
" " Edwin Plant, Grand Senior Warden, Ottawa.
" " J. S Dewar, Grand Junior Warden, London.
" " Rev. J. T Wright, Grand Chaplain, St. Mary's.
" " Edward Mitchell, Grand Treasurer, Hamilton.
" " E F. Malone Grand Registrar, Toronto.
" " J. J. Mason, Grand Secretary, Hamilton.
" " W D Gordon, Grand Sr. Deacon, Kingston.
" " J. G. Robinson, Grand Junior Deacon, Toronto.
" " D Sinclair, Grand Sup't Works Melbourne.
" " R. L. Patterson Grand Dir. of Cer., Toronto.
" " C. H Foster, Ass't. Grand Secretary Hamilton.
" " J P Thomas, Ass't Grand Dir. of Cer., Belleville.
" " A K Schofield, Grand S. Bearer Pt. Colborne.
" " W. R Howse, Grand Organist, Whitby.
" " A G. Double, Ass't Grand Organist, Lanark.
" " A. Morton, Grand Pursuivant Brampton.
" " A Jamieson, D.D G M., Watford.
" " H G Lindsay, " Mt. Brydges.
" " Wm. McKay, " Woodstock.
" " R. Radcliffe, " Goderich.

V. W. Bro. Hugh Hyndman, D.D.G.M., Palmerston.
" " J M Gibson, " Hamilton.
" " Wm. Gibson, " Beamsville.
" " J. G. Burns, " Toronto.
" " J. Creasor, " Owen Sound.
" " H B. F. Odell " Oshawa.
" " A. McGinnis, " Belleville.
" " W. Waddington, jr., " Kingston.
" " Wm. Rea, " Ottawa.
" " W. H. Dickson, Beeton
" " D. B. Dewar, Berlin
" " B. Freer, Kincardine
" " A. Ellis, Belleville
" " Alex. Hess, St. Thomas
" " Thomas McCarroll, Meaford } Grand Stewards.
" " A. S. Allen, Clifford
" " J. Dundas, Southampton
" " J. A Malcolm Hamilton
" " J. A Wills, Toronto
" " J. Wilson, Simcoe
" " Ogden Hinch, Napanee
" " John H. Pritchard, Grand Tyler, Toronto.

Representatives in the Grand Lodge of Canada.

R. W. Bro. The Right Hon. Sir John A. Macdonald, K.C.B. from the U. G. L. of England
" " Kivas Tully, " G. L. of Ireland
" " Hugh A Mackay, " G. L. of Scotland
V. W. " F R. Deepard, " G L. of B. Columbia
R. W. " Æ. Irving, Q.C., " G. L. of Manitoba
V. W. " Hon. T B Pardee, " G. L. of N. Brunswick
R. W. " G J. Waugh, " G. L. of Nova Scotia
" " Hugh Murray, " G. L. of P. E. Island
" " Robert Mackay, " G. L. of Quebec
" " S B. Harman, " G. L. of Alabama
" " A J Cambie, " G. L. of Arkansas
" " E. Mitchell, " G. L. of California
" " F J. Meuer, " G. L. of Colorado
M. W. " A. A Stevenson, " G. L. of Connecticut
R. W. " J. B. Traves, " G. L. of Delaware
" " Henry Robertson, " G L. of Dis. Columbia
" " J J Mason, " G. L. of Florida
" " David McLellan, " G. L. of Georgia
M. W. " Jas. Moffat, " G. L. of Idaho
R. W. " David McLellan, " G L. of Illinois
" " E. H D. Hall, " G. L. Indian Ter't'ry
M. W. " J. K Kerr, Q.C. " G. L. of Indiana
R. W. " J J Mason, " G. L. of Iowa
" " J J. Mason, " G. L. of Kansas
M W. " Daniel Spry, " G L. of Kentucky
R. W. " George S Birrell, " G. L. of Louisiana
" " John W Morton, " G L. of Maine
" " Henry Macpherson, " G. L. of Maryland
" " Hugh A. Mackay, " G L. of Michigan

M. W. Bro. A. A. Stevenson, from the G. L. of Minnesota
" " James Seymour, " G. L. of Mississippi
" " J. K. Kerr, Q.C., " G. L. of Missouri
R. W. " J M. Gibson, " G. L. of Montana
R. W. " Robert Ramsay, " G. L. of Nebraska
M. W. " Thomas White, " G. L. of Nevada
" " J. A. Henderson, Q.C. " G. L. of N. Hampsh'e
" " J. K. Kerr, Q.C. " G. L. of New Jersey
R. W. " P. J. Brown, " G. L. of New Mexico
M. W. " J. A. Henderson, Q.C., " G. L. of New York
R. W. " L. H. Henderson, " G. L. of N. Carolina
" " L. G. Jarvis, " G. L. of Ohio
" " C. D. Macdonnell, " G. L. of Oregon
M W. " James Moffat, " G. L. of Pennsylv'nia
V. W. " Robert Lewis, " G. L. of Rhode Island
R. W. " T. C Macnabb, " G. L. of S. Carolina
" " S. B. Harman, " G. L. of Tennessee
M. W. " J. K. Kerr, Q.C., " G. L. of Texas
" " J. K. Kerr, Q.C., " G. L. of Utah
R. W. " A. J. Cambie, " G. L. of Vermont
V. W. " Wm. Brydon, " G. L. of Virginia
R. W. " Otto Klotz, " G. L of Washington
" " J. E. Harding, " G. L. of W. Virginia
" " W. H. Frazer, " G. L. of Wisconsin
" " R. P. Stephens, " G. L. of Wyoming
M. W. " A. A. Stevenson, " G. O. of Brazil
R. W. " Rev. Clementi, B.A. " G. O. of Chili
" " G. H. F. Dartnell, " G.L.Colon & Isle Cuba
R. W. " Otto Klotz, " G. O. of St. Domingo
" " Henry Macpherson, " G. O. of Uruguay

Representatives from the Grand Lodge of Canada.

R W. Bro. Rt. Hn. Lord de Tably, in the U. G. L. of England
" " Humphry Minchin, " G. L. of Ireland
" " Lindsay Mackersy, " G. L. of Scotland
" " Wm Dalby, " G L. of B. Columbia
M. W. " Hon. W. N Kennedy, " G L. of Manitoba
" " John V Ellis, " G. L. of N. Brunswick
R. W. " A. K. Mackinlay, " G. L. of Nova Scotia
M. W. " Hon John Yeo, " G L. of P. E Island
R. W. " Alex. Murray, " G. L. of Quebec
W. " Geo. F. Moore, " G. L. of Alabama
R. W. " R M. Johnson, " G. L. of Arkansas
M. W. " W. C. Belcher, " G. L. of California
" " Byron L Carr, " G. L. of Colorado
W. " Wm. Knox " G. L. of Connecticut
M. W. " J. W. H. Watson, " G L. of Delaware
R. W. " J. H. Jochum, " G. L. of Dis. Columbia
" " DeWitt C. Daskins, " G. L. of Florida
" " Wm. H. Tolier, " G. L. of Georgia
" " B M. Davis " G. L. of Idaho
" " Wiley M Egan, " G. L. of Illinois
M. W. " J S. Murrow, " G L. of Indian Ter.
" " R Van Velzah, " G. L. of Indiana
" " T S Parvin, " G. L. of Iowa
R. W. " E. T Carr, " G. L. of Kansas
" " W. T Darrow, " G. L. of Kentucky
" " J. C. Batchelor, M D., " G. L. of Louisiana
M. W. " David Cargill, " G. L. of Maine
R. W. " W. Abrahams, " G. L. of Maryland
M. W. " John W. Finch, " G. L. of Michigan
" " E. W. Durant, " G. L. of Minnesota
R. W. " W G. Pixton, " G. L. of Mississippi
W. " J. A. Hyde, " G. L. of Montana

M.W. Bro. Xenophon Ryland, in the G. L. of Missouri
" " R. C. Jordon, " G. L. of Nebraska
R. W. " S. W. Chubbuck, " G. L. of Nevada
M. W. " Andrew Bunton, " G. L. of N. Hampshire
" " Henry R. Cannon, " G. L. of New Jersey
R, W. " Simon B. Newcomb, " G. L. of New Mexico
" " S. F. Walker, " G. L. of New York
M. W. " G. W. Blount, " G. L. of N. Carolina
" " C. A. Woodward, " G. L. of Ohio
R. W. " Donald McKay, " G. L. of Oregon
" " Samuel C. Perkins, " G. L. of Pennsylvania
M W. " Ariel Ballou, " G. L. of Rhode Island
W. " A. Doty, jun., " G. L. of S. Carolina
M. W. " Elihu Edmundson, " G. L. of Tennessee
" " Philip C. Tucker, " G. L. of Texas
R. W. " W. D. Wilson, " G. L. of Utah
M. W. " L. M. Read, " G. L. of Vermont
R. W. " Rev. G. W. Dame, D.D., " G. L. of Virginia
M. W. " Oliver P. Lacy, " G. L. of Washington
R. W. " W. H. Freeman, " G. L. of W. Virginia
" " Charles Kahn, " G. L of Wisconsin
" " James E. Gates, " G. L. of Wyoming
Ill. " Franc De P. Romas, " G. O. of Brazil
" " L. Montafar, " G. O. of Cent. America
" " A. M. Medina, " G. O. of Chili
" " Francisco De Luca, " G. O. of Italy
" " Luis Goapil, " G. O. of Mexico
" " J. M. S. Angiano, " G. O. of N. Grenada
" " Joas C. D'Almeida, " G O. of Portugal
" " Jacinto de Castro, " G. O. of St. Domingo
" " Belisario Conrado, " G. O. of Uruguay
" " Antonio M. Mollejas, " G. O. of Venezuela

SUBORDINATE LODGES.

☞ *Lodges marked thus (*) hold their Installation of Officers on the Festival of St. John the Evangelist—all others on that of St. John the Baptist.*

NO.	LODGE.	WHERE HELD.	NIGHT OF MEETING.	WORSHIPFUL MASTER.	SECRETARY.
2	Niagara	Niagara	Wed. on or bef. f. m. of every month	W. Br Jas Shepherd .	Br E. H. Thompson
3	*Anc St. John's.	Kingston ...	First Thursday "	" H J. Saunders.	" John Sutherland
5	*Sussex	Brockville ...	Wednesday on or before f. m. "	" W. J. Simpson.	" G. A M'Mullen
6	Barton	Hamilton ...	Second Wednesday "	" Geo. E Mason.	" John Hoodless
7	Union	Grimsby.....	Thursday on or before f. moon "	" R. M. Griffiths.	" C W. Kitchen
9	*Union	Napanee.....	Friday on or before f. moon "	" C. Z Perry.....	" J. G. Fennell
10	*Norfolk..... ...	Simcoe	Tuesday on or before f. moon "	" John Wilson ...	" J. F. Wilson
11	*Moira	Belleville ...	Wednesday before f. m. "	" A. McGinnis ...	" Charles Lockerty
14	*True Britons ...	Perth	First Monday "	" John Wilson ...	" P. M. Sinclair
15	St. George's	St. Cath'ines	Tuesday on or before f. moon "	" C.C. McDermott	" W B Towers
16	*St. Andrew's....	Toronto	Second Tuesday "	" J. L. Hughes ...	" W. B McMurrich
17	St. John's	Cobourg	Monday on or before f. moon "	" Robt. Buck	" Robert M rrow
18	*Prince Edward..	Picton.....	Thursday on or bef. f. moon "	" Geo. N. Rose ...	" J hn S Barker
20	*St. John's..... ..	London	Second Tuesday "	" Jos. Hook.....	" M. D. Dawson
22	*King Solomon's	Toronto	Second Thursday "	" Wilbur Grant .	" Alfred Minister
23	Richmond... .. .	Richm'd Hill	Monday on or before f. moon "	" A J Rupert ...	" H. A. Nicholls
24	*St. Francis.....	Smith's Falls	Friday on or before f. moon "	" Geo. Brown ...	" S. Moag
25	*Tonic.....	Toronto	First Tuesday "	" Wm. Roaf.	" Villiers Sankey
26	*Ontario.....	Port Hope ...	Third Thursday "	" D J Goggin....	" W. B Wallace
27	*Strict Observ'ce	Hamilton ...	Third Tuesday "	" B. J Morgan	" E. W. Klotz
28	*Mount Zion... ..	Kemptville..	Wednesday before f. moon "	" Geo. Keating...	" W H Bottum
29	*United	Brighton	Thursday on or before f. moon "	" Jos. Clouston...	" D C Bullock
30	*Composite	Whitby	First Thursday "	" W R Howse...	" Robert Wilns
31	*Jerusalem	Bowmanville	Wednesday on or before f. m. "	" John Lyle	" W. Wright
32	*Amity	Dunnville ...	Wednesday on or after f. m. "	" Thos Schofield	" W H Montag'e, MD
33	*Goderich	Goderich.....	First Wednesday "	" A McD. Allan.	" W. R M ller
34	*Thistle	Amherstb'rg	Tuesday before f. moon "	" G. Middleditch	" J A Auld
35	St. John's	Cayuga	Thursday on or after f. moon "	" J. A. Hoshal ..	" Thomas Bridger
36	Welland	Fonthill	Thursday on or before f. moon "	" J O Emmett...	" R W. Page
37	*King Hiram	Ingersoll	Tuesday on or before f. moon "	" W. Thompson .	" R H. Revell
38	*Trent.....	Trenton	Tuesday before f. moon "	" H. W. Day	" Isaac Nelson
39	*Mount Zion.....	Brooklin	Tuesday on or before f. moon "	" W. H. Browne.	" Jas. May
40	*St. John's.....	Hamilton ...	Third Thursday "	" A. Doherty.....	" C. W W Fielding
41	*St George's.....	Kingsville ...	Thursday on or before f. moon "	" E. Allworth....	" J. S Middough
42	*St. George's.....	London	First Wednesday "	" T. H. Brunton.	" A. Ellis jun.
43	King Solomon's..	Woodstock...	Tuesday on or before f. moon "	" A J McIntosh	" Geo. Middleton
44	*St. Thomas	St. Thomas...	First Thursday "	" L Slater.....	" B. Stillson
45	Brant	Brantford ...	Tuesday on or before f. moon "	" E Kester	" George Lindley
46	*Wellington	Chatham	First Monday "	" F. Bates.....	" James Birch
47	*Great Western..	Windsor.....	Thursday on or before f. moon "	" W. F Miller....	" S. V. Haller
48	*Madoc	Madoc.....	Tuesday on or before f moon "	" J S Loomis, M.D	" W. T White
50	*Consecon	Consecon	Friday on or before f. moon "	" T H. Thornton	" G. J. Waddell
52	Dalhousie	Ottawa	First Tuesday "	" C. Campbell....	" G. B. Greene
54	*Vaughan.....	Maple	Tuesday on or before f. moon "	" Abram Carley .	" Nath. Shunk
55	*Merrickville	Merrickville	Tuesday on or before f. moon "	" C. H. Cate	" A. McDonald
56	*Victoria	Sarnia.....	Tuesday on or before f. moon "	" James Woods...	" C H Cogan
57	*Harmony.....	Binbrook	Monday after f. moon "	" Rev G. Chrystal	" Joseph Graham
58	*Doric.....	Ottawa	First Wednesday "	" A. Smirle	" S Rothwell
61	*Acacia	Hamilton ...	Fourth Friday "	" Alex McKay...	" J. Stewart
62	*St. Andrew's ...	Caledonia ...	Wednesday on or before f. m. "	" Jas. C L. jun ..	" W. J. Clark
63	*St. John's	Carlet'nPl'ce	Wednesday on or before f. m. "	" R.F. Prest'n, MD	" A. P. McGregor
64	*Kilwinning.....	London	Third Thursday "	" A O Jeffery ...	" W R Browne
65	*Rehoboam	Toronto	First Thursday "	" Andrew Park .	" Malcolm Gibbs
66	*Durham	Newcastle ...	Tuesday on or before f. moon "	" D. Allin	" E Simmonds
68	*St. John's	Ingersoll	Thursday on or before f. moon "	" James Baldwin.	" W. Ewart
69	Stirling	Stirling	Thursday after f. moon "	" R. Finch	" M Seeley, jun.
72	Alma	Galt.....	Thursday on or before f. moon "	" T. McDougall...	" Thos Patterson
73	*St. James'	St. Mary's ...	First Monday "	" A Carman	" D. S Rupert
74	*St James'	Maitland	Monday nearest f. moon "	" S. M Dixie ...	" Chas. B Lemon
75	St. John's	Toronto	First Monday "	" J. Moerschfelder	" John L Kerr
76	*Oxford	Woodstock .	Second Wednesday "	" W. McKay	" H B. Sproat
77	*Faithful Brethr	Lindsay	First Friday "	" J. McMillan. ..	" Jas. R. McNeillie
78	*King Hiram	Tilsonburg ..	Wednesday on or before f. m. "	" Jas. McIntosh .	" John McDonald
79	*Simcoe	Bradford	Thursday after f. moon "	" Chas Elliot	" W Strong
80	Albion	Newbury	First Tuesday "	" W.F Roome MD	" J B Kelly
81	*St. John's	Mt. Brydges	Tuesday on or before f. moon "	" Wm Young ...	" H. G. Lindsay
82	St. John's	Paris	Tuesday on or before f. moon "	" J. W. Trennmon	" W R Baker
83	*Beaver	Strathroy ...	Friday on or after f moon "	" A. A Cockburn	" J. Leutesley, jun.
84	*Clinton.....	Clinton	Friday on or after f. moon "	" J. McWhirter .	" T. L. Fortune
85	Rising Sun	Farmersville	Thursday on or before f. m. "	" Wm Johnston.	" I C Alguire
86	*Wilson	Toronto	Third Tuesday "	" Jos Raffan.....	" Geo. Clark
87	Markham Union	Markham ...	Friday on or before f. moon "	" G. R. Vanzant.	" R A Mawn
88	St. George's	Owen Sound	Wednesday on or before f. m. "	" R. McKnight...	" J. C Crane
89	King Hiram	Lindsay	Third Friday "	" J W Wallace.	" J H. McFaul
90	*Manito.....	Collingwood	Wednesday on or after f. m. "	" W. R. Anderson	" C. Moore
91	*Colborne	Colborne	Friday on or before f. moon "	" W. H. Smith ...	" George Keyes
92	*Cataraqui.....	Kingston	Second Wednesday "	" A. Shaw	" D Callaghan
93	*Northern Light	Kincardine..	First Wednesday "	" E Miller.....	" R. D Hall
94	*St. Mark's	Port Stanley	Second Tuesday "	" H Ellison	" W. H. Edgcombe
95	Ridout	Otterville	Thursday on or before f. m. "	" W. Durkee.....	" W. T. Kay

NO.	LODGE.	WHERE HELD.	NIGHT OF MEETING.		WORSHIPFUL MASTER.	SECRETARY.
96	*Corinthian	Barrie	First Thursday of	ev. mo.	W. Br. C. L. Saunders.	Br. E. H. Edwards
97	*Sharon	Sharon	Tuesday on or before f. m.	"	" A. Borugasser.	" W. Dodds
98	True Blue	Albion	Friday on or before f. m.	"	" W. J. Dixon	" S. J. Snell
99	*Tuscan	Newmarket	Second Wednesday	"	" R. Flood	" J. E. Hughes
100	Valley	Dundas	Monday on or before f. moon	"	" S. J. Leonard	" J. S. Baillie
101	*Corinthian	Peterboro'	Wednesday on or before f. m.	"	" R. E. Wood	" E. E. Henderson
103	*Maple Leaf	St.Cath'rines	Thursday on or aft. f. moon	"	" M. Mann	" F. Southcott
104	St. John's	Norwich	Wednesday on or after f. m.	"	" A. H. S. Hill	" S. B. McCay
105	St. Mark's	Drum'dville	Tuesday on or before f. moon	"	" G.Goldsbor'ugh	" W. A. Kennedy
106	*Burford	Burford	Wednesday on or before f. m.	"	" F. D. Wilson	" W. F. Miles
107	St. Paul's	Lambeth	Wednesday on or before f. m.	"	" J. Thornicroft	" D. Mann
108	Blenheim	Drumbo	Wednesday on or before f. m.	"	" Thos. Kennedy.	" J. F. Goodwin
109	*Albion	Harrowsm'h	Friday on or before f. m.	"	" B. B. Shibley	" Jas. Cook
110	*Central	Prescott	First Tuesday	"	" J. Carruthers	" J. P. McCarthy
112	Maitland	Goderich	Second Tuesday	"	" F. F. Lawrence.	" W. Mitchell
113	*Wilson	Waterford	Wednesday on or before f. m.	"	" J. E. York	" W. Masseear
114	*Hope	Port Hope	First Thursday	"	" J. Wright	" J. Harmer
115	*Ivy	Beamsville	Tuesday on or before f. moon	"	" R. McCaskill	" J. E. Bate
116	*Cassia	Thedford	Monday on or before f. moon	"	" Geo. Watt	" S. Ryan
118	Union	Schomberg	Monday on or before f. moon	"	" Thos. Jennings	" W. J. Brereton
119	*Maple Leaf	Bath	Monday before f. moon	"	" M. Robinson	" C. L. Rogers
120	Warren	Fingal	First Tuesday	"	" C. W. Glasgow.	" W. A. Doyle
121	*Doric	Brantford	Friday on or before f. moon	"	" Robt. Ashton	" J. P. Excell
122	*Renfrew	Renfrew	First Monday	"	" Jas. Mann, M. D.	" Thos. Henderson
123	The Belleville	Belleville	First Thursday	"	" J. P. Thompson	" W. McKeown
125	*Cornwall	Cornwall	First Tuesday	"	" Jno. Ridley	" Geo. Milden
126	*Golden Rule	Campbellf'rd	Tuesday on or before f. moon	"	" R.H.Bo'nyc's'tle	" John Turner
127	Franck	Frankfort	Monday before f. moon	"	" G. E. R. Wilson	" D. J. Osterbout
128	*Pembroke	Pembroke	First Thursday	"	" W. J. Douglas.	" Chas. Fraser
129	The Rising Sun	Aurora	First Friday	"	" F. T. Darille	" J. E. Armstrong
131	St. Lawrence	Southampt'n	Tuesday on or after f. m.	"	" G. R. Thompson	" Wm. Smith
133	*Lebanon Forest	Exeter	Monday on or before f. moon	"	" Geo. Willis	" M. Eacrett
135	*St. Clair	Milton	Thursday on or before f. moon	"	" W. H. Macnab.	" E. Dixon
136	Richardson	Stouffville	Wednesday on or before f. m.	"	" W. H. Coulson.	" R. P. Coulson
137	*Pythagoras	Meaford	Friday nearest f. moon	"	" Geo. Hair	" H. West
139	Lebanon	Oshawa	Second Tuesday	"	" Robt. McCaw	" Robt. Gott
140	*Malahide	Aylmer	Wednesday on or before f. m.	"	" S. S. Clutton	" J. E. McDonald
141	*Tudor	Mitchell	Tuesday before f. moon	"	" G. Hodge, M.D.	" W. White
142	*Excelsior	Morrisburgh	Thursday on or before f. moon	"	" A.G. McDonald	" W. A. Nash
143	*Friendly Broth's	Iroquois	Wednesday before f. moon	"	" J.Stephs'n,M.D.	" J. N. Tuttle
144	*Tecumseh	Stratford	First Thursday	"	" W. Hurrell	" A. E. Neil
145	*J. B. Hall	Millbrook	Second Thursday	"	" J. Hunter	" J. C. Kells
146	*Prince of Wales	Newburgh	Wednesday before f. moon	"	" J. Mulholland.	" R. B. Hope
147	Mississippi	Almonte	First Friday	"	" J. Elliott	" J. M. Munro
148	*Civil Service	Ottawa	Second Tuesday	"	" R. Cassels	" Jos. Potts
149	*Erie	Port Dover	Monday on or before f. moon	"	" W. F. Tibbetts.	" R. Hillyer
150	*Hastings	Hastings	Thursday on or before f. moon	"	" A.B. German	" H. J. Walker
151	The Grand River	Berlin	Tuesday on or before f. moon	"	" D. B. Dewar	" J. C. Falls
153	*Burns	Wyoming	Thursday on or before f. moon	"	" A. N. Wood	" Jas. Newell, M.D
154	*Irving	Lucan	Thursday on or before f. moon	"	" J. Murdy	" J. P. Atkinson
155	*Peterborough	Peterboro'	First Friday	"	" W. Patterson	" Thos. Munro
156	*York	Eglington	Friday on or before f. moon	"	" S.T.Humb'rst'n	" C. C. Norris
157	Simpson	Newboro'	Tuesday on or after f. moon	"	" RH.Prest'n,M.D	" E. J. Hopkins
158	*Alexandra	Oil Springs	Thursday on or after f. moon	"	" W. B. French	" W. Miller
159	*Goodwood	Richmond	First Tuesday	"	" J. Satchell	" W. V. Beaman
161	*Percy	Warkworth	Wednesday before f. moon	"	" F. Baily	" D. Ewing
162	Forest	Wroxeter	Monday on or before f. moon	"	" D. M. Walker	" W. B. Elliott
164	*Star in the East	Wellington	Tuesday on or before f. moon	"	" J. D. Wilson	" A. G. McDonald
165	*Burlington	Burlington	Wednesday on or before f. m.	"	" W. Kearns	" F. Bray
166	*Wentworth	Stoney Creek	Monday on or before f. moon	"	" H. A. Combs	" F. M. Carpenter
168	*Merritt	Welland	Monday on or before f. moon	"	" S. J. Sidey	" D. D. Hooker
169	*Macnab	P'rtColborne	Tuesday on or before f. moon	"	" S R.Cleveland	" J. C. McRae
170	*Britannia	Seaforth	First Monday	"	" W. G. Duff	" D. D. Rose
171	*Prince of Wales	Iona	Friday on or after f. moon	"	" Neil Dewar	" S. H. Weldon
172	*Ayr	Ayr	Tuesday on or before f. moon	"	" W. Willison	" G. D. Lewis
174	*Walsingham	Port Rowan	First Thursday	"	" W W.Rutherf'd	" Wm. Ross
176	Spartan	Sparta	Monday on or before f. moon	"	" F A. Henderson	" E. O. Eakins
177	The Builders	Ottawa	Second Friday	"	" D. Taylor	" H. H. Cairns
178	*Plattsville	Plattsville	Friday on or before f. moon	"	" Thos. Allshire.	" R. J. Bourchier
179	*Bothwell	Bothwell	Wednesday on or before f. m.	"	" H. F. Smith	" W. N. Johnston
180	*Speed	Guelph	First Tuesday	"	" H. K. Maitland	" S. R. Moffat
181	*Oriental	Port Burwell	Tuesday on or before f. moon	"	" M. G. Burwell	" A. E. Wallace
183	*Prince Albert	Port Perry	Friday on or before f. moon	"	" H. S. Campbell.	" Jas. Prince
184	*Old Light	Lucknow	Thursday on or before f. moon	"	" J. Matheson	" G. A. Siddall
185	*Enniskillen	York	Monday on or before f. moon	"	" W. Clark	" J. Senn
186	*Plantagenet	Plantagenet	Monday on or before f. moon	"	" C. E. Johnson	" N. G. Ross
189	*Filius Viduæ	Adolphust'n	Wednesday on or before f. m.	"	" C. R. Allison	" W H Ingersoll
190	Belmont	Belmont	Friday on or before f. moon	"	" Jos. Potts	" John Boyd
192	*Orillia	Orillia	Friday on or after f. moon	"	" W. Ironside	" A. Hector
193	*Scotland	Scotland	Monday on or before f. m.	"	" LA.Winegard'n	" M. Malcolm
194	*Petrolia	Petrolia	Second Wednesday	"	" W. E. Reynolds	" J. E. Durham
195	*The Tuscan	London	First Friday	"	" A. W. Perte	" R B. Hungerford
196	*Madawaska	Arnprior	Thursday on or before f. moon	"	" J. G. Cranston.	" W. W. Stirling
197	*Saugeen	Walkerton	Second Tuesday	"	" W. A. Green	" C. Dempsey
200	St. Alban's	MountForest	Friday on or before f. moon	"	" M O.Macgregor.	" J. N. Cringle

NO	LODGE.	WHERE HELD.	NIGHT OF MEETING		WORSHIPFUL MASTER.	SECRETARY.
201	*Leeds	Gananoque	Tuesday on or before f. m.	ev. mo.	W. Br. J. S. Watt	Br. Jas. Hayward
203	Irvine	Elora	Friday before f. moon	"	" T. P. Smith	" A. Spalding
205	New Dominion	New Hamb'g	Monday on or after f. moon	"	" Otto Pressprick	" A. Fraser
207	*Lancaster	Lancaster	Saturday on or before f. m.	"	" J. P. Snyder	" J. D. Houston
209a	*St. John's	London	Second Thursday	"	" W. J. Johnston	" J. Siddons
209	Evergreen	Lanark	First Tuesday	"	" J. H. Bothwell	" W. A. Field
210	*Hawkesbury	Hawkesbury	Wednesday on or before f. m.	"	" R. McFarlane	" Jas. Ryan
212	*Elysian	GardenIsla'd	First Monday	"	" J. Agnew, M.D.	" A. Malone
213	*Dominion	Ridgeway	Wednesday on or before f. m.	"	" W. L. Allen	" C. H. Mathews
214	*Craig	Ailsa Craig	Monday on or after f. m.	"	" J. Wells	" W. M. Shoebottom
215	Lake	Ameliasburg	Monday on or before f. moon	"	" J. G. Johnston	" Isaiah Coleman
216	*Harris	Orangeville	Tuesday on or before f. moon	"	" W. H. Robinson	" W. A. McLini
217	*Frederick	Delhi	Monday on or before f. moon	"	" J. L. Brown	" H. C. Hilliker
218	*Stevenson	Toronto	Second Monday	"	" Geo. H. Lauder	" W. H. Woodstock
219	*Credit	Georgetown	Friday on or before f. moon	"	" Jas. Newton	" T. J. Wheeler
220	*Zeredatha	Uxbridge	Monday on or before f. moon	"	" D. Campbell	" R. J. Butler
221	*Mountain	Thorold	Wednesday on or before f. m.	"	" E. Culverhouse	" W. F. Fish
222	*Marmora	Marmora	Tuesday before f. moon	"	" Thos. Warren	" D. Fletcher
223	*Norwood	Norwood	Tuesday on or before f. moon	"	" W.H. Steph'ns'n	" Thos. Burke
224	*Zurich	Zurich	Saturday on or before f. moon	"	" C. Bennett	" M. Zeller
225	*Bernard	Listowel	Wednesday on or before f. m.	"	" T. G. Fennell	" W. J. Ferguson
228	*Prince Arthur	Odessa	Monday after f. moon	"	" T. W. Beeman	" J. A. McKay
229	*Ionic	Brampton	Wednesday on or before f. m.	"	" Adam Morton	" Jas. Anderson
230	*Kerr	Bell Ewart	Fourth Monday	"	" F. Wilmott	" J. Henderson
231	Lodge of Fidelity	Ottawa	Second Wednesday	"	" J. A. Campbell	" E. J. Darby
232	*Cameron	Wallacetown	Wednesday on or before f. m.	"	" G. W. King	" H. Gross
233	*Doric	Park Hill	Tuesday on or before f. moon	"	" T. Magladery	" D. U. McLeod
234	*Beaver	Clarksburg	Tuesday on or before f. m.	"	" J. H. Dickinson	" C. W. Hartman
235	Aldworth	Paisley	Friday on or before f. m.	"	" Wm Portis	" F. Sinclair
236	*Manitoba	Bond Head	Tuesday on or after f. m.	"	" W. H. Bingham	" W. C. Law
237	Vienna	Vienna	Friday before f. m.	"	" J. H. Teall	" John Dean
238	Havelock	Watford	Tuesday before f. m.	"	" S. Howden	" A. Jamieson
239	Tweed	Tweed	Friday on or before f. m.	"	" F. Lawrence	" A. W. Vandusen
241	*Quinte	Shann'nville	Tuesday on or after f. m.	"	" P. Williams	" J. Kemp
242	*Macoy	Escott Front	Monday on or before f. m.	"	" R. Fields	" Wm. Bruce
243	*St. George	St. George	Thursday on or before f m.	"	" E. E. Kitchen	" R. G. Laurason
245	Tecumseh	Thamesville	Tuesday on or before f. m.	"	" J. Davidson	" Robt. Ward
247	*Ashlar	Yorkville	Fourth Tuesday	"	" S. Pearcy	" W. H. Best
248	Eureka	Pakenham	Wednesday after f. m.	"	" Arthur Church	" Jas. A. Scott
249	*Caledonian	Midland	Tuesday on or after f. m.	"	" H. F. Switzer	" John Pengelly
250	Thistle	Embro	Thursday on or before f. m.	"	" Chas. Kittmer	" H. C. Ross
253	*Minden	Kingston	First Monday	"	" W. D. Gordon	" D. A. Givins
254	Clifton	Clifton	Thursday on or before f. m.	"	" J. Murray	" L. Sewell
255	Sydenham	Dresden	Wednesday on or after f. m.	"	" R. M. Stuart	" Osgood McKean
256	*Farran's Point	Farran's Pt.	First Wednesday	"	" E. C. Robertson	" C. C. Farran, jun.
257	*Galt	Galt	Tuesday on or before f. m.	"	" Jas. Brogden	" W. H. Broughton
258	Guelph	Guelph	Second Tuesday	"	" J. A. Angell	" C. Banting
259	Springfield	Springfield	Monday on or before f. m.	"	" L. Brush	" J. B. Lucas
260	*Washington	Petrolia	First Tuesday	"	" H.G.W.Kittridge	" Jas. Peat
261	*Oak Branch	Innerkip	Thursday on or before f. m.	"	" Thos. Peat	" F. Mitchell
262	*Harriston	Harriston	Monday on or after f. m.	"	" A. J. Stewart	" Alex. Yule
263	*Forest	Forest	Wednesday on or before f. m.	"	" W. D. Griggs	" E. Clark
264	*Chaudiere	Ottawa	First Monday	"	" Levi Booth	" W. A. Jamieson
265	Patterson	Thornhill	Thursday on or before f. m.	"	" J. C. Steele	" J. T. B. Lindsay
266	*Northern Light	Stayner	Tuesday before f. m.	"	" W. Watson	" A. T. Briggs
267	*Parthenon	Chatham	First Wednesday	"	" N. J. Bogart	" A. R. Coltart
268	*Verulam	Bobcaygeon	Last Friday	"	" J. Aitken	" C. E. Stewart
269	*Brougham Un'n	Brougham	Wednesday on or after f. m.	"	" J. Palmer	" R. Stokes
270	*Cedar	Oshawa	Fourth Tuesday	"	" Alex. Mackie	" A. L. Rundle
271	Wellington	Erin	Wednesday on or before f. m.	"	" S. Dilts	" John D. Leitch
272	Seymour	Ancaster	Wednesday on or before f. m.	"	" R. S. Stevenson	" John Richard-
274	*Kent	Blenheim	Monday on or before f. m.	"	" N. Flater	" C. L. Von Gunten
276	Teeswater	Teeswater	Friday on or before f. m.	"	" R. B. O'Connor	" B. S. S. Hadley
277	*Seymour	Pt. Dalhousie	Wednesday on or before f. m.	"	" C. Rose	" John Green
278	Mystic	Roslin	Thursday before f. m.	"	" C. Hudson, jun.	" H. Hudson
279	New Hope	Hespeler	Wednesday on or before f. m.	"	" Jas. Hamer	" E. Bolduc
280	Mount Sinai	Napanee	First Thursday	"	" A. H. Allison	" A. L. Morden
281	*Thorne	Hol'd Land'g	First Tuesday	"	" D. L. Ellerby	" O. Floyd
282	Lorne	Glencoe	Thursday on or before f. m.	"	" W. G. Lumley	" G. W. Harrison
283	*Eureka	Belleville	Wednesday after f. m.	"	" P. H. Hambly	" W. Webster
284	*St. John's	Brussels	Tuesday on or before f. m.	"	" J. M. McIntosh	" John Shaw
285	Seven Stars	Alliston	Wednesday on or before f. m.	"	" John Strachan	" Geo. Kearns
286	*Wingham	Wingham	Tuesday before f. m.	"	" W. Elliott	" W. E. Groves
287	Shuniah	Pr. Arthur L	Tuesday on or before f. m.	"	" W. C. Dobbie	" W. S. Beaver
289	*Doric	Lobo	Thursday on or before f. m.	"	" A. McGugan	" T. R. Powell
290	*Leamington	Leamington	Tuesday on or before f. m.	"	" W. C. Coulson	" Byron Lane
291	*Dufferin	W.Flamboro'	Thursday on or before f. m.	"	" Arch. Cochrane	" W. J. Stutt
292	*Robertson	Nobleton	Wednesday on or before f. m.	"	" E. Y. Godfray	" John Robinson
293	*Ry'l Sol. Mother	Jerusalem P.	First Wednesday	"	" S. Bergeim	" Wm. Else
294	*Moore	Moorstown	Thursday on or before f. m.	"	" Rev.D.Armstr'g	" G. B. Johnston
295	Conestogo	Drayton	Tuesday on or after f. m.	"	" S. R. Dales	" F. S. Proctor
296	*Temple	St.Catharin's	Last Wednesday	"	" L. R. Smith	" D. C. Hetherington
297	Preston	Preston	Friday on or before f. m.	"	" Otto J. Klotz	" H. Von Ende, jun
299	Victoria	Centreville	Thursday on or before f. m.	"	" H. A. Baker	" J. E. Mabee
300	*Mount Olivet	Thorndale	Tuesday on or before f. m.	"	" S.S.Murray,MD	" Robert Smith

No.	Lodge.	Where Held.	Night of Meeting.	Worshipful Master.	Secretary.
301	*Hanover	Hanover	Monday on or before f. m. ev. mo.	W. Br. Chas. Coutts	Br. John J. James
302	St. David's	St Thomas	Monday on or after f. m. "	" A. Hess	" W. G. Morgan
303	*Blythe	Blythe	Tuesday on or after f. moon "	" W L Quimette	" C E. Tanner
304	*Minerva	Craigvale	Tuesday on or after f. m. "	" S. J. Reid	" J. Black
305	*Humber	Weston	Wednesday on or before f m. "	" John Linton	" John H. Conway
306	Durham	Durham	Tuesday on or before f. m. "	" H W. Mockler	" George Russell
307	*Arkona	Arkona	Thursday on or before f. m. "	" W.J. George	" Nelson George
308	*Grafton	Grafton	Tuesday on or before f. m. "	" T. N. Webster	" Wm. Lewless
309	*Morning Star	Smith's Hill	Wednesday on or before f. m. "	" Jno. Morgan	" John Wilson
311	*Blackwood	Woodbridge	Friday on or before f moon "	" G. Gilmour	" P. D. McLean
312	*Puyx	Wallaceburg	Monday on or before f. moon "	" S C. Davis	" Chas. Chubb
313	*Clementi	Lakefield	First Tuesday "	" D. Fraser, M.D.	" S. Sheldrake
314	*Blair	Palmerston	Friday after f. moon "	" T. H. Bennette	" G A. Davidson
315	Clifford	Clifford	Third Monday "	" B. Crandell	" Jas. D Allen
316	*Doric	Toronto	Third Wednesday "	" Chas. Pearson	" S Adlard
318	Wilmot	Baden	Friday on or after f. moon "	" P. Erbach	" H. Diersch
319	*Hiram	Cheapside	Wednesday on or bef. f. moon "	" Geo. Sherk	" Al Goodwin
320	*Chesterville	Chesterville	Monday on or before f. moon "	" H. W. Mead	" Ed K Ker
321	*Walker	Acton West	Monday on or before f. moon "	" W. H. Lowry	" Geo. Hynds
322	*North Star	Owen Sound	Wednesday after f. moon "	" W. J. Paterson	" John Miller
323	*Alvinston	Alvinston	Tuesday on or after f. moon "	" Thos Cahill	" R. Code
324	*Temple	Hamilton	Fourth Monday "	" C. W. Mulligan	" C. Barlett
325	*Orono	Orono	Thursday on or before f. moon "	" W. T[illegible]	" G Andrus
326	*Zetland	Toronto	Fourth Friday "	" W. Macdonald	" Jno. A. Carlow
327	The Hammond	Wardsville	Third Tuesday "	" J S. Upper	" Rev. B. Beamer
328	Ionic	Napier	Friday before f. moon "	" A Arthurs	" H. Thompson
329	*King Solomon	Jarvis	Friday on or before f. moon "	" J. D Chrichton	" D Hill
330	*Corinthian	London East	First Tuesday "	" Robt. Bonney	" H. C Simpson
331	Fordwich	Fordwich	Thursday on or before f. m. "	" J. J. Sweetman	" Jas. Foster
332	Stratford	Stratford	Second Monday "	" Alex Hamilton	" C E. Irwine
333	Prince Arthur	Fesserton	Friday on or after f. moon "	" M. Richardson	" R J. Sproule
334	*Prince Arthur	Arthur	Tuesday on or before f. moon "	" J. W. Fraser	" T. J. Phillips
335	*Langton	Langton	Monday on or before f moon "	" J Campbell	" O D D Witt
336	*Highgate	Highgate	First Thursday "	" A DeCow, M.D	" Wm. Allridyce
337	*Myrtle	Pt. Robinson	Tuesday on or before f. moon "	" Wm. Bell	" O F. Wilkins
338	Dufferin	Welland Pt.	Tuesday on or before f moon "	" R. Tisdale	" D C. Holmes
339	*Orient	Don Mount	First Tuesday "	" J Jones	" D Hunter
340	*St. John's	Pittsburg	Wednesday on or before f. m. "	" Alex. Adams	" P. G W Inot
341	*Bruce	Tiverton	Tuesday on or before f. moon "	" J R Patterson	" A. S. Lowe
342	Hiram	Wolfe Island	Friday on or before f. moon "	" W. E D Argent	" J w Kyle
343	Georgina	Sutton	Thursday on or after f moon "	" F G. Tremayne	" R Price
344	Merrill	Dorchester S.	Thursday on or before f. moon "	" A Slight	" W H. Shaw
345	Milestown	Milestown	Tuesday on or before f. moon "	" W. Turnbull	" W S Niles
346	*Occident	Toronto	First Wednesday "	" J R Dunn	" Alf. Curson
347	*Mercer	Fergus	Thursday after f moon "	" John Tisdale	" Harry Vincent
348	*Georgian	Penetang'ne	Thursday on or befor f. m. "	" H. F. Switzer	" C. McGibbon
349	*Elgin	St. Thomas	Second Tuesday "	" S. Dubber	" T. W. Rawlinson
350	*Port Elgin	Port Elgin	Friday on or before f. moon "	" J. W Stafford	" B B. Boyd
352	Granite	Parry Sound	Wednesday on or before f. m. "	" D Macfarlane	" C. Clarke
353	Excelsior	Colborne	First Wednesday "	" W L Payne	" T. W Cumming
354	*Brock	Cannington	Wednesday on or before f. m. "	" J M. Hart	" A. E. Hirschfelder
355	Chandeboye	Perth	Third Monday "	" W. H Grant	" J. W. Berryman
356	*River Park	Streetsville	Tuesday on or before f moon "	" Geo. A. Joyce	" B Greenman
357	Waterdown	Waterdown	Tuesday on or before f. moon "	" J McMonies	" T J Baker
358	*Delaware Valley	Delaware	Friday on or before f. moon "	" J Fitzallen	" R R. Montgomery
359	*Vittoria	Vittoria	Friday on or before f. moon "	" Jos McColl	" W. Dawson, jr
360	Muskoka	Bracebridge	Tuesday on or before f. moon "	" Isaac Huber	" Wm. Simmons
361	*Waverley	Guelph	Fourth Tuesday "	" R Gournell	" Thos. S Petrie
362	*Maple Leaf	Tara	Monday on or before f moon "	" H W Hicks	" R C. Bruce
363	*Frontenac	Cataraqui	Tuesday on or before f. moon "	" R. T. Cordukes	" H. T. Berry
364	*Dufferin	Melbourne	Wednesday on or before f. m. "	" D. A Sinclair	" Charles Neale
365	North Star	Rosebeath	Tuesday on or before f. m. "	" J Mason	" C G Lespie
366	*Euclid	Strathroy	Thursday before f. moon "	" C Bixel	" F. Lawson
367	*St. George	Toronto	First Friday "	" A. G. Horwood	" F Brown
368	Salem	Brockville	Second Monday "	" J W. Pickup	" C. A. Fitzsimmons.
369	*Mimico	Lambton	Tuesday before f. moon "	" H. F. Ide	" C. Clayton
370	Harmony	Delta	Wednesday on or after f. m. "	" J. M Sinclair	" A. Brown
371	*Prince of Wales	Ottawa	Second Thursday "	" G. S Macfarlane	" T S Stethem
372	*Palmer	Victoria	Tuesday on or after f. m. "	" A. Burrell	" Wm. Thompson
373	*Copestone	Welland	First Thursday "	" R. F. Dyer	" R. Morrison
374	*Keene	Keene	First Thursday "	" R Pennett	" J. M Shaw, M.D
375	*Lorne	Omemee	First Thursday "	" W. Miller	" J. D Thornton
376	*Unity	Huntsville	First Wednesday "	" Alf. Denton	" J. R. Reece
377	*Lorne	Shelburne	Wednesday after f. m. "	" J F. Matthews	" F A Campbell
378	*King Solomon's	Petersville	Third Wednesday "	" W. H. Heard	" Alex. M Queen
379	Middlesex	Bryanston	Wednesday on or before f. m. "	" J. C. G. Sale	" I Nicholson
380	*Union	London	Second Monday "	" O. J. Goldie	" A C Stewart
382	Doric	Hamilton	Third Monday "	" R. E. Gallagher	" J R Rutherford
383	*Henderson	W. Winches'r	Thursday after full moon "	" Alex. Cameron	" J P. Sills
384	*Alpha	Parkdale	First Thursday "	" Geo. J. Bennett	" G. G. Mackenzie
385	*Spry	Beeton	Wednesday on or after f. m. "	" G. N. Clarke	" J C. Morrison
386	*McColl	West Lorne	Wednesday after full moon "	" T. W Kirkpat'k	" A. McColl
387	Lansdown	Lansdown	Thursday on or before f m. "	" R B. Aylesworth	" J. A. Bradley
388	*Henderson	Ilderton	Thursday after full moon "	" J T. Dismore	" Thos McNeil
389	*Crystal Fount'n	N. Augusta	Wednesday on or before f. m. "	" J. Chapman	" J B Checkley
390	*Florence	Florence	Tuesday on or before f. moon "	" J. C. Laurence	" W. E. Amsden

NO.	LODGE.	WHERE HELD.	NIGHT OF MEETING.	WORSHIPFUL MASTER.	SECRETARY.
391	*Howard	Ridgetown	Second Thursday of every month	W. Br. R. Porterfield	Br. E. McKay
392	*Huron	Camlachie	Wednesday on or after f. m. "	" F. Kennedy	" J. B. Riggin
393	*Forest	Chesley	First Tuesday "	" J. Stephens	" J. K. Clarke
394	King Solomon	Thamesford	Tuesday after full moon "	" F. Patterson	" C. Garner
395	Parvalim	Comber	Thursday on or before f. m. "	" R. H. Abbott	" W. A. McIntosh
396	*Cedar	Wiarton	Tuesday on or before f. moon "	" Jas. Inkestter	" Alex. Kerr
397	*Leopold	Bogden	Tuesday on or after f. moon "	" F. R. Seagar	" J. E. Demare
398	*Victoria	Victoria Road	Second Tuesday "	" W. R. Cavana	" F. G. Miller
399	Moffat	Harrietsville	Tuesday on or after f. moon "	" J. J. Jelly	" R. Thomas
400	Oakville	Oakville	Tuesday on or before f. moon "	" J. Knitting	" C. W. Pearce
401	Craig	Desoronto	First Tuesday "	" R. J. Craig	" Geo. A. Browne
402	Central	Essex Centre	Wednesday on or before f. m. "	" W. L. Burdick	
U D	Lorne	Tamworth	Friday on or before f. moon "	" J. S. Miller	
U D.	Windsor	Windsor	Second Wednesday "	" J. E. D'Avignon	

The Grand Chapter of Royal Arch Masons of Canada.

OFFICERS OF THE GRAND CHAPTER, 1883-84.

M. E. Comp.	H. Macpherson, Ow. S'd	Gr. Z.	Gr'd Council.	R. E. Comp.	S. E. Townsend, Hamilton	Grand Prin.	Sojour
R. E. "	Thos. Sargant, Toronto,	" H		" "	E. Mitchell, Hamilton,	"	Treasurer.
" "	R. Hendry, jr., Kingston,	" J		" "	J. G. Robinson, Toronto,	"	Registrar.
" "	R. Mackay, St. Thomas	Gr. Sup.	London Dist.	V. E. "	Wm. Smeaton, Picton,	"	1st Asst. Soj.
" "	C. L. Beard, Woodstock,	"	Wilson "	" "	Edwin Plant, Ottawa,	"	2nd " "
" "	John Scoon, Guelph,	"	Wellingt'n "	" "	John Wilson, Simcoe,	"	Sword Bearer
" "	W. G. Reid, Hamilton,	"	Hamilton "	" "	Wm. Panton, Milton,	"	Mas. of Vells.
" "	D. McG. Malloch, Clinton,	"	Huron "	" "	H. C. Winch, Peterboro',	"	Stand. Bearer
" "	Wm. Forbes, Grimsby,	"	Niagara "	" "	T. L. M. Tipton, Dunnville,	"	Dir. of Cerem.
" "	F. Gallow, Toronto,	"	Toronto "	" "	H. D. P. LeCappelain, Win'p'g.	"	Organist.
" "	C. Doebler, Port Hope,	"	Ontario "	" "	S. R. Moffatt, Guelph,	"	Pursuivant.
" "	J. H. Murney, Picton,	"	P. Edw'd "	" "	J. D. Short, St. John N. B.		Stewards.
" "	W. D. Gordon, Kingston,	"	Central "	" "	S. S. Clutton, Aylmer,		
" "	Henry Duff ll, St. John's,	"	N. Bruns. "	" "	Joseph Beck, Saltford,		
" "	C. F. Forrest, Winnipeg,	"	Manitoba "	" "	T. McCarroll, Meaford,		
" "	David McLellan, Hamilton,	Grand Scribe E.		" "	J. H. Pritchard, Toronto,	"	Janitor.
" "	Alex. Patterson, Toronto,	Grand Scribe N.					

Grand Superintendents of Districts.

R. E. Comp.	R. Mackay, St. Thomas	London District.		R. E. Comp.	F. Gallow, Toronto	Toronto District.	
" "	C. L. Beard, Woodstock	Wilson "		" "	C. Doebler, Port Hope	Ontario "	
" "	John Scoon, Guelph	Wellingt'n "		" "	J. H. Murney, Picton	P. Edward "	
" "	Wm. G. Reid, Hamilton	Hamilton "		" "	W. D. Gordon, Kingston	Central "	
" "	D. McG. Malloch, Clinton	Huron "		" "	Henry Duffell, St. John	N. Brunsw'k "	
" "	Wm. Forbes, Grimsby	Niagara "		" "	C. F. Forrest, Winnipeg	Manitoba "	

Representatives near the Grand Chapter of Canada from Foreign Grand Chapters.

Alabama,	R. E. Comp.	Isaac F. Toms	Goderich	N. Hampshire,	R. E. Comp.	D. McLellan	Hamilton.
Arkansas	" "	John McLaren	Orangeville.	New Jersey,	M. E. "	Daniel Spry	Barrie.
California,	" "	Hen. Macpherson,	Owen Sound.	Nevada,	R. E. "	J. J. Mason	Hamilton.
Colorado,	M. E. "	L. H. Henderson,	Bridgeport.	New York,	" "	H. Robertson	Collingwood.
Connecticut,	" "	Donald Ross	Picton	N. Carolina,	" "	James Wilson	Toronto.
Delaware,	R. E. "	T. C. Macnabb	Chatham.	Nova Scotia,	" "	R. Hendry, jun.	Kingston.
Dist. of Colum.	" "	H. Robertson	C. Hingwood.	Ohio,	V. E. "	H. A. Mackay	Hamilton.
Florida,	" "	James Moffat	London	Oregon,	R. E. "	R. J. Hovenden	Toronto.
Georgia,	" "	D. McLellan	Hamilton.	Pennsylvania,	" "	Donald McPhie	Hamilton.
Illinois,	" "	Wm. Forbes	Grimsby.	Quebec,	M. E. "	Daniel Spry	Barrie.
Indiana,	M. E. "	James Seymour	St. Catharines	Rhode Island,	V. E. "	J. B. Trayes	Port Hope.
Iowa,	" "	James Seymour	St. Catharines.	S. Carolina,	M. E. "	C. D. Macdonnell	Peterboro'.
Kansas,	R. E. "	J. M. Gibson	Hamilton.	Tennessee,	R. E. "	Wm. Gibson	Beamsville.
Kentucky,	" "	T. Sargant	Toronto.	Texas,	" "	R. Brierley	Hamilton.
Louisiana,	" "	Edward Mitchell	Hamilton.	Virginia,	" "	Wm. Brydon	Rat Portage.
Maine	" "	D. E. Monro	St. John, N.B.	Vermont,	" "	Jas. B. Nixon	Toronto.
Maryland,	" "	J. G. Barns	Toronto.	W. Virginia	M. E. "	S. B. Harman	Toronto.
Massachusetts.	" "	J. A. Henderson	Kingston.	Wisconsin,	R. E. "	Gavin Stewart	Hamilton.
Minnesota,	M. E. "	F. J. Menet	Toronto.	Scotland,	" "	J. K. Kerr	Toronto.
Mississippi,	R. E. "	Henry Robertson,	C. Hingwood.	Gr. Mark L'ge of Eng. & Wales,	M. E. "	Jas. Seymour	St. Catharines
Missouri,	" "	W. J. B. McLMoore	Leprahie.				
Nebraska,	" "	J. R. Robertson	Toronto.				

Representatives near Foreign Grand Chapters from the Grand Chapter of Canada.

Alabama	E. Comp.	J. H. Johnson	Talladega.	Nebraska,	R. E. Comp.	H. P. Duel	Omaha.
Arkansas,	" "	G. L. Kimball	Dardanelle.	N. Hampsh'e,	" "	A. Baker	Lebanon.
California,	M. " "	N. W. Spaulding	Oakland.	New Jersey,	M. " "	W. H. McIlhaney	New York.
Colorado,	" "	B. T. Wells	Black Hawk.	Nevada,	R. " "	S. W. Chubbuck	Gold Hill.
Connecticut,	" "	W. R. Higby	Bridgeport.	New York,	" " "	John S. Bowen	New York.
Delaware	" "	G. F. Young	Wilmington.	N. Carolina,	" "	C. C. Clarke	New Berne.
Dist. Colum.	R. " "	J. S. McCoy, M. D.	Washington.	Nova Scotia,	" "	L. E. Darling	Halifax.
Florida,	M. " "	R. J. Perry	Key West.	Ohio,	R. " "	C. A. Woodward	Cleveland.
Georgia,	" " "	W. H. Tinder	Atlanta.	Oregon,	" "	Donald Mackay	Portland.
Illinois,	R. " "	J. H. Miles	Chicago.	Pennsylv'ia,	R. " "	T. R. Patton	Philadelphia.
Indiana,	" "	E. L. McLellen	Colum. City.	Quebec,	" " "	Thomas Milton	Montreal.
Iowa,	R. " "	J. W. Wilson	Newton.	Rh. Island,	" " "	W. R. Greene	Providence.
Ireland,	" " "	J. L. Neilson	Dublin.	S. Carolina,	" "	J. M. Bratten, M. D.	Charleston.
Kansas,	" "	Francis Menet	Lawrence	Tennessee,	" "	E. Edmundson	Pulaski.
Kentucky,	M. " "	H. R. French	Mt. Sterling.	Texas,	" "	Hon. Scherffius	Houston.
Louisiana,	R. " "	Andi. Hero jun.	Delta.	Virginia,	M. " "	G. W. Dame	Danville.
Maine,	M. " "	A. J. Fuller	Bath.	Vermont,	R. " "	Wm. Brinsmaid	Burlington.
Maryland	" "	J. M. Carter	Baltimore.	W. Virginia,	" " "	Frank Johnson	Wheeling.
Massachus'ts,	R. " "	Edwin Wright	Boston.	Wisconsin,	M. " "	R. D. Pulford	Mineral P'nt.
Minnesota,	R. " "	O. G. Miller	St. Paul.	Scotland,	R. " "	Earl of Kintore	Carlton Club, Lon., Eng.
Mississippi,	M. " "	A. H. Barkley	Crawfordsv'le.	Gr. Mark L'ge of Eng. & Wales,	M. " "	Fred. Binckes	London, Eng.
Missouri,	R. " "	M. A. Fyke	Clinton.				

SUBORDINATE CHAPTERS.

NO.	CHAPTER.	WHERE HELD.	NIGHTS OF MEETING.	FIRST PRINCIPAL Z.	SCRIBE E.
1	Anc'nt Frontenac	Kingston	Third Tuesday in Feb., May, Aug. & Nov.	W. D. Gordon	G. W. Andrews
2	The Hiram	Hamilton	First Monday ev. m. except July & Aug.	F. F. Dalley	W. C. Morton
3	St. John's	London,	Fourth Wednesday of every month	Wm. Hawthorn	John Siddons
4	St. And. & St. John	Toronto	Third Friday of every month	Seymour Porter	R. F. Smyth
5	St. George's	London	Third Tuesday of every month	Andrew Ellis, jr.	W. R. Browne
6	St. John's	Hamilton	2nd Thursday ev. m. except July & Aug	John Malloy*	Arthur Doherty
7	Moira	Belleville	First Tuesday of every month	L. H. Henderson	A. McGinnis
8	King Solomon's	Toronto	Third Monday of every month	Alex. Patterson	George Clarke
10	New Brunswick	St. John, N B	First Thursday of every month	W. H. B Sadlier	D. S Stewart
11	St. Mark's	St And. N.B.	Second Thursday of every month	W. D. Hartt	W D Forster
12	Cataraqui	Kingston	Second Monday in Feb. May, Aug. & Nov	W. Waddington, jr.	W. S Smyth
15	Wawanosh	Sarnia	Second Friday in Jan. April, July & Oct.	Thos. Ellison	J. J. Clement
16	Carleton	Ottawa	1st Thurday ev. m., June July & Aug exc	Edwin Plant	W. H. Morgan
18	Oxford	Woodstock	First Friday of every month	A. W. Francis	James Wilson
19	Mount Moriah	St Catharin's	Friday on or before f. moon of each month	Levi Yale	W. Atkin
20	Mount Horeb	Brantford	First Wednesday of every month	David Curtis	Robert Morton
22	Grenville	Prescott	Second Tuesday of every month	Wm. Henry Dunn.	M. Dowsley
23	Ezra	Simcoe	Second Wednesday of every month	Robt. Rochester	John Wilson
24	Tecumseh	Stratford	Last Tuesday of every month	A. Matheson	W. R. Knox
26	St. Mark's	Trenton	Second Wednesday of every month	No Returns	No Returns
27	Manitou	Collingwood	First Friday of every month	Frank B Gregory	W. R. Anderson
28	Pentalpha	Oshawa	Second Friday of every month	H B. F. O'Dell	L. H. Murton
29	McCallum	Dunnville	Friday on or aft. f. moon of every month	T. L. M. Tipton	J. S. Amsden
30	Huron	Goderich	First Friday of every month	R. Radcliffe	A. McD Allen
31	Prince Edward	Picton	Friday on or after every f. moon	Wm. Smeaton	Donald Ross
32	Waterloo	Galt	Monday on or aft. f. moon of every month	Wm. Cowan	J. M. Hood
34	Signet	Barrie	First Tuesday of every month	C. H. Bosanko	B. J Zimmerman
35	Keystone	Whitby	Third Thursday of every month	John Stanton	J. H. Addison
36	Corinthian	Peterboro'gh	Third Tuesday of every month	D. Fraser	W. H Casement
37	Victoria	Port Hope	Second Thursday of every month	Chas. Doebler	Peter Perry
38	Seymour	Bradford	Friday on or before f. m. of every month	H. S. Broughton	Charles Elliott
39	Botsford	Moncton, N B	Third Monday of every month	J. W Wallace	George Ackman
40	Guelph	Guelph	Friday on or after every f. moon	S. R. Moffat	Geo. Anderson, jun
41	Harris	Ingersoll	First Tuesday after f. m. of every month.	C. H. Slawson	W A. Woolson
44	Mount Sinai	Napanee	Wednesday after every f. moon	James Walters	J. G. Tennell
45	Excelsior	Colborne	First Thursday of every month	No Returns	No Returns
46	St. James	St. Mary's	Second Wednesday of every month	No Returns	No Returns
47	Wellington	Chatham	Thursday on or bef. f. moon every month	W. H Sparling	W. L. Thackaberry
48	St. John's	Cobourg	Friday on or bef. f. moon every month	R. J. Winch	G. J. Stephens
49	Elora	Elora	Wednesday after f. moon every month	J. M Fraser	Wm. E. Savage
50	Saugeen	Walkerton	Third Tuesday of every month	Jos. Craig	J. F H. Gunn
52	Prince Rupert	Winnipeg, M.	First Thursday of every month	C. H. House	Wm. G. Bell
53	Bruce	Petrolia	First Thursday of every month	D Trotter	Thos. Cochrane
54	Palestine	St. Thomas	First Tuesday of every month	W. E. Idsardi	N. W. Ford
55	Niagara	Niagara	Thursday after the f. m. of every month	H J. Brown	G. J. Miller
56	Georgian	Owen Sound	First Tuesday of every month	Jas. McLaughlin	D. P. Urquhart
57	King Hiram	Pt. Colborne.	First Thursday of every month	T. Rae	S R. Clevaland
58	Pembroke	Pembroke	First Monday of every month	No Returns	No Returns
59	Sussex	Brockville	Friday on or bef. f. moon of every month	Thos. Wilkinson	Wm. King
60	Doric	Newmarket	First Wednesday of every month	D. W. Mayes	A. M Hood
61	Granite	Almonte	Second Monday of every month	Wm. Smith	John Ballantyne
62	York	Eglington	Thursday after f. moon of every month.	J. E. Hopkins	J. McCarter
63	Havelock	Kincardine	First Monday of every month	DeWitt H. Martyn.	R. D Hall
64	Willson	Welland	Last Wednesday of every month	J. M. Dunn	M. W. Bridgman
65	Ontario	Yorkville	Second Wednesday of every month	Fred. J. Menet	Wm. H Best
66	Seaforth	Clinton	Friday before f. moon of every month	D. McG. Malloch	M R Counter
67	Enterprise	Harriston	Tuesday after f. moon of every month	Alex. Michie	H. H. Dewar
68	Maitland	Maitland	Third Thursday in March, June, September, and December	S. Martel Davies	John Moore
69	Grimsby	Grimsby	First Wednesday in January, March, May, July, September and December.	Wm. Forbes	Robt. Thompson
70	Grand River	Berlin	First Wednesday after f. moon	H. Hunt	Charles Huber
71	Prince of Wales	Amherstb'g	First Wednesday on or before f. moon	H. T. Wilkinson	George Green
74	Beaver	Strathroy	Second Tuesday in each month	W. H Grant	J. Noble
75	St. Clair	Milton	3ec'd Wed. in Jan. and alternate months	J. A. Frazer	E. Dixon
76	Mount Nebo	Drum'dville.	First Friday after full moon	Anson Garner	F. Fischer
77	Occident	Toronto	Fourth Monday in every month	W. Walker	W. J. Turner
78	Minnewawa	Park Hill	Third Wednesday of every month	W. D. Grigg	W Caw
79	Orient	Toronto	Third Wednesday of every month	Andrew Park	Lawrence Gibb
80	Ark	Windsor	First Wednesday of every month	Joseph P rk	Thomas Burnie
81	Aylmer	Aylmer L.	Friday on or after f. m. of every month	S. S. Clutton	J. Connell
82	Shuniah	P. A Landing	Friday on or before full moon	A. W. Thomas	R. E. Mitchell
83	Ionic	Orangeville	Tuesday after the f. m. of every month	S. H. McKitrick	Hugh E. Reid
84	Lebanon	Wingham	First Wednesday of each month	———	James Fleuty
85	Exeter	Exeter	First Tuesday of each month	Richard Seldon	Charles Senior
86	Macpherson	Meaford	Second Thursday in every month	Thomas McCarroll.	Fred. S Clarke
87	Wentworth	Dundas	Friday on or after each full moon	Henry Bickford	Thomas Seaman
88	Macnabb	Dresden	Monday after full moon of every month	Thos. C. Macnabb.	S. J. Ball
89	Woodstock	Woodstock	Third Thursday of every month	Ananias McFarlane	Josiah R. Murphy
90	Golden	Rat Portage	Fourth Wednesday of every month	John K. Brydon	———

INDEPENDENT ORDER OF ODD FELLOWS.

Address of the Officers of the Grand Lodge of Ontario for the year ending August, 1884

Wm. Macdiarmid, Grand Master, Lucan.
A. L. Morden, Deputy Grand Master, Napanee.
N. H. Martin, Grand Warden, Chatham.
J. B. King, Grand Secretary, Toronto.
Wm. Badenach, Grand Treasurer, Toronto.
Jas. Woodyatt, Grand Representative, Brantford.
Cl. T. Campbell, Grand Representative, London.
J. R. Reid, Grand Marshall, Brockville.
J. J. Manning, Grand Conductor, Brampton.
J. W. Purriss, Grand Guardian, London.
J. F. O'Neil, Grand Herald, Point Edward.
Rev. T. W. Jolliffe, Grand Chaplain, Toronto.

SUBORDINATE LODGES.

LODGE.	NO.	LOCATION.	NIGHT OF MEETING.
Brock	9	Brockville	Tuesday
Cataraqui	10	Kingston	Tuesday
Union	16	St. Catharines	Monday
Phœnix	22	Oshawa	Monday
Rose	28	Amherstburg	Wednesday
Chatham	29	Chatham	Tuesday
Eureka	30	London	Tuesday
Elgin	32	St. Thomas	Thursday
Erie	33	Pt. Burwell	Thursday
Gore	34	Brantford	Monday
Samaritan	35	Ingersoll	Wednesday
St. Mary's	36	St. Mary's	Tuesday
Forest City	38	London	Monday
Rond Eau	40	Blenheim	Friday
Avon	41	Stratford	Wednesday
Excelsior	44	Hamilton	Thursday
Frontier	45	Windsor	Wednesday
Mt. Zion	46	Newbury	Thursday
Unity	47	Hamilton	Wednesday
Dominion	48	London	Wednesday
Canada	49	Toronto	Friday
Otter	50	Tilsonburg	Monday
Bissell	51	Mitchell	Friday
Covenant	52	Toronto	Tuesday
Niagara Falls	53	Clifton	Tuesday
Collingwood	54	Collingwood	Thursday
Fidelity	55	Seaforth	Wednesday
Queen City of Ont.	56	Toronto	Monday
Maple Leaf	57	Orangeville	Thursday
Howard	58	Strathroy	Wednesday
Kingston	59	Kingston	Friday
Wardsville	60	Wardsville	Alter. Monday
Corinthian	61	Oshawa	Thursday
Huron	62	Goderich	Thursday
Barrie	63	Barrie	Monday
Victoria	64	Hamilton	Tuesday
Friendship	65	Petrolia	Friday
Florence Night'g'le	66	Bowmanville	Wednesday
Exeter	67	Exeter	Tuesday
North Star	68	Stayner	Friday
Hope	69	Harrietsville	Saturday
Lucan	70	Lucan	Tuesday
The Toronto	71	Toronto	Wednesday
Eastern Star	72	Whitby	Tuesday
Fergus	73	Fergus	Tuesday
Bothwell	74	Bothwell	Tuesday
Warriner	75	Port Perry	Monday
St. Thomas	76	St. Thomas	Wednesday
Oxford	77	Ingersoll	Monday
Durham	78	Port Hope	Tuesday
Nipissing	79	Uxbridge	Thursday
Amity	80	Prescott	Thursday
Belleville	81	Belleville	Thursday
Beaver	82	Ruthven	Tuesday
Clinton	83	Clinton	Tuesday
Walkerton	84	Walkerton	Friday
Constellation	85	Burgessville	Tuesday
Napanee	86	Napanee	Tuesday
Empire	87	St. Catharines	Thursday
Olive Branch	88	Woodstock	Monday
Reliance	89	Guelph	Monday
Ivy	90	Park Hill	Thursday
Grand River	91	Paris	Thursday
Milton	92	Milton	Tuesday
Western City	93	Chatham	Monday
Aylmer	94	Aylmer	Tuesday
Port Stanley	95	Port Stanley	Monday
Nith	96	New Hamburg	Thursday
Grand Union	97	Berlin	Friday
Minto	98	Harriston	Friday
Lindsay	100	Lindsay	Monday
Golden Star	101	Brampton	Thursday
Dosoronto	102	Mill Point	Wednesday
Cataract	103	Drummondville	Thursday
Crescent	104	Hamilton	Friday
Manilla	105	Manilla	Monday
St. Clair	106	Point Edward	Thursday
Waterloo	107	Galt	Monday
Royal Oak	108	Forest	Monday
Orion	109	Georgetown	Monday
Laurel	110	Toronto	Monday
Peterboro'	111	Peterboro'	Thursday
Lucknow	112	Lucknow	1st Fri. in mo
Gananoque	114	Gananoque	Wednesday
Harmony	115	Brantford	Tuesday
Naomi	116	Markham	Monday
Valley City	117	Dundas	Wednesday
Maitland	119	Wingham	Thursday
Sydenham Valley	120	Wallaceburg	Friday
Saxon	121	Ailsa Craig	Wednesday
Streetsville	122	Streetsville	Friday
Palmerston	123	Palmerston	Thursday
Dresden	124	Dresden	Monday
Stella	125	Carleton Place	Tuesday
Sarnia	126	Sarnia	Tuesday
Mizpah	127	Belleville	Monday
Mystic	128	Kilbride	Monday
Livingstone	130	Thorold	Tuesday
Marion	131	Renfrew	Frisday
Oakville	132	Oakville	Monday
Glencoe	133	Glencoe	Wednesday
Orient	134	Welland	Tuesday
Peaceful Dove	135	Cannington	Thursday
Cobourg	136	Cobourg	Friday
St. Lawrence	137	Brockville	Monday
Ancaster	138	Ancaster	Monday
Garnet	139	Mount Forest	Tuesday
Leamington	140	Leamington	Thursday
Concord	142	Kingsville	Friday
Bay of Quinte	143	Picton	Wednesday
Ridgetown	144	Ridgetown	Wednesday
Vivian	146	Arnprior	Tuesday
Model	147	Wyoming	Alter. Monday
Aurora	148	Aurora	Alter. Tuesday
Western Star	149	Brussels	Thursday
Bertie	150	Ridgeway	Monday
Sycamore	151	Arkona	Tuesday
Hayden	152	Norwich	Friday
Wildey	153	Granton	Wednesday
Alpha	154	Almonte	Monday
Brougham	155	Brougham	Thursday
Pyramid	156	Newmarket	Tuesday
Thamesville	157	Thamesville	Thursday
Progress	158	Guelph	Thursday
Oak Leaf	159	Hamilton	Tuesday
Listowel	160	Listowel	Tuesday
Simcoe	161	Simcoe	Friday
Orienta	163	Cornwall	Monday
Romeo	164	Stratford	Tuesday
Beethoven	165	Brooklin	Friday
Hillsburgh	167	Hillsburg	Friday
Sutton	168	Sutton	Monday
Grey	169	Durham	Monday
Denovo	170	Port Elgin	Thursday
Alliston	171	Alliston	Friday
Penetangore	172	Kincardine	Tuesday

LODGE.	NO.	LOCATON.	NIGHT OF MEETING.
Emerald	173	Dunville	Tuesday
Dolman	174	Ayr	Wednesday
Lorne	175	West Lorne	Thursday
Dauncey	176	Thedford	Wednesday
Montana	177	Wroxeter	Wednesday
Wellington Square	178	Burlington	Monday
Madoc	179	Madoc	Alter. Monday
Owen Sound	180	Owen Sound	Thursday
Ark	181	Springfield	Thursday
Tecumseth	182	Otterville	Monday
Teeswater	183	Teeswater	Friday
Germania	184	Waterloo	Thursday
Live Oak	185	Strabane	Alter. Wed.
Dufferin	186	Flesherton	Tuesday
Cypress	187	Bradford	Monday
Cambridge	188	Preston	Wednesday
Parry Sound	189	Parry Sound	Monday
Chorazin	190	London East	Monday
Jarvis	191	Jarvis	Monday
Howick	192	Gorrie	Tuesday
Victor	193	St. Mary's	Friday
Albert	194	Toronto	Friday
Cicerone	195	Woodville	Tuesday
Florence	196	Florence	Monday
Minerva	197	Hamilton	Alter. Friday
Britannia	198	Hollin	Alter. Friday
Scotia	199	Port Robinson	Wednesday
Weston	200	Weston	Saturday
Beacon	201	Port Colborne	Wednesday
Silver Star	202	Milverton	Friday
Pembroke	203	Pembroke	Tuesday
Acton	204	Acton	Friday
Ahiram	205	Paisley	Tuesday
Silver City	206	Tiverton	Friday
Egremont	207	Adelaide	Saturday
Alvinston	208	Alvinston	Friday
Millbank	209	Millbank	Wednesday
Brucefield	210	Brucefield	Friday
Lily	211	N. Dorchester	Tuesday
Argyle	212	Napanee	Thursday
Zephyr	213	Zephyr	Wednesday
Clifford	214	Clifford	Thursday
Freestone	215	Bennsville	Tuesday
Elmira	216	Elmira	Wednesday
Mount Brydges	217	Mt. Brydges	Alter. Thurs.
Enterprise	218	Essex Centre	Thursday
Georgian Bay	219	Waubaushene	Thursday
Woodslee	220	South Woodslee	Monday
Chesley	221	Chesley	Friday
Mount Elgin	222	Mount Elgin	Tuesday
Hensall	223	Hensall	Wednesday
Ottawa	224	Ottawa	Tuesday
Norfolk	225	Port Dover	Wednesday
Merlin	226	Merlin	Saturday
Sauble	227	Tara	Tuesday
International	228	Fort Erie	Thursday
Embro Star	229	Embro	Tuesday
Prince of Wales	230	Brockton	Tuesday
Elora	231	Elora	Thursday
Equity	232	Hagarsville	Wednesday
Hanover	233	Hanover	Wednesday
Ilderton	234	Ilderton	Thursday
Waterford	235	Waterford	Thursday
Acorn	236	Camlachie	Tuesday
Farmersville	237	Farmersville	Wednesday
Temple	238	Penetanguishene	Tuesday
Stirling	239	Stirling	Wednesday
Carleton	240	Ottawa	Monday

DEGREE LODGES.

LODGE.	NO.	LOCATION.	LODGE.	NO.	LOCATION.
Reynolds	1	London.	Rainbow	13	St. Thomas.
Wentworth	2	Hamilton.	Excelsior	14	Guelph.
Metropolitan	3	Toronto.	Lennox	15	Napanee.
Banner	5	Brantford.	Greenville	16	Prescott.
Riverside	7	Brockville.	Union	17	Cannington.
Mystic	8	Kingston.	Woodstock	18	Woodstock.
Moira	10	Belleville.	Alpha	19	Almonte.
Waterloo	11	Galt.	Dresden	20	Dresden.
Oshawa	12	Oshawa.			

REBEKAH DEGREE LODGES.

Victoria Rebekah Lodge, No. 1..... London. | Hope Rebekah Lodge, No. 3..... Hamilton.
Oshawa Rebekah Lodge, No. 4..... Oshawa.

Grand Secretary's Office, No. 42 King Street East, Toronto.

EDUCATIONAL.

UNIVERSITY OF TORONTO.—*Visitor*, His Honour the Hon. J. B. Robinson, Lieutenant Governor of Ontario. *Members of the Senate 1882 83*—Ex-officio: Hon. Edward Blake, M.A., Q.C., Chancellor; William Mulock, M.A., Vice-Chancellor; Daniel Wilson, LL.D., President of University College; John Crickmore, Esq., Representative of the Law Society of Ontario; J. M. Buchan, M.A., Principal of Upper Canada College; U. Ogden, M.D., Representative of the Toronto School of Medicine; John Fulton, M.B., Representative of the Trinity Medical School; J. E. Wells, M.A., Representative of the Canadian Literary Institute, Woodstock; S. B. Burdett, LL.D., Representative of the Albert College, Belleville; Rev. Father Vincent, Representative of St. Michael's College, Toronto; A. MacMurchy, M.A., Representative of High School Masters, Ontario; Hon. Joseph C. Morrison, Ex-Chancellor; Rev. John McCaul, LL.D., John Langton, M.A., Hon. James Patton, LL.D., Q.C., Hon. Adam Crooks, LL.D., Q.C., M.P.P., Larratt W. Smith, D.C.L., Ex-Vice-Chancellors; R. R. Wright, M.A., B.Sc., W. H. Pike, M.A., Ph.D., Representing Council of University College. Elected by Convocation: John M. Gibson, M.A., LL.B.; Jas. H. Richardson, M.D.; Jas. Bethune, Q.C., LL.B.; Samuel Woods, M.A.; Jas. Loudon, M.A., J. Thorburn, M.A.; J. E. Graham, M.B.; John King, M.A.; L. McFarlane, M.B.; T. W. Taylor, M.A.; T. B. McQuesten, M.A.; W. G. Falconbridge, M.A., John Galbraith, M.A., C.E.; W. Oldright, M.A., M.D.; W. Houston, M.A. Nominated by His Honor the Lieutenant-Governor: Hon. Wm. McMaster, Hon. J. A. Boyd, Hon. M. C. Cameron, H. McMahon, Q.C.; C. S. Gzowski, C.E.; John Macdonald, Rev. J. Macdonnell, B.D.; Rev. Principal Caven, D.D.; Hon. C. S. Patterson. Alfred Baker, M.A., Registrar. Wm. H. Vandersmissen, M.A., Librarian. J. E. Berkeley Smith, Esq., Bursar. *Scholarships offered at Examination of University.*—Faculty of Law 4—1 for Matriculants, 1 for Students one year's standing, 1 for Students two years' standing, 1 for Students three years' standing. Faculty of Medicine 8—2 for Matriculants, 2 for Students one year's standing, 2 for Students two years' standing, 2 for Students three years' standing. Faculty of Arts—at the Junior Matriculation Examination, 1 in Classics, 1 in Mathematics, 1 in English, French, German, and History, 4 for General Proficiency in all the subjects appointed for Junior Matriculants; 1 in Classics and Mathematics

(Prince of Wales Scholarship) at the Senior Matriculation Examination, 1 in Classics, 1 in Mathematics, 1 for General Proficiency in all the subjects appointed for Senior Matriculants; at the Examination for the First Year, 2 in Classics, 2 in Mathematics, 1 in Modern Languages, 2 for General Proficiency; at the Examination of the Second Year, 2 in Classics, 2 in Mathematics, 1 in Natural Sciences, 1 in Modern Languages with History, 1 in Mental and Moral Science, 2 for General Proficiency; at the Examination for the Third Year, 2 in Classics, 2 in Mathematics, 1 in Natural Sciences, 1 in Modern Languages, 1 in Mental and Moral Science, 1 in History, Civil Polity, &c. (Blake Scholarship.)

UNIVERSITY COLLEGE.—*Visitor*, His Honour the Hon. J. B. Robinson, Lieut.-Gov. of Ontario. President, Daniel Wilson, LL.D. Professors: History and English Literature, D. Wilson, LL.D.; Theory and Practice of Agriculture, G. Buckland, Esq.; Mineralogy and Geology, E. J. Chapman, Ph.D., LL.D.; Metaphysics and Ethics, Rev. G. P. Young, M.A.; Mathematics and Physics, Jas. Loudon, M.A.; Natural History, R. R. Wright, M.A., B.Sc.; Chemistry, W. H. Pike, M.A., Ph.D.; Classical Literature, Maurice Hutton, B.A.; Classical Tutor and Dean, F. A. Vines, B.A.; Lecturer on Oriental Literature, J. M. Herschfelder, Esq.; Lecturer on German, W. H. Vandersmissen, M.A.; Lecturer on French, —— ——; Lecturer on Italian, D. R. Keys, B.A., M.A., M.D.; Mathematical Tutor, Alfred Baker, M.A.; Demonstrator in Physics, W. J. Loudon, B.A.; Registrar, Alfred Baker, M.A.

Bursar's Department of the University, University College and Upper Canada College. J. E. Berkeley Smith, Bursar; George A. Stimson, Clerk. Office on U. C. College Grounds, corner of Simcoe and Adelaide Streets.

UNIVERSITY OF TRINITY COLLEGE, TORONTO.—Incorporated 1851; obtained Royal Charter, 1852. *Visitors:* The Right Reverend the Lord Bishops of Ontario, Huron, Niagara, Toronto, Algoma. Trustees: Hon. G. W. Allan, D.C.L., Lewis Moffatt, and R. H. Bethune. Bursar and Secretary, W. P. Atkinson, M.A. Chancellor, The Hon. G. W. Allan, D.C.L. Vice-Chancellor, The Rev. the Provost of Trinity College. Registrar, The Rev. Professor Jones. Provost of Trinity College, Rev. C. W. E. Body, M.A. Professor of Divinity, the Provost; Assistant Professor of Divinity, Rev. G. A. S. Schneider, B.A.; Professor of Mathematics, Rev. William Jones, M.A.; Professor of Classics, Rev. Algernon Boys, M.A.; Classical Lecturer, Rev. A. J. Broughall, M.A.; Lecturer in Apologetics, Rev. J. Langtry, M.A.; Lecturer in Pastoral Theology, Rev. J. D. Cayley, M.A.; Lecturer in the Liturgy, Rev. O. P. Ford, M.A.; Lecturer in Homiletics, Rev. J. P. Lewis; Lecturer in Physical Science, T. H. Smyth, M.A., B.S.; Lecturer in French, ——; Lecturer in Elocution, Rev. H. W. Parker; Professor of Music, G. W. Strathy, Mus. Doc.

UNIVERSITY OF VICTORIA COLLEGE, COBOURG.—*Faculty of Arts:* Rev. S. S. Nelles, D.D., LL.D., President, Prof. of Mental Philosophy, Logic, Ethics, and the Evidences of Religion; J. Wilson, M.A., LL.D., Prof. of Latin and Greek Languages; E. Hamel, Ph.D., Prof. of Natural Sciences and Chemistry; Rev. N. Burwash, S.T.D., Dean of Theological Faculty; Rev. A. H. Reynar, B.A., Prof. of Modern Languages and English Literature; A. Bain, M.A., Prof. of Mathematics; A. J. Bell, B.A., Adjunct Prof.; A. P. Coleman, Ph.D., Prof. Natural History; Rev. G. C. Workman, M.A., Adjunct Prof. in Theology and Philosophy. *Faculty of Law:* J. H. Dumble, LL.B., W. Kerr, M.A., Dean of Faculty of Law, and B. M. Britton, B.A., Examiners. *Faculty of Medicine, Montreal Branch;* E. H. Trudel, M.D., Dean of Faculty, Midwifery and Diseases of Women and Children; P. Baubien, M.D., Theory and Practice of Medicine; Pierre Munro, M.D., Surgery; H. Peltier, M.D., Institutes of Medicine; J. G. Bibaud, M.D. (Secretary and Treasurer), Anatomy, Descriptive and Surgical; Thomas D'Orsennens, M.D., Chemistry and Pharmacy; J. Emery-Coderre, M.D., Materia Medica and Therapeutics; J. T. Rottot, M.D., Medical Jurisprudence and Natural History; Dr. Munro, Clinical Surgery; Dr. Baubien, Clinical Medicine; A. Brosseau, M.D., Demonstrator of Anatomy and Curator of Museum.

QUEEN'S UNIVERSITY, KINGSTON.—Session begins annually on first Wednesday of October, and closes on last Wednesday of April. Chancellor, Sanford Fleming, C.E., C.M.G., Halifax, N.S. J. B. McIver, Kingston, Secretary and Treasurer. *College Senate:* Very Rev. George M. Grant, D.D., Vice-Chancellor, Principal and Primarius Professor of Divinity; Rev. James Williamson, M.A., LL.D., Vice-Principal and Professor of Astronomy; Rev. J. B. Mowat, M.A., Professor of Hebrew, Biblical Criticism and Church History; Rev. Donald Ross, M.A., B.D., Professor of Apologetics and New Testament Criticism; John Fletcher, B.A., Oxon., Professor of Classical Literature; Nathan F. Dupuis, M.A., F.R.S., Edin., Professor of Mathematics; Rev. Geo. D. Ferguson, B.A., Professor of History and English Literature; J. Watson, LL.D., Professor of Logic, Metaphysics and Ethics; Rev. James Carmichael (King), Lecturer on Church History; W. L. Goodwin, D.Sc., F.C.S., Professor of Chemistry; —— ——, Professor of Physics; Rev. A. B. Nicholson, B.A., Assistant to Professor of Classics and Lecturer on Modern Languages; Rev. James Fowler, M.A., Lecturer on Natural Science; —— ——, Lecturer on Elocution; Rev. Robt. Campbell, M.A., Lecturer on Political Economy; Rev. George Bell, LL.D., Registrar and Librarian; Rev. James Fowler, M.A., Curator of the Museum; Professor Williamson, Director of Observatory; Professor Dupuis, Observer.

UNIVERSITY OF MCGILL COLLEGE, MONTREAL.—*Visitor*, His Excellency the Governor-General of Canada. Governors—Hon. Chas. Dewey Day, LL.D., D.C.L., President and Chancellor; Hon. James Ferrier, Senator, M.L.C., Peter Redpath, John H. R. Molson, Hon. Frederick W. Torrance, M.A., B.C.L., Hon. Sir Alexander T. Galt, K.C.M.G., Hon. Sir Francis Hincks, K.C.M.G., C.B., John Molson, Joseph Hickson, Hon. Robert Mackay, Hon. John J. C. Abbott, D.C.L., Q.C., Robt. A. Ramsay, M.A., B.C.L., Wm. C. McDonald, Hugh McLennan, George Hague. Principal and Vice-Chancellor, John W. Dawson, M.A., LL.D., F.R.S., C.M.G. Secretary, Registrar and Bursar, Wm. Craig Baynes, B.A. James W. Brakenridge, B.C.L., Clerk. *Faculty of Arts:* John Wm. Dawson, M.A., LL.D., F.R.S., C.M.G., Principal, Logan Professor of Geology and Professor of Natural History; Ven. Archdeacon Leach, M.A., D.C.L., LL.D., Vice-Principal, Dean of the Faculty of Arts and Emeritus Professor in the Faculty of Arts; Henry Aspinwall Howe, LL.D., Emeritus Professor in the Faculty of Arts; Charles F. A. Markgraf, M.A., Professor of German Language and Literature; Alexander Johnson, M.A., LL.D. (Trin. Col. Dublin), Professor of Mathematics and Redpath Professor of Natural Philosophy, Vice-Dean of the Faculty of Arts; Rev. George Cornish, M.A., LL.D., Professor of Classical Literature (Honorary Librarian); Pierre J. Darey, M.A., B.L., Professor of French Language and Literature; Rev. J. Clark Murray, LL.D. (Glasgow), Professor of Logic and John Frothingham Professor of Mental and Moral Philosophy; Bernard J. Harrington, B.A., Ph.D., David J. Greenshields Professor of Chemistry and Mineralogy, and Lecturer in Assaying and Mining; Charles E. Moyse, B.A. (London), Molson Professor of English Language and Literature and Lecturer in History; Rev. Daniel Coussirat, B.A., Lecturer in Hebrew and Oriental Literature; D. P. Penhallow, B.Sc., Lecturer in Botany; John Andrew, Instructor in Elocution; Fred. S. Barnjum, Instructor in Gymnastics; M. Williams Taylor, Assistant Librarian. *Faculty of Applied Science:* Henry T. Bovey, M.A., A.M.I.C.E., M.I.M.E., Fellow Queen's College, Cambridge, Dean of the Faculty of Applied Science, Professor of Civil Engineering and Applied Mechanics; C. H. McLeod, Ma.E., Professor of Descriptive Geometry and Superintendent of Meteorological Observatory; G. H. Chandler, M.A., Lecturer in Mathematics. Professors, Girdwood and Harrington. Associate Professors, Dawson, Markgraf, Johnson, Darey and Moyse. *Faculty of Law:* Hon. Wm. Badgley, D.C.L., Emeritus Professor in the Faculty of Law; Hon. R. G. Laflamme, Q.C., D.C.L., Emeritus Professor in the Faculty of Law; Wm. H. Kerr, Q.C., D.C.L., Dean of the Faculty of Law, Professor of International Law; Edward Carter, Q.C., D.C.L., Emeritus Professor in the Faculty of Law; N. W. Trenholme, M.A., B.C.L., Professor of Roman Law; Hon. J. S. C. Wurtele, Q.C., D.C.L., Emeritus Professor in the Faculty of Law; Hon. H. F. Rainville, LL.D. (Laval), Professor of Real Estate Law; John S. Archibald, M.A., B.C.L., Professor of Criminal and Constitutional Law; Edmond Lareau, B.C.L., Professor of Legal History; Matthew Hutchinson, B.C.L., Associate Professor

of Civil Procedure; J. Emery Robidoux, B.C.L., Associate Professor of Real Estate Law; Leonidas Heber Davidson, M.A., B.C.L., Professor of Commercial Law; Lewis A. Hart, M.A., B.C.L., Lecturer on the Theory and Practice of Notarial Deeds and Proceedings; Registrar of the Faculty, J. S. Archibald, M.A., B.C.L.

UPPER CANADA COLLEGE.—J. M. Buchan, M.A., Principal and First English Master; William Wedd, M.A., First Classical Master; James Brown, M.A., Mathematical Master; John Martland, M.A., Second Classical Master and Resident Master in College Boarding House; C. Thompson, Second English Master; E. Furrer, French and German Master; G. B. Sparling, M.A., Assistant Mathematical Master, and Assistant Master in College Boarding House; W. Jackson, Assistant English Master and Resident Assistant Master in College Boarding House; A. Y. Scott, B.A., and G. Gordon, B.A., Junior Assistant English Masters and Resident Assistant Masters in College Boarding House; H. Brock, Junior Assistant English Master; R. J. Baigent, Drawing Master; Sergeant Parr, Instructor in Gymnastics, Fencing, and Drill; G. Frost, Janitor and Messenger. The College year commences with the Autumn Term. The Autumn Term begins September 1; Winter Term, November 10; Spring Term, February 5; Summer Term, April 21. Bursar, J. E. Berkley Smith, Esq.

THE PROTESTANT EPISCOPAL DIVINITY SCHOOL CORPORATION OF TORONTO.—(Incorporated under 37 Vic. Cap. 34.) *Visitors:* The Right Rev. the Lord Bishop of Toronto, The Right Rev. the Lord Bishop of Saskatchewan, The Right Rev. the Lord Bishop of Algoma. *Trustees:* Hon. H. S. Blake, B.A., Q.C., Hon. E. Blake, M.A., Q.C., Ven. Archdeacon Boddy, M.A., Rev. H. G. Baldwin, M.A., Robert Baldwin, Esq., F. A. Ball, Esq., His Honour Judge Benson, His Honour Judge Boyd, A. H. Campbell, Esq., Lieut.-Col. R. B. Denison, Lieut. Col. G. T. Denison, Rev. T. C. DesBarres, M.A., B. H. Dixon, Esq., K.N.L., G. M. Evans, Esq., M.A., Lieut.-Col. A. P. Farrel, Clarke Gamble, Esq., Q.O., F. W. Glen, Esq., Rev. R. W. E. Greene, Lieut.-Col. J. H. Grierson, G. Gillespie, Esq., T. Gillespie, Esq.; R. T. Gooderham, Esq., Hon. Mr, Justice Gwynne, Col. Gzowski, A.D.C., A. Hewson, Esq., J. G. Hodgins, Esq., LL.D., Sir Hugh Hoyles, N. W. Hoyles, Esq., B.A., W. H. Howland, Esq., Rev. Septimus Jones, M.A., J. K. Kerr, Esq., Q.C., Sheriff Jarvis, Rev. J. P. Lewis, W. Magrath, Esq., J. Herbert Mason, Esq., W. R. Mulock, Esq., M.A., G. Needler, Esq., Rev. Canon O'Meara, LL.D., H. O'Brien. W. A. Parlane, Esq., Rev. W. S. Rainsford, B.A., Rev. A. Sanson, T. Sutherland Stayner, Esq., Rev. J. P. Sheraton, D.D., Rev. J. S. Stone, B.D., his Honor Judge Scott, Kivas Tully, Esq., C.E., S. Trees, Esq., President Daniel Wilson, LL.D., F. Wyld., Esq. *Board of Management:* Col. Gzowski, A.D.C., Chairman, Ven. Archdeacon Boddy, M.A., Rev. T. C. DesBarres, M.A., Rev. Septimus Jones, M.A., Rev. Canon O'Meara, LL.D., Rev. A. Sanson, Rev. J. P. Sheraton, D.D., Hon. E. Blake, M.A., Q.C., Hon. S. H. Blake, Q.C., R. Baldwin, Esq., His Honor Judge Benson, His Honor Judge Boyd, A. H. Campbell, Esq., Lieut.-Col. R. B. Denison, B. Homer Dixon, Esq., K.N.L., Clarke Gamble, Esq., Q.C., F. W. Glen, Esq., R. T. Gooderham, Esq., J. G. Hodgins, Esq., LL.D., W. H. Howland, Esq., N. W. Hoyles, Esq., B.A., Sheriff Jarvis, J. K. Kerr, Esq., Q.C., H. O'Brien, Esq., President Daniel Wilson, LL.D., Secretary, N. W. Hoyles, Esq., B.A.; Treasurer, W. H. Howland, Esq. *Faculty:* Principal, Rev. J. P. Sheraton, D.D.; Old and New Testament Exegetics, the Principal; Homiletics and Pastoral Theology, Ven. Archdeacon Boddy, M.A.; Apologetics, Rev. Septimus Jones, M.A.; Ecclesiastical History and Polity, Rev. G. M. Wrong, B.A.; Systematic Theology, the Principal; Oriental Languages, J. M. Hirschfelder, Esq.; Elocution, Richard Lewis, Esq.; Greek and Latin Patristics, J. C. Robertson, B.A., and H. R. Fairclough, B.A.

COLLEGIATE INSTITUTE, TORONTO.—The School was founded in 1807.—Archibald MacMurchy, M.A., Rector. *Masters and Teachers.*—Archibald MacMurchy, M.A., Mathematics; W. G. Crawford, B.A., Classics; Fred. F. Manley, M.A., Mathematics and English; Mr. Samuel Hughes, English; G. E. Shaw, B.A., French, German and Latin; Geo. Acheson, B.A., Natural Sciences, Latin and English; Peter McEachren, Esq., English and Arithmetic; Wilbur Grant, English and Mathematics; Miss C. Emily Thompson and Miss Helen MacMurchy, English, Miss Janie Thomas, English in Girls Department; Mr. Richard Baigent, Drawing Master. The Academic Year commences with Autumn Term. The Autumn Term begins September 1st; Winter Term, November 11th; Spring Term, February 4th; Summer Term, April 15th.

TRINITY COLLEGE SCHOOL, PORT HOPE.—Founded 1865—Incorporated 1872.—Visitor, the Right Rev. the Lord Bishop of Toronto. Governing Body—Hon. G. W. Allan, Senator, Chancellor of the University, Rev. the Provost of Trinity College, Rev. Prof. Boys, M.A., Rev. Prof. Jones, M.A., Rev. Prof. Clark, Rev. C. J. S. Bethune, M.A., Rev. J. G. Geddes, D.C.L., C. J. Campbell, Rev. J. Pearson, John R. Cartwright, B.A., Rev. H. Wilson, D.D., A. T. H. Williams, M.P. Head Master—Rev. C. J. S. Bethune, M.A. Assistant Masters—Rev. W. E. Cooper, M.A., J. R. Montizambert, B.A., P. Perry, B.A., Rev. R. T. Nichol, B.A., Rev. Jas. Simpson, M.A., E. L. Curry, B.A., F. W. Tyler, B.A. Music—Mrs. Read. Matron—Mrs. H. Rowe. Housekeeper—Miss Browne. The School year is divided into three Terms, viz.: Michaelmas Term, from September 13th to December 21st; Lent Term, from January 10th to April 7th; Trinity Term, from April 21st to July 16th.

ASSUMPTION COLLEGE, SANDWICH, ONT.—*Superior:* Rev. Dennis O'Connor. *Directors:* Rev. C. Faure and Rev. J. J. Aboulin. *Director of Studies:* Rev. D. Cushin. *Professors:* Dogmatic Theology, Rev. J. Aboulin; Moral Theology, Rev. D. O'Connor; Mental Philosophy, Rev. D. O'Connor; Natural Philosophy and Chemistry, Rev. D. Cushin; First Classical, Rev. R. McBrady; Second Classical, Rev. A. Pouzzolle; Third Classical, Rev. M. Mungovan; Fourth Classical, C. Kroll; Fifth Classical, R. Burke; First Commercial, J. Collins; Second Commercial, Rev. F. Semende; Third Commercial, Rev. A. J. Cote; Elementary, —— ——; Mathematics, Rev. D. Cushin; French, Rev. A. Pouzzolle; German, A. Ternes; Instrumental Music, E. Girardot; Vocal Music, A. J. Cote; Master of Studies, Rev. P. Donohoe.

KNOX COLLEGE.—*Board of Management:* W. Mortimer Clark, Esq., Chairman. The Board consists of 35 members. *Senate:* Rev. Principal Caven, D. D. Chairman. The Professors and Lecturers in the College: Revs. William Reid, D. D., J. M. King, D. D., H. M. Parsons, D. J. Macdonell, B. D., Samuel Lyle, John Laing, D. D., P. McF. McLeod, Robert Wallace, G. M. Milligan, M.A., J. Carmichael, and Messrs. Thomas Kirkland, M. A., A. McMurchy, M. A., W. M. Clark. *Board of Examiners:* Rev. John Laing, D. D., Chairman. The members of Senate: Revs. Thomas Wardrope, D.D., E. D. McLaren, B.D., F. R. Beattie, B. D., W. McWilliams, LL. B., John Kirkpatrick, Peter Wright, B.A., R. Torrance, John Gray, M.A. *Faculty of Instruction:* W. Caven, D.D., Principal and Professor of Exegetics and Bible Criticism; W. Gregg, D.D., Professor of Apologetics and Church History; W. McLaren, D.D., Professor of Systematic Theology; J. J. A. Proudfoot, D.D., Lecturer on Homiletics, Pastoral Theology and Church Government; J. W. Taverner, and R. Lewis, Teachers of Elocution; J. S. McKay, B.A., and J. C. Smith, B.A., Classical Tutors; Secretary of Senate and Board, Rev. W. Reid, D.D.; Librarian, R. M. Craig; College Steward, Mr. James Fulherton. The College opens annually on the first Wednesday in October, and closes on the first Wednesday in April. Students entering its Theological Course must have graduated in Arts, or have finished three years of an approved Literary Course. The College is under the General Assembly of the Presbyterian Church in Canada.

CONGREGATIONAL COLLEGE OF B. N. AMERICA, MONTREAL, affiliated with the McGill University.—*Chairman,* Mr. George Hague; *Treasurer,* Mr. R. C. Jamieson; *Secretary,* Rev. G. Cornish, M.A., LL.D. *Directors:* Revs. Dr. Wilkes, A. Duff, W. H. Allworth, S. N. Jackson, M.D., Prof. Fenwick, H. W. Powis, J. W. Cox, B.A., John Wood, D. McGregor, John Burton, B.D., Messrs. C. Alexander, Henry Lyman, C. R. Black, J. S. McLachlin, R. Anderson, Robert McLachlan, J. R. Dougall, C. Cushing, H. W. Walker, R. Macaulay, William Reid, John Porteous. Theological Course: three sessions commencing in September. Full Course (with Undergraduate Course at McGill College) five sessions. *Principal,* Rev. J. F. Stevenson, D.D., LL.B. *Vice-Principal,* Rev. K. M. Fenwick. *Professors and Lecturers:* Rev.

Dr. Wilkes, Systematic Theology and Old Testament Introduction; Rev. G. Cornish, LL.D., Greek Testament Exegesis; Rev. K. M. Fenwick, Historical Theology, Church History and Apologetics; Rev. J. F. Stevenson, D.D., LL.B., New Testament Criticism, Homiletics and Pastoral Theology.

LAVAL UNIVERSITY.—*Chancellor Apostolic and Visitor*, Most Rev. E. A. Taschereau. *Rector*, Very Rev. M. T. Hamel. *Secretary and Moderator*, Rev P. Roussel. *Librarian*, Rev. Edmond Marcoux. *Faculty of Theology:* Dean, Rev. B. Paquet, D.D.; Professors, Rev. B. Paquet, D.D., of Moral Theology; Rev. L. Paquet, D.D., of Dogmatic Theology; Rev. L. N. Begin, D.D., of Sacred History; Rev. M. E. Methot, D.D., A.M., of Holy Scripture; Rev. P. Roussel, D.D., of Moral Theology; Rev. Joseph Feuiltault, D.Cn.L., of Canon Law; Secretary, Rev. P. Bruchési. *Faculty of Law:* Dean, Hon. U. J. Tessier, LL.D.; Professors, C. F. S. Langlier, of Civil Law; Hon. U. J. Tessier, LL.D., of Law Procedure; Hon. N. Cassault, LL.D., of Commercial and Maritime Law; E. J. Flynn, LL.D., of Roman Law; R. Alleyn, LL.B., of Criminal Law; Hon. A. B. Routhier, of International Law; Secretary, T. C. Casgrain; Aggregate, T. Chase Casgrain, A.B., LL.D. *Faculty of Medicine:* Dean, J. A. Sewell, M.D.; Professors, J. A. Sewell, A.M., M.D., of Internal Pathology; L. Catellier, M.D., of External Pathology and Surgery; A. Jackson, M.D., of Midwifery; C. E. Lemieux, M.D., of Anatomy; A. Vallée, of Medical Jurisprudence and Diseases of Children, Hygiene, Toxicology and Anatomical Microscopy; Joseph C. Tache, M.D., of Physiology; L. J. A. Simard, of General Pathology and Diseases of the Eyes and Ears; C. Verge, M.D., of Materia Medica; M. Ahern, M.D., of Practical Anatomy and Clinical Lectures on Diseases of Old Persons; Secretary, A. Vallée. *Faculty of Arts:* Dean, Rev. M. E. Methot, M.A.; Professors, Rev. T. Hamel, M.A., of Natural Philosophy; Rev. M. E. Methot, M.A., of French Literature; Rev. L. Beaudet, of Grecian Literature; Rev. B. Paquet, A.B., D.D., of Natural Law; Rev. L. Paquet, A.B., D.D., of Dogmatic Theology in connection with Laity; L. J. Simard, M.D., of Zoology and Comparative Anatomy and Physiology; Hon. C. E. S. Langlier, LL.D., of Political Economy; Rev. L. N. Begin, A.B., D.D., of Ecclesiastical History; Rev. E. Marcoux, of Mathematics and Astronomy; Rev. O. Mathieu, S.B., D.D., of Moral and Intellectual Philosophy; Rev. C. Laflamme, A.B., D.D., of Mineralogy, Geology and Botany; Secretary, Rev. L. Beaudet, A.M.; Honorary Professor, T. S. Hunt, F.R.S. *Conductor of the Museum*, A. Rhéaume and C. Dionne.

PRESBYTERIAN COLLEGE, MONTREAL.—Rev. D. H. MacVicar, D.D., LL.D., Principal and Professor of Systematic Theology and Homiletics; Rev. John Campbell, M.A., Professor of Church History and Apologetics; Rev. John Scrimger, M.A., Professor of Old and New Testament Exegetics; Rev. D. Coussirat, M.A., B.D., French Professor of Theology; Rev. J. Jenkins, D.D., LL.D., Lecturer in Pastoral Theology; Rev. D. Coussirat, M.A., B.D., Lecturer on Oriental Languages (in McGill College); Rev. W. J. Dey, M.A., Dean of Residence and Classical and Mathematical Lecturer; J. McLaren, Lecturer and Instructor in the Theory and Practice of Music; A. C. Hutchinson, R.C.A., Lecturer in Ecclesiastical Architecture; Rev. A. B. MacKay, Lecturer in Sacred Rhetoric; Rev. N. MacNish, B.D., LL.D., Lecturer in Celtic Literature.

UNIVERSITY OF BISHOP'S COLLEGE, LENNOXVILLE.—Incorporated by Royal Charter, 1853.—*President of the Corporation and Visitor*, Right Rev. the Lord Bishop of Quebec, D.D. *Vice-President of the Corporation and Visitor*, Right Rev. the Lord Bishop of Montreal, D.C.L. *Chancellor*, R. W. Heneker, D.C.L. *Vice-Chancellor*, Rev. Canon Norman, D.C.L. *Trustees*: R. W. Heneker, D.C.L. (Chairman), G. F. Bowen, A. F. Gault, J. S. Hall, R. Hamilton, E. P. Hannaford, Hon. H. G. Joly, M.P.P., Colonel Kippen, Rev. R. Lindsay, G. Macrae, Q.C., Lieut.-Colonel Morris, L. E. Morris, Rev. Canon Robinson, Walter Shanly, F. Wolferstan Thomas. *College Council*: Rev. Principal Lobley, D.C.L. (Chairman), Hon. Mr. Justice Brooks, D.C.L., E. Chapman, Rev. Canon Davidson, L. H. Davidson, Q.C., Rev. J. Foster, Rev. C. Hamilton, Hon. G. Irvine, D.C.L., Rev. T. Mussen, Rev. Canon Norman, D.C.L., Hon. Mr. Justice Ramsay, D.C.L., Rev. C. F. Reid, D.C.L., Rev. P. C. Reed, Rev. H. Roe, D.D., Rev. A. C. Scarth, T. White, M.P. *Officers of the Corporation:* Secretary, Edward Chapman; Auditors, Rev. J. Brock and R. W. Heneker, D.C.L.; Attorney, B. T. Morris. *Officers of the College:* Rev. J. A. Lobley, M.A., Cantab., D.C.L., Principal, Professor of Mathematics and Logic; Rev. H. Roe, D.D., Vice-Principal and Professor of Divinity; Rev. A. C. Scarth, M.A., Professor of Ecclesiastical History; Rev. P. C. Read, M.A., Oxon., Professor of Classics and Moral Philosophy; A. Leray, M.A., Lecturer in French; Rev. A. C. Scarth, M.A., Librarian; E. Chapman, M.A., Bursar and Registrar. *Faculty of Law:* R. N. Hall, Q.C., LL.D., Dean and Professor of Civil Law; L. E. Morris, LL.M., Professor of Procedure; E. T. Brooks, LL.M., Professor of Criminal Law; L. C. Belanger, LL.M., Professor of Roman Law; H. B. Brown, LL.M., Professor of Commercial Law; H. C. Cabana, LL.M., Professor of Law.

ALBERT COLLEGE.—Incorporated by Act of Parliament as Belleville Seminary in 1857, as Albert College in 1866. *Board of Management:* Chairman, the Rev. Albert Carman, D.D., James G. Robinson, Esq., Bursar; the Rev. F. B. Stratton, Secretary. Trustees: A. L. Morden, Esq., E. D. O'Flynn, Esq., Charles Lane, Esq., Nelson Dollar, Esq., James Aylsworth, Esq., Carman M. Gould, Esq., M.D., S. B. Burdett, LL.D., Levi Massey, Esq., Thomas Anderson, Esq., John Rowe, Esq., James G. Robinson, Esq. Associate Members: The Rev. J. Reynolds, the Rev. J. Gardiner, D.C.L., the Rev. F. B. Stratton, the Rev. D. Pomeroy, the Rev. J. Curtis, the Rev. F. Chisholm, the Rev. Wm. Blair, B.A. The Council: Rev. J. R. Jaques, D.D., Ph.D., President, Professor of Greek Language and Literature; John Macoun, M.A., F.L.S., Professor of Botany; James Thompson Bell, Esq., Hastings Professor of Mining, Agriculture, &c.; Rev. Erastus I. Badgley, A.D., LL.D., Professor of Metaphysics and Oriental Languages; T. O. Bolger, P.L.S., Professor of Civil Engineering; Rev. W. P. Dyer, M.A., Professor of Chemistry and Geology; J. A. Stainstreet, Professor of Theory and Practice of Music; Geo. F. Metzler, B.A., Professor of Mathematics and Secretary of Council; John MacGillivary, B.A., Professor of Modern Languages and History; S. T. Swayzie, Teacher in Penmanship, Practical and Ornamental; T. F. Holgate, Master of Commercial Department.

ALBERT UNIVERSITY.—*Visitor*, His Excellency Hon. J. B. Robinson, Lieutenant-Governor of Ontario. *The Senate:* The Rev. Albert Carman, D.D. Chancellor; the Rev. Jabez R. Jaques, D.D., Ph.D., Vice-President; the Rev. E. Irvine Badgley, B.D., LL.D., Registrar; John Macoun, M.A., F.L.S., James T. Bell, Esq.; the Rev. W. P. Dyer, M.A., J. A. Stainstreet, the Rev. James Gardiner, D.C.L., the Rev. Wm. Brown, the Rev. Geo. Abbs, the Rev. Amos Campbell, the Hon. Lewis Wallbridge, Q.C., the Hon. Sir Wm. Buel Richards, C.J.S.C., Wm. Hope, M.D., Thomas Nichol, M.D., LL.D., John Bell, Q.C., the Rev. Isaac B. Aylsworth, LL.D., Robert B. Carman, M.A., Thomas M. Macintyre, M.A., LL.B., Freeman Lane, M.A., the Rev. John C. Pomeroy, B.A., S. Barton Burdett, LL.D., R. Conger Clute, LL.B., the Rev. S. G. Stone, D.D., the Rev. T. W. McVety, M.A.

TORONTO BAPTIST COLLEGE (McMaster Hall).—*Board of Trustees*: Hon. Wm. McMaster, Hon. Alexander Mackenzie, Hon. J. A. Boyd, Rev. J. H. Castle, D.D., H. E. Buchan, M.D., D. E. Thomson, Esq., John Stark, Esq., Toronto; Rev. A. H. Munro, T. J. Claxton, Esq., A. A. Ayer, Esq., John Turnbull, Esq., Montreal; Wm. Craig, Esq., Port Hope; John Dryden, Esq., M.P.P., Whitby Tp.; W. J. Copp, Esq., Hamilton; James Mills, Esq., St. Catharines; T. S. Shenston, Esq., Wm. Buck, Esq., John Harris, Esq., Brantford; Chas. Raymond, Esq., Guelph; Henry Moyle, Esq., Paris; J. B. McArthur, Esq., Winnipeg. *Officers of the Board:* Hon. Wm. McMaster, Chairman; H. E. Buchan, M.D., Secretary; D. E. Thomson, Esq., Treasurer. *Faculty of Instruction:* John H. Castle, D.D., President and Professor of Systematic Theology; Albert H. Newman, LL.D., Professor of Church History and Comparative Religion; Malcolm MacVicar, Ph.D., LL.D., Professor of Apologetics, Didactics and New Testament Interpretation in English; Wm. N. Clarke, D.D., Professor of New Testament Interpretation in Greek and Homiletics; Daniel M. Welton, Ph.D., Professor of Old Testament Interpretation (Heb., Chald., and Eng.) and Pastoral Theology; J. M. Herschfelder, Esq., (in University College), Pro-

fessor of the Hebrew Language and Literature; Wm. H. Clarke, Esq., Instructor in Sacred Music.

WOODSTOCK COLLEGE. Formerly the Canadian Literary Institute.—*Board of Trustees:* Henry Moyle, Esq., Chairman; Rev. A. H. Munro, Rev. A. P. McDiarmid, M.A., Wm. Craig, Esq., W. J. Copp, Esq., F. B. Scofield, Esq., Hon. Wm. McMaster, Rev. J. Dempsey, John Hatch, Esq., Rev. J. W. A. Stewart, B.A., Rev. G. Richardson, D. W. Karn, Esq., Treasurer; John Harris, Esq., Wm. Buck, Esq., Rev. J. Denovan, A. N. Barber, Esq., Rev. S. S. Bates, B.A., Sec., W. Pavey, Esq., R. W. Sawtell, Esq., Chas. Raymond, Esq. *Board of Instruction:* Rev. N. Wolverton, B.A., Principal, Mathematics and Metaphysics; J. I. Bates, B.A., Resident Teacher in Charge and Assistant in Classics; J. H. Farmer, B.A., Classics; N. S. McKechnie, Esq., English; J. W. Westervelt, Esq., Principal Commercial Department; H. B. Beard, Esq., Q.C., Lecturer on Commercial Law; J. H. W. Yorke, Esq., Assistant Commercial Department; Miss Read, Lady Principal, Teacher of History; Miss Hatch, Assistant in English; Miss McNeal and Miss Farmer, Instrumental Music; Miss Perkins, Vocal Music; Miss E. Sawtell, Assistant in Instrumental Music; Mrs. Springer, Painting, Drawing and Decoration; Miss Parr, Elocution. *Board of Examiners 1883-84:* L. Woolverton, M.A., English; A. K. Blackader, B.A., Mathematics; Wm. McBride, M.A., Latin; P. S. Campbell, B.A., Greek; M. S. Clarke, B.A., French and German; Rev. A. Turnbull, B.A., Natural Science and History; Rev. D. A. McGregor, B.A., Metaphysics and Ethics.

WESLEYAN THEOLOGICAL COLLEGE, MONTREAL.—*Directors:* Hon. Senator Ferrier, M.L.C., Chairman; Samuel Finley, Treasurer; J. J. Macharen, A.M., Q.C., Secretary; Rev. S. D. Rice, D.D., Rev. Principal Douglas, D.D., LL.D., Rev. J. A. Williams, D.D., Rev. Principal Nelles, D.D., LL.D., Rev. J. Potts, D.D., Rev. L. Gaetz, Rev. A. Langford, Rev. E. B. Ryckman, D.D., Rev. H. F. Bland, Rev. W. Jeffers, D.D., Rev. L. Hooker, Rev. G. H. Davis, Rev. J. T. Pitcher, Rev. H. Johnston, A.M., B.D., Rev. W. Williams, John Torrance, James Lord, Wm. Clendinning, George Bishop, Jas. Paterson, Charles Morton, Henry Millen, Dougall Graham, B.C.L., Wm. Gooderham, John J. Dugdale, M.D., Frederick Fairman. *Staff of Instruction:* Rev. George Douglas, D.D., LL.D., Principal and Professor of Systematic Theology and Homiletics; Rev. Wm. I. Shaw, A.M., LL.B., Professor of Historical Theology, Greek Exegesis, Church History and Apologetics; Rev. Louis N. Beaudry, Professor of Theology in the French Department; Neil Warner, Instructor in Elocution. Registrar, Rev. Prof. Shaw, A.M., LL.B., 162 Mansfield Street, Montreal. *Examiners,* 1884: Rev. John A. Williams, D.D., Rev. W. C. Henderson, A.M., Rev. G. Cochran, D.D., Rev. John Shaw, Rev. L. Hooker, Rev. James Awde, A.M. Buildings on Upper University Street, Montreal. The Session opens September 20th, and closes May 1st.

PROVINCIAL NORMAL AND MODEL SCHOOL FOR THE INSTRUCTION AND TRAINING OF TEACHERS.—*Normal School Toronto:* Rev. H. W. Davies, D.D., Principal; T. Kirkland, M.A., Natural Science Master; Jas. Carlyle, M.D., Mathematical Master; Samuel Clare, Teacher of Book-keeping and Writing; Wm. Armstrong, C.E., Drawing Master; S. H. Preston, Teacher of Vocal Music; R. Lewis, Teacher of Reading and Elocution; C. R. Dearnaly, Teacher of Gymnastics and Calisthenics. *Model School, in which the Normal School Students practice the Art of Teaching:* Chas. Clarkson, B.A., Master of the Boys' School; J. L. Davison, First Assistant; S. M. Dorland, Second Assistant; P. N. Davey, Third Assistant; Mrs. Martha Cullen, Mistress of the Girls' School; K. F. Hagarty, First Assistant; M. Meehan, Second Assistant; Julia Menelley, Third Assistant, and the Teachers of Writing, Book-keeping, Drawing, Music, Gymnastics and Calisthenics in the Normal School. *Normal School, Ottawa:* John A. McCabe, Principal; G. Baptie, Science Master; William Scott, B.A., Mathematical Master; Edgar A. Dickinson, Drawing Master; W. G. Workman, Music Master; Daniel B. Sawyer, Writing and Book-keeping Master. *Model School:* E. D. Parlow, Master Boys' School; Thomas Swift, First Assistant; Robt. H. Cowley, Second Assistant; Eliza Boulton, Third Assistant; A. Schenick, Mistress Girls' School; M. Cussack, First Assistant; M. J. Joyce, Second Assistant; Harriet McLellan, Third Assistant; E. B. Cope, Clerk. There are two sessions in each of the Provincial Normal Schools in each academic year for the professional training of Candidates for Second Class Public School Teachers' Certificates; the first session begins on the forenoon of the second Tuesday of September, and continues until the afternoon of the first Friday in February following (excepting during the High School Christmas vacation); the second session begins on the forenoon of the first Tuesday following the first Friday in February, and continues until the afternoon of the the third Friday in June. It is in contemplation that there shall be a session for the professional training of Candidates for First Class Public School Teachers' Certificates, at the Education Department, from the second Tuesday of September until the Christmas vacation.

ONTARIO AGRICULTURAL COLLEGE, GUELPH.—*Staff:* Jas. Mills, M.A., President, Professor of English Literature and Political Economy; Wm. Brown, C.E., P.L.S., Professor of Agriculture and Farm Superintendent; R. B. Hare, Ph. Dr., Professor of Chemistry and Geology; J. Playfair McMurrich, B.A., Professor of Biology and Horticulture, Assistant Resident Master, and Lecturer on English; — Grenside, V.S., Professor of Veterinary Science; E. L. Hunt, 3rd Year Undergraduate, University of Toronto; A. T. Deacon, Bursar. *Farm:* Wm. Brown, C.E., P.L.S., Farm Superintendent; P. J. Woods, Farm Foreman; James Forsyth, Foreman of the Horticultural Department; James McIntosh, Foreman of the Mechanical Department.

ONTARIO SCHOOL OF PRACTICAL SCIENCE, TORONTO.—(Established, 1877.) *Faculty of the School:* Daniel Wilson, LL.D., F.R.S.E., Chairman of the Board; E. J. Chapman, Ph.D., LL.D., Professor of Mineralogy and Geology; James Loudon, M.A., Professor of Mathematics and Physics; R. Ramsay Wright, M.A., B.Sc., Professor of Biology; W. H. Pike, Ph.D., M.A., Professor of Chemistry; J. Galbraith, M.A., Assoc. M. Inst. C.E., Professor of Engineering; D. Wilson, LL.D., Professor of Ethnology; W. H. Ellis, M.A., M.B., Professor of Applied Chemistry. Secretary of the Board, Alfred Baker, M.A.

COLLEGIATE INSTITUTES AND HIGH SCHOOLS.—Each of the High Schools (which form the intermediate link between the Public Schools and the Universities), is managed by a Board of Trustees, appointed jointly by the County and Town Councils. In cities the Trustees are all appointed by the City Council, except where there is only one school in the County. The head master must be a graduate of a British or Colonial University, unless certified and appointed before 18th September, 1865. Besides fees, local rates to the extent of half the government grant must be raised for the master's salary. Every High School with two qualified teachers receives a fixed amount of $500, and also a certain sum on salaries of teachers, and a small portion on the average attendance of pupils in the prescribed studies. High Schools which have an average attendance of 60 male classical pupils, may be made Collegiate Institutes, and receive $250 additional grant. An extra grant is provided for masters taking certain meteorological observations and giving scientific knowledge preparatory to military instruction. Pupils attending these schools are prepared for Matriculation in the Universities. There were 88 High Schools and 16 Collegiate Institutes, with 14,000 pupils, in Ontario, in 1882. James A. McLellan, M.A., and J. E. Hodgson, M.A., Inspectors of High Schools.

PUBLIC SCHOOLS.—Each Township is divided into School Sections of a suitable extent for one School; and in each of these Sections three Trustees are elected to manage its School affairs. In Cities, Towns and Villages, the Schools are managed by a Board of School Trustees elected from the Municipality. There were 5,200 Public Schools, with 471,500 pupils, in Ontario, in 1882.

EDUCATIONAL MUSEUM.—Connected with the Education Department is a Museum, containing specimens of School apparatus and furniture, a valuable collection of Italian, Dutch and Flemish Oil Paintings, and statuary casts and busts. The Museum is freely open to the public from 9 a.m. to 5 p.m.

THE TOTAL NUMBER OF EDUCATIONAL INSTITUTIONS of all kinds reported by the Educational Department as in operation in the Province of Ontario during 1882 was 5,400, attended by 500,000 pupils, and expending upwards of $4,000,000 in their support.

List of Public, High and Separate School Inspectors.

County Public School Inspectors.

Inspector.	County.	P. O.
D. McDiarmid, *M.D.*	Glengarry	Athol
Alexander McNaughton	Stormont	Newington
Arthur Brown	Dundas	Morrisburg
W. J. Summerby	Prese't & Rus'l	Russell
O. Duford (Assistant)	do	Curran
Arch'd Smirle	Carlton	Ottawa
Robert Kinney, *M.D.*	Leeds, No. 1	Brockville
Rev. Geo. Blair, *M.A.*	" No. 2 & Gren	Prescott
F. L. Michell, *B.A.*	Lanark	Perth
R. G. Scott, *B.A.*	Renfrew	Pembroke
John Agnew, *M.D.*	Frontenac	Kingston
Frederick Burrows	Lennox & Ad.	Napanee
Wm. Mackintosh	N. Hastings	Madoc
John Johnston	S. "	Belleville
Gilbert D. Platt, *B.A.*	Prince Edward	Picton
Edward Scarlett	Northumberl'd	Cobourg
John J. Tilley	Durham	Bowmanville
James Coyle Brown	Peterboro'	Norwood
Chas. D. Curry, *B.A.*	Haliburton	Minden
James H. Knight	E. Victoria	Lindsay
Henry Reazin	W. "	Linden V'y
James McBrien	Ontario	Myrtle
James Hodgson	S. York	Yorkville
David Fotheringham	N. "	Aurora
Rev. Thos. McKee	S. Simcoe & Dis. of Muskoka	Barrie
James C. Morgan, *M.A.*	N. Simcoe	Barrie
Robert Little	Halton	Acton
Peter MacLean	Dis. of Algoma and P. Sound	Milton
Donald McKinnon	Peel	Brampton
Joseph H. Smith	Wentw'rth and City of Hamilton	Ancaster
Michael Jos. Kelly, *M.D.*	Brant	Brantford
James B. Grey	Lincoln	St. Catharines
James H. Ball, *M.A.*	Welland	Thorold
Clarke Moses	Haldimand	Caledonia
J. J. Wadsworth, *M.A.*, *M.B.*	Norfolk	Simcoe
Wm. Carlyle	Oxford	Woodstock
Thomas Pearce	Waterloo	Berlin
D. P. Clapp, *B.A.*	N. Wellington	Harriston
J. J. Craig	S. "	Fergus
N. Gordon	Dufferin	Orangeville
Thomas Gordon	W. Grey	Owen Sound
Andrew Grier	E. "	Thornbury
Wm. Ferguson	S. "	Priceville
Wm. Alexander	Perth	Stratford
John R. Miller	S. Huron	Goderich
Arch. Dewar	N. "	Seaforth
W. S. Clendening	E. Bruce	Walkerton
Alex. Campbell	W. "	Kincardine
John Dearness	E. Middlesex	London
Joseph S. Carson	W. "	Strathroy
Alfred F. Butler	Elgin	St. Thomas
Edmund B. Harrison	E. Kent	Ridgetown
Wilmot M. Nichols, *B.A.*	W. "	Blenheim
Chas. A. Barnes, *B.A.*	Lambton No. 1	Forest
John Brebner	" No. 2	Sarnia
Theodule Girardot	Essex, No. 1	Sandwich
D. A. Maxwell	" No. 2	Amherstburg

City Inspectors.

Rev. R. Torrance	Guelph	Jno. C. Glashan	Ottawa	John McLean	St. Thomas
W. G. Kidd	Kingston	John H. McFaul	St. Catharines	James L. Hughes	Toronto
J. B. Boyle	London				

Town Inspectors.

Rev. A. McColl	Chatham	John M. Moran	Mitchell, St. Mary's, Stratford P. O.	G. W. Ross, *M.P.*	Strathroy
Rev. R. Rogers	Collingwood			Thomas Hilliard	Waterloo
R. B. Carman *M.A.*	Cornwall			R. Harcourt, *B.A.*, *M.P.P.*	Welland
Rev. G. Washington	Meaford	Rev. S. H. Eastman	Oshawa	J. C. Patterson, *M.P.*	Windsor
Rev. J. Gordon, *M.A*	Niagara Falls	James Stratton	Peterboro'		

High School Inspectors.

James A. McLellan, *LL.D.* ..... Yorkville | John E. Hodgson, *M.A.* ..... Toronto

Separate School Inspector.

James F. White ..... Trenton

Head Masters of County High Schools.

Alexandria	W. D. Johnston, *B.A.*	Hamilton, C. I.	G. Dickson, *M.A.*	Port Dover	S. F. Passmore, *B.A.*
Almonte	P. C. McGregor, *B.A.*	Harriston	J. McMurchie, *B.A.*	Port Hope	A. Purslow, *M.A.*, *LL.D*
Arnprior	R. Dawson, *B.A.*	Hawkesbury	J. A. Houston, *B.A.*	Port Perry	D. McBride, *B.A.*
Aylmer	John McL. Bell, *B.A.*	Ingersoll	E. W. Merchant, *M.A.*	Port Rowan	W. W. Rutherford, *B.A*
Barrie, C. I.	H. B. Spotton, *M.A.*	Iroquois	W. A. Whitney, *M.A.*	Prescott	M. McPherson, *M.A.*
Beamsville	A. W. Reavley, *B.A.*	Kemptville	J. A. Carman, *B.A.*	Renfrew	C. McDowell, *B.A.*
Belleville	Geo. S. Wright, *M.A.*	Kincardine	B. Freer.	Richmond Hill	Wm. McBride, *M.A.*
Berlin	J. W. Connor, *B.A.*	Kingston, C. I.	A. P. Knight, *M.A.*	Sarnia	W. Sinclair, *B.A.*
Bowmanville	W. W. Tamblyn, *M.A.*	Lindsay	W. E. Tilley, *M.A.*	Seaforth	J. C. Barstone.
Bradford	W. Forrest, *M.D.*, *B.A.*	Listowel	A. B. McCallum, *M.A.*	Simcoe	Rev. G. Grant, *B.A.*
Brampton	Alex. Murray, *M.A.*	London, C. I.	Rev. F. H. Checkley, *B.A.*	Smith's Falls	J. A. Clarke, *M.A.*
Brantford, C. I.	Wm. Oliver, *B.A.*	Markham	D. C. Sullivan, *LL.B.*	Smithville	A. C. Crosby, *B.A.*
Brockville	C. L. Worrell, *B.A.*	Mitchell	Wm. Elliot, *B.A.*	S. Cath'rines, C. I.	J. Seath, *B.A.*
Brighton	G. B. Ward, *M.A.*	Morrisburg	J. S. Jamieson	St. Mary's, C. I.	J. E. Wetherell, *B.A.*
Caledonia	Clifford Kemp, *B.A.*	Mount Forest	Jos. Reid, *B.A.*	Stratford	C. J. Macgregor, *M.A.*
Campbellford	A. G. Knight, *B.A.*	Napanee	C. Fessenden, *B.A.*	Strathroy	T. O. Page, *B.A.*
Carleton Place	S. Burwash, *B.A.*	Newburgh	David Hicks, *B.A.*	Streetsville	J. A. Tanner.
Cayuga	Addison, Cole, *B.A.*	Newcastle	Jno. W. McBride, *B.A.*	St. Thomas, C. I.	John Millar, *B.A.*
Chatham	A. W. A. Finlay, *B.A.*	Newmarket	J. E. Dickson, *B.A.*	Sydenham	J. E. Burgess, *M.A.*
Clinton	Jas. Turnbull, *B.A.*	Niagara	A. Andrews.	Thorold	A. McCulloch, *M.A.*
Cobourg, C. I.	D. C. McHenry, *M.A.*	Norwood	John Davidson, *M.A.*	Toronto, C. I.	A. MacMurchy, *M.A.*
Colborne	H. M. Hicks, *M.A.*	Oakville	N. J. Wellwood, *B.A.*	Trenton	H. E. Kennedy.
Collingwood, C. I.	W. Williams, *B.A.*	Oakwood	A. D. Cruick-h'nk, *B.A.*	Uxbridge	J. J. Magee, *B.A.*
Cornwall	James Smith, *A.M.*	Omemee	W. M. Elliott.	Vankleek Hill	A. H. Watson, *B.A.*
Drummondville	H. C. Sells, *B.A.*	Orangeville	Alex. Steele, *B.A.*	Vienna	C. R. Gunne, *B.A.*
Dundas	J. D. Biscournette, *B.A.*	Orillia	J. Everson, *B.A.*	Walkerton	J. Morgan, *B.A.*
Dunnville	A. Nugent, *B.A.*	Oshawa	L. C. Smith, *B.A.*	Wardsville	W. G. MacLachlan, *B.A*
Elora	A. B. Davidson, *B.A.*	Ottawa, C. I.	J. Macmillan, *B.A.*	Waterdown	D. H. Hunter, *B.A.*
Farmersville	O. J. Jeffs, *M.A.*	Owen Sound	Wm. O'Connor, *M.A.*	Welland	J. M. Dunn, *B.A.*, *LL.B.*
Fergus	C. F. McFarlane, *M.A*	Paris	J. W. Acres, *B.A.*	Weston	G. Wallace, *B.A.*
Galt, C. I.	J. E. Bryant, *M.A.*	Parkhill	E. M. Bigg, *M.A.*	Whitby, C. I.	L. E. Embree, *B.A.*
Gananoque	Edward L. Curry, *B.A*	Pembroke	E. Odlum, *B.A.*	Williamstown	Thomas Scales, *B.A.*
Goderich	H. I. Strang, *B.A.*	Perth, C. I.	Wm. Rothwell, *B.A.*	Windsor	A. Sinclair, *M.A.*
Grimsby	E. L. Curry, *B.A.*	Peterboro', C. I.	John Dixon, *B.A.*	Woodstock	G. Strauchon, *B.A.*
Guelph	W. Tytler, *B.A.*	Picton	Robert Dobson, *B.A.*		

MEDICAL INSTITUTIONS AND SCHOOLS.

THE COUNCIL OF THE COLLEGE OF PHYSICIANS AND SURGEONS OF ONTARIO.—*Territorial Representatives:* Western and St Clair, J. L. Bray, M.D., Chatham; Malahide and Tecumseh, E. G. Edwards, M.D., London; Saugeen and Brock, R. Douglas, M.D., Port Elgin; Gore and Thames, J. A. Williams, M.D., Ingersoll; Erie and Niagara, W. McCargow, M.D., Hamilton; Burlington and Home, J. D. Macdonald, M.D., L.R.C.S., Hamilton; Midland and York, J. H. Burns, M.B., Toronto; King's and Queen's, Wm. Allison, L.F.P.S., Bowmanville; Newcastle and Trent, H. C. Burritt, M.D., Toronto; Quinte and Cataraqui, H. W. Day, M.D., Trenton; Bathurst and Rideau, J. G. Cranston, M.D., Arnprior; St. Lawrence and Eastern, D. Bergin, M.D., Cornwall; Western Union, London, Ontario, A. G. Fenwick, M.D., London. *Collegiate Representatives:* University of Toronto, H. E. Buchan, M.D., Toronto; University of Victoria College, J. W. Roseburgh, M.D., Hamilton; University of Queen's College, J. McCammon, M.D., Kingston; University of Trinity College, E. W. Spragge, M.R.C.S., Eng., Toronto; University of Ottawa, J. A. Grant, M.D., Ottawa; University of Regiopolis College, D. Phelan, M.D., Kingston; University of Albert College, J. W. Wright, M.D., Toronto; Royal College of Physicians and Surgeons, Kingston, M. Lavell, M.D., Kingston; Trinity Medical School, W. B. Geikie, M.D., Toronto. *Homœopathic Representatives:* George Logan, M.D., Ottawa; G. Henderson, M. D., Strathroy; C. T. Campbell, M.D., London, Ontario; Elias Vernon, M.D., Hamilton. *Officers:* President, G. Logan, M.D., Ottawa; Vice-President, H. W. Day, Trenton, Ontario; Treasurer, W. T. Aikins, M.D., Toronto; Registrar, Robert A. Pyne, Toronto. *Board of Examiners for 1882-83:* Dr. J. Fulton, Toronto, Anatomy, Descriptive; Dr. A. S. Oliver, Kingston, Theory and Practice of Medicine and General Pathology; Dr. D. E. Burdett, Belleville, Midwifery, Operative and other than Operative, with Puerperal and Infantile Diseases; Dr. G. A. Tye, Thamesville, Physiology and Histology; Dr. W. Caniff, Toronto, Surgery, Operative and other than Operative; Dr. F. R. Eccles, London, Ontario, Medical and Surgical Anatomy; Dr. M. Barrett, Toronto, Chemistry, Theoretical and Practical, and Toxicology; Dr. W. W. Dickson, Pembroke, Materia Medica and Therapeutics and Botany; Dr. W. Nichol, Brantford, Medical Jurisprudence and Sanitary Science.

THE TORONTO SCHOOL OF MEDICINE.—*Faculty:* W. T. Aikins, M.D., LL.D., Lecturer on Principles and Practice of Surgery and Clinical Surgery, Pres. of the Faculty; H. H. Wright, M.D., L.C.P. & S.U.C., Lecturer on Principles and Practice of Medicine and Clinical Medicine, Secretary of the Faculty; J. H. Richardson, M.D., M.R.C.S., Eng., Lecturer on Descriptive Anatomy; Uzziel Ogden, M.D., Lecturer on Midwifery and Diseases of Women and Children; James Thorburn, M.D., Edin. and Toronto Univ., Lecturer on Materia Medica and Therapeutics; M. Barrett, M.A., M.D., Lecturer on Physiology; W. W. Ogden, M.B., Adjunct Lecturer in Midwifery, and Lecturer on Medical Jurisprudence and Toxicology; M. H. Aikins, B.A., M.B., M.R.C.S., Eng., Adjunct Lecturer on Surgery, and Lecturer on Primary Anatomy; W. Oldright, M.A., M.D., Adjunct Lecturer on Medical Jurisprudence, and Curator of Museum, and Lecturer on Sanitary Science; L. McFarlane, M.B., Adjunct Lecturer on Anatomy and Demonstrator of Anatomy; Geo. Wright, M.A., M.B., Adjunct Lecturer on Materia Medica and Therapeutics; J. E. Graham, M.D., L.R.C.P., Lond., Adjunct Lecturer on Practice of Medicine, and Lecturer on Clinical Medicine and Dermatology and Pathology; R. A. Reeve, B.A., M.D., Lecturer on Diseases of the Eye and Ear; Thos. Heys, Lecturer on Chemistry, Theoretical and Practical; Henry Montgomery, M.A., B.Sc., Lecturer on Botany and Zoology; A. H. Wright, B.A., M.B., M.C.R.S., Eng., Demonstrator of Normal Histology; John Ferguson, B.A., M.B., L.F.P.S., Glasgow, Assistant Demonstrator of Anatomy.

TRINITY MEDICAL SCHOOL.—*Medical Faculty:* W. B. Geikie, M.D., F.R.C.S., Edin., L.R.C.P., Lon., Dean of the Faculty, Vice-Pres. of the College of Physicians and Surgeons of Ontario, Prof. of Principles and Practice of Medicine and Clin. Medicine; J. Fulton, M.D., M.R.C.S., Eng., L.R.C.P., Lon., Professor of Principles and Practice of Surgery and Clinical Surgery; J. E. Kennedy, A.B., M.D., Fel. Obstet. Soc., Lon., Professor of Materia Medica and Therapeutics; H. Robertson, M.B., M.R.C.S., Eng., Professor of Anatomy—General, Descriptive and Surgical; J. Algernon Temple, M.D., M.R.C.S., Eng., Fel. Obstet. Soc., Lon., Prof. of Obstetrics and Diseases of Women and Children; Thos. Kirkland, M.A., Prof of General Chemistry and Botany; C. W. Covernton, M.D., M.R.C.S., Eng., Lic. Soc. Apoth., Lon., Professor of Sanitary Science; John Fraser, M.D., L.R.C.P., Lon., L.R.C.S., Edin., Demonstrator of Anatomy; Fred. Le M. Grasett, M.B., C.M., Edin. Univ., F.R.C.S.E., M.R.C.S., Eng., Fel. Obstet. Soc., Edin., Professor of Medical Jurisprudence; W. T. Stuart, M.B., Trin. Coll. and Univ., Toronto, Lecturer on Practical Chemistry; Charles Sheard, M.D., M.R.C.S., Eng., Professor of Physiology and Histology, Normal and Pathological; Geo. S. Ryerson, M.D., L.R.C.P., L.R.C.S., Edin., Mem. Opthal. Society of Great Britain, Lecturer on Ophthalmology, Otology, and Laryngology; Luke Teskey, M.D., M.R.C.S., Eng., Assistant Demonstrator of Anatomy.

BOARD OF GOVERNORS OF THE COLLEGE OF PHYSICIANS AND SURGEONS OF THE PROVINCE OF QUEBEC.—*President,* C. E. Lemieux, M.D., Quebec. *Vice-Presidents,* Hon. J. J. Ross, Ste. Anne de la Perade; W. H. Hingston, Montreal. *Secretaries,* A. G. Belleau, M.D., Quebec; F. W. Campbell, M.D., Montreal. *Registrar,* L. LaRue, Quebec. *Treasurer,* E. P. Lachapelle, M.D., Montreal. *City of Quebec:* Drs. A. G. Belleau, W. Marsden, A. Jackson, C. E. Lemieux, E. A. De St. George, L. LaRue, C. S. Park, H. Russell. *District of Quebec:* Drs. Joseph Marmatte, Charles Gingras, Hon. Theodore Robitaille, M. Guay, P. E. Grandbois, L. T. E. Rousseau, Come Rinfret, M.P. *City of Montreal:* Drs. F. W. Campbell, E. P. Lachapelle, R. P. Howard, W. H. Hingston, E. H. Trudel, T. A. Rodger, Geo. Ross, J. L. Leprohon, R. A. Kennedy, A. Lamarche. *District of Montreal:* N. H. Landonceur, Jules Prevost, Joseph Lanclot, L. D. Lefontaine, P. E. Mignault, D. A. Hart, J. A. Duchesneam, H. A. Mignault, D. Marcil. *District of Three Rivers:* Hon. J. J. Ross, M. L. C., Drs. D. B. Desaulniers, A. F. Danre. *District of St. Francis:* Drs. F. J. Austin, Thomas LaRue, F. Pare. *Assessors:* Laval University (Quebec), Drs. W. Marsden, F.E. Roy; Laval University (Montreal), Drs. J. Reddy, O. Raymond; McGill University, Hon. Dr. Church, M.P.P., and P. E. Minault; Bishop University, Drs. J. L. Leprohon, T. A. Rodger; Victoria University, N. H. Ladonceur, A. C. Macdonell. *Board for Preliminary Examination:* Rev. J. C. K. Laflamme, B.A., D.D., M. Miller (Quebec), Rev. A. H. Verrault, D.L., W. A. Howe, LL.D. (Montreal). *Examiners for the License:* Anatomy, R. A. Kennedy, M.D.; Surgery, Geo. Ross, M.D.; Medical Jurisprudence, H. A. Mignault; Physiology, C. J. Parke; Practice of Medicine, R. P. Howard; Materia Medica, L. T. E. Rosseau, M.D.; Midwifery, T. A. Roger, M.D.; Botany and Hygiene, J. Lanctot, M.D.; Chemistry, M. Guay. *Board of Examination of Midwives:* W. Marsden, A. Jackson, M.D., Charles Gingras, M.L. (Quebec), R. A. Kennedy, M.D., E. P. Lapachelle, M.D., E. H. Trudel, M.D., (Montreal).

CANADIAN INSTITUTE.—*Building,* 46 *Richmond St. East.*—J. M. Buchan, M.A., President; J. Langton, M.A., 1st Vice-President; G. Murray, Esq., 2nd do; G. Kennedy, LL.D., 3rd do. J. Notman, Treasurer. W. H. VanderSmissen, Corresponding Secretary; J. Bain, jun., Recording do. G. E. Shaw, B.A., Curator. Council: Rev. Dr. Scadding, Dr. D. Wilson, LL.D., Prof. J. Loudon, M.A., Dr. W. H. Ellis, M.A., C. Carpmael, M.A., Dr. Covernton.

PIONEERS' ASSOCIATION.—(FOR THE CONSERVATION OF EARLY CANADIAN LOCAL HISTORY.)—*Rooms at Canadian Institute, Richmond St.*—President, Rev. Dr. Scadding. Vice-Presidents: 1st, Wm. Watson; 2nd, William Rennie; 3rd, Eli Crawford; 4th, Elias Snider; 5th, John Smith. Treasurer, W. H. Doel. Secretary, Robert Playter. Committee of Management: Wm. Lea, N. L. Piper, Capt. J. McGann, Thos. Taylor, N. A. Gamble, James Ashfield, Wm. Barchard, Abner Pherrel, Joseph Purvis.

LEGAL AND JUDICIARY.

SUPREME COURT OF THE DOMINION AND COURT OF EXCHEQUER.

The Supreme Court, as a high Court of Appeal, constituted by Dominion Statute, 38 Vic. cap. 2, assented to 8th April, 1875, is composed of a Chief Justice and five Puisne Judges, and has appellate, civil and criminal jurisdiction within and throughout the Dominion of Canada. The Judges reside at Ottawa, where the Supreme Court holds annually three Sessions—the first beginning on the third Tuesday in February, the second on the first Tuesday in May, and the third on the fourth Tuesday in October. The Exchequer Court, presided over by the same Judges, possesses concurrent original jurisdiction in the Dominion in all cases in which it is sought to enforce any law relating to the revenue, and exclusive original jurisdiction in all cases in which demand is made or relief sought in respect of a suit or action of the Court of Exchequer on its revenue side against the Crown, or any officer of the Crown.

Hon. William Johnston Ritchie, Chief Justice.
Hon. Samuel Henry Strong, Puisne Judge.
Hon. Telesphore Fournier, Puisne Judge.
Hon. William Alexander Henry, Puisne Judge.
Hon. Henry Elzear Taschereau, Puisne Judge.
Hon. John Wellington Gwynne, Puisne Judge.
R. Cassels, jun., Registrar.
George Duval, Reporter.

THE LAW SOCIETY OF ONTARIO.

The Law Society was first established in 1797, by the Act 37, Geo. III., c. 13, which enabled the then practitioners of the law to form themselves into a society, and make rules for its government. By the Act of 1822, 2 Geo. IV., c. 5, "the Treasurers and Benchers of the Law Society" were formally incorporated; and under these and other statutes the Society has continued to be governed by a Board of Benchers, in the same manner as the various Law Societies of England. By Revised Statutes of Ontario, c. 138, the Benchers theretofore appointed, from time to time, by their own body, are made, exclusive of *ex-officio* members, elective by the Bar, the *ex-officio* consisting of the Attorney-General of the Dominion for the time being, if a member of the Bar of Ontario, and all members of the Bar of Ontario who have at any time held the office of Attorney-General of the Dominion or of Ontario, or of Attorney or Solicitor-General of the former Province of Upper Canada, and any retired Judge of the Superior Courts of Law or Equity of Ontario; the *elective*, thirty in number, being chosen by the ballot, for a term of five years, by the members of the Bar, in manner prescribed by the Act. Vacancies during the term are filled by the remaining Benchers. On the first day of Easter Term, annually, the Benchers appoint one of their body to be Treasurer, who is also President of the Society. The Benchers sit in Convocation every term for the call of Barristers, the admission of Attorneys and Solicitors to Practice, and of Students to enter the Society, the fees paid by whom form the revenue of the Society. Osgoode Hall, appropriately named after the first Chief Justice, is the Ontario "Inn of Court," or head-quarters of the Society, in which is provided accommodation for the Court of Appeal and Courts of Equity, and for the sittings in term of the Superior Courts; with a valuable and extensive library.

VISITORS.

The several Judges of the Supreme Court of Judicature for Ontario.

Treasurer—Hon. Edward Blake, M.A., Q.C., M.P.

BENCHERS.

Ex-Officio—Right Hon. Sir John A. Macdonald, K.C.B., D.C.L., Q.C., Atty.-Gen. 1854; Hon. Jas. Patton, Q.C., Sol.-Gen. 1862; Hon. A. N. Richards, Q.C., Sol.-Gen 1864; Hon. Adam Crooks, Q.C., Atty.-Gen. Ont., 1871; Hon. Oliver Mowat, Q.C., retired Vice-Chancellor 1872, present Atty.-Gen. Ont.; Hon. Edward Blake, Q.C., late Minister of Justice and Atty.-Gen. of the Dominion; Hon. Sir Alex. Campbell, K.C.M.G., Q.C., late Minister of Justice; Hon. Samuel Hume Blake, retired Vice-Chancellor 1881.

Elective—E. T. 1881—E. T. 1886.—James Beaty, jun., Q.C., M.P., Toronto; John Bell, Q.C., Belleville; H. C. R. Becher, Q.C., London; Jas. Bethune, LL.B., Q.C., Toronto; B. N. Britton, M.A., Q.C., Kingston; Hector Cameron, M.A., Q.C., M.P., Toronto; J. Crickmore, Toronto; J. Harry Ferguson, Toronto; Jas. J. Foy, Q.C., Toronto; Hon. C. F. Fraser, Q.C., M.P.P., Brockville; D. Guthrie, Q.C., Guelph; Hon. A. S. Hardy, Q.C., Brantford; J. Hoskin, Q.C., Toronto; A. Hudspeth, Q.C., Lindsay; Æ. Irving, Q.C., Hamilton; J. K. Kerr, Q.C., Toronto; A. Leith, Q.C., Toronto; Huson W. M. Murray, Toronto; E. Martin, Q.C., Hamilton; W. R. Meredith, LL.B., Q.C., M.P.P., London; Jas. MacLennan, M.A., Q.C., Toronto; D'Alton McCarthy, Q.C., M.P., Toronto; F. McKelcan, Q.C., Hamilton; D. McMichael, LL.D., Q.C., Toronto; Charles Moss, Q.C., Toronto; Hon. T. B. Pardee, Q.C., M.P.P., Sarnia; D. B. Read, Q.C., Toronto; Thos. Robertson, Q.C., M.P., Hamilton; L. W. Smith, D.C.L., Toronto; James F. Smith, LL.B., Toronto.

Secretary, Sub Treasurer and Librarian—J. H. Esten, Barrister-at-Law; Assistant Librarian, C. B. Grasett; Junior Assistant, L. Williams.

EXAMINERS.—Equity, A. H. Marsh; Criminal law and torts, W. A. Reeve; Real property, E. D. Armour; Mercantile law, T. D. Delamere.

THE SUPREME COURT OF JUDICATURE FOR ONTARIO.

Hon. John Godfrey Spragge, President of the Court of Judicature and Chief Justice of Ontario.
Hon. John Hawkins Hagarty, Chief Justice of the Queen's Bench and President of the High Court of Justice for Ontario.
Hon. Adam Wilson, Chief Justice of the Common Pleas.
Hon. John Alexander Boyd, Chancellor of Ontario.
Hon. Joseph Curran Morrison, Justice of Appeal.
Hon. Thomas Galt, Justice of High Court of Justice, Member of the Common Pleas Division
Hon. George William Burton, Justice of Appeal.
Hon. William Proudfoot, Justice of High Court of Justice, Member of the Chancery Division.
Hon. Christopher Salmon Patterson, Justice of Appeal.
Hon. John Douglass Armour, Justice of High Court of Justice, Member of the Queen's Bench Division.
Hon. Matthew Crooks Cameron, Justice of High Court of Justice, Member of the Queen's Bench Division.
Hon. Featherston Osler, Justice of High Court of Justice, Member of the Common Pleas Division.
Hon. Thomas Ferguson, Justice of High Court of Justice, Member of the Chancery Division.

COURT OF APPEAL FOR ONTARIO.—Constituted for the hearing of appeals in civil cases from the Queen's Bench, Chancery, and Common Pleas Divisions of the High Court of Justice, and from the County; and by recent Statute, the Division Courts also in cases defined as to amount, and appeals from criminal cases from the Queen's Bench, Common Pleas, and County Courts. From the judgment of this Court an appeal lies, at the option of litigants, either to the Supreme Court of the Dominion, or to Her Majesty in Privy Council, in cases over £1,000, or where annual rent, fee, or future rights of any amount, are affected, the judgment in either case being final. The Judges of this Court, in addition to their appellate duties proper, take part in presiding over Courts of Oyer and Terminer and General Jail Delivery and sittings of the Queen's Bench, Chancery, and Common Pleas Divisions of the High Court of Justice, and may be placed on the rota for the trial of Election petitions, with the Justices of the High Court, who, as *ex-officio* Judges of this Court, choose from their number a Judge or Judges to sit in Appeal in case of there being a vacancy in this Court, or if, from illness or some other cause, one of the Judges of the Court is unable to be present, or is under any legal disqualification to hear an appeal. *Chief Justice of Ontario*—Hon. John Godfrey Spragge. *Justices of Appeal*—Hon. Joseph C. Morrison, Hon. G. W. Burton, Hon. Christopher S. Patterson. *Registrar*—Alexander Grant. *Usher and Messenger*—E. Oliver.

HIGH COURT OF JUSTICE FOR ONTARIO.

QUEEN'S BENCH DIVISION.—The jurisdiction of this Division extends to all manner of actions, causes and suits, criminal and civil, real, personal and mixed, within Ontario, and it may proceed in such, by such process

and course as are provided by law, and as shall tend with justice and despatch to determine the same; and may hear and determine all issues of law, and also (with the Inquest of twelve good and lawful men in the cases provided for) try all issues of fact, and give judgment, and award execution thereon, and also in matters which relate to the Queen's Revenue (including the confiscation of contraband or smuggled goods) as may be done by Her Majesty's Superior Courts of Law in England. *Chief Justice*—Hon. J. H. Hagarty, D.C.L. *Members of the Queen's Bench Division*—Hon. J. D. Armour, and Hon. M. C. Cameron. *Registrar*—James S. Cartwright. *Clerks*—A. Macdonnell, J. L. Whiteside. *Crier and Usher*—Andrew Fleming.

CHANCERY DIVISION—This Division has the like jurisdiction as the Court of Chancery in England, in cases of fraud, accident, trusts, executors, administrators, copartnerships, account, mortgages, awards, dower, infants, idiots, lunatics and their estates, waste, specific performance, discovery, and to prevent multiplicity of suits, staying proceedings at law prosecuted against equity and good conscience, and may decree the issue, repeal, or voidance, of letters patent, and generally the like powers which the Court of Chancery in England possesses to administer justice in all cases in which there is no adequate remedy at law. *Chancellor*—Hon. John A. Boyd. *Members of the Division*—Hon. Wm Proudfoot and Hon. Thomas Ferguson. *Special Examiners*—J. Cockburn, George M. Evans and Shorthand only, John Bruce. *Registrar*—G. S. Holmsted. *Assistant Registrar*—A. F. McLean. *Clerk of Records and Writs*—G. M. Lee. *Docketing Clerk*— . *Entering Clerk*—Henry Semple. *Usher*—R. Parkes. *Housekeeper and Messenger*—D. Sutherland.

COMMON PLEAS DIVISION—This Division has the same powers and jurisdiction as a Court of Record, as the Queen's Bench Division. Writs of summons and capias issue alternately from either Division. *Chief Justice*—Hon. Adam Wilson. *Members of the Division*—Hon. T. Galt and Hon. F. Osler. *Registrar*—M. B. Jackson. *Clerks*—O. S. Strange, M. I. Macnamara. *Crier and Usher*—P. Connell.

All Divisions of the High Court have now concurrent jurisdiction under the Judicature Act, 1881.

CHAMBER—Chambers are held each day for such business relating to actions as may be transacted by a single Judge out of Court. The Master in Chambers is empowered to obtain the assistance of the Registrar of the Queen's Bench Division or of any Official Referee to sit with or for him. *Master in Chambers*—R. G. Dalton, Q.C. *Clerks*—F. Arnoldi and W. O'Neil.

MASTER'S OFFICE—*Master in Ordinary of the Supreme Court*—Thos. Hodgins, Q.C. *Clerk*—N. McLean. *Junior Clerk*—L. B. Young. (For list of Local Masters see page 122.)

ACCOUNTANT'S OFFICE—*Accountant*—Geo. S. Holmsted. *Clerk of Accounts*—Benjamin W. Murray. *Clerks*—Geo. Behan, C. A. Stewart, Miss M. Buchan. TAXING OFFICERS—J. H. Thom, S. B. Clark.

MARITIME COURT OF ONTARIO—Constituted by Dominion Statute, 40 Vic., cap. 21, as a Superior Court of Maritime Jurisdiction; is composed of one Judge for the whole Province, and Surrogate Judges for certain localities appointed by the Governor in Council, are invested with such powers as may be conferred on them by their commission. The Maritime Court is a Superior Court of Record, having, with some exceptions mentioned in the Act, the like rights and remedies in all matters, including cases of Contract and Tort, and proceedings *in rem and in personam*, arising out of or connected with navigation, shipping, trade or commerce, on any river, lake, canal, or inland water of which the whole or part is in the Province of Ontario, as any existing Vice-admiralty Court would have if its process extended to the Province of Ontario. The sittings of the Court and in Chambers are fixed and regulated by the Judge and Surrogate Judges at such times as they shall think fit and necessary for the due administration of justice. *Judge for the whole Province*—Hon. John Boyd. *Registrar*—John Bruce. *Marshal*—William Boyd.

REPORTERS—*Editor*—Christopher Robinson, Q.C. *Reporter in Queen's Bench*—S. J. Vankoughnet. *Reporter in Common Pleas*—G. F. Harman. *Reporter in Chancery*—A. H. F. Lefroy. *Reporter Court of Appeal, Insolvency and Election Cases*—A. Grant. In *Chambers*—F. T. Kolph. *Distributor of Law Stamps*—W. W. Baldwin.

HEIR AND DEVISEE COURT—Commissioners, the Judges of the Superior Courts, and such other persons as may be appointed by commission under the Great Seal. Their duties are to determine claims to lands in Ontario, for which no patent has issued from the Crown in favour of the proper claimants, whether as heirs, devisees or assignees. Sittings at Toronto, first Monday in January and July in each year. *Clerk of Commissioners*—W. B. Howard.

COURTS FOR THE TRIAL OF CONTROVERTED ELECTIONS.—The nature of these courts is sufficiently indicated in their title. In respect to elections for the House of Commons of Canada, the Superior Courts, by one of their Judges appointed in that behalf, are invested with special Jurisdiction for the trial of contested elections, and appeals lie to the Supreme Court at Ottawa. In respect to elections for the Local Legislature of Ontario, the Judges of the Court of Appeal and of the Superior Courts of Law and Equity meet annually in Michaelmas Term and severally select, by a majority of votes, a Judge of their respective Courts to be placed on the rota for the trial of election petitions. In the case of death or the illness of a Judge so chosen, the Court of which he is a member meet and select another Judge. Trials involving corrupt practices are presided over by two Judges, otherwise a single Judge presides, and an appeal lies to the Court of Appeal of the Province.

COUNTY COURTS—Presided over by a resident Judge in each county, assisted in some counties by a Deputy or Junior Judge. Their jurisdiction extends to all personal actions where the debt or damages claimed do not exceed $200; and to all suits relating to debt, covenant or contract, where the amount is ascertained by the acts of the parties or signature of the defendant, to $400; and to all bail bonds and recognizances of bail given in the County Court, to any amount; but not to cases involving the title to lands, validity of wills, or actions for libel, slander, crim. con., or seduction. An appeal lies to the Court of Appeal of Ontario.

COUNTY COURT SITTINGS AND COURT OF GENERAL SESSIONS.—The County Judge in each county holds a sitting of his Court and a Court of General Sessions in his county semi-annually on the second Tuesday in June and December, except in the county of York, in which county said Court is held four times, commencing on the first Tuesday in December and March and the second Tuesday in May and September, the latter Courts for the trial of cases of felony and misdemeanor, but treason and capital felonies are exempted from their jurisdiction. The Judge may also, in his discretion, hold additional sittings at such times as may be deemed expedient to expedite business, but only for the trial of issues of fact without a jury.

COUNTY JUDGES' CRIMINAL COURT.—Persons committed to jail for trial on charge of being guilty of any offence for which they may be tried at a Court of General Sessions *may, with their own consent*, and subject to the provisions of the Act in that behalf be forthwith tried by the Judge of the County Court and General Sessions without a jury and if convicted, be sentenced by the said Judge, and the Judge sitting on any such trial for all the purposes thereof, is constituted a Court of Record, and the record in any such case shall be filed among the records of the Court of General Sessions last mentioned.

COURTS OF REVISION.—The County Judges hold annually Courts of final revision of the Assessment Rolls of each Municipality, being in the light of Courts of Appeal from the first Court of Revision held by the Municipality; and also Courts for the Revision of the Voters' Lists, being equivalent to the Courts held by Revising Barristers in England.

INSOLVENT DEBTORS' COURTS.—These Courts, which had reference to traders only, were regulated by the Act known as the "Insolvent Act of 1875," which consolidated and assimilated the practice in Bankruptcy and Insolvency in the several Provinces of the Dominion. The County Judges in the several Counties presided, and official assignees were nominated by the Governor in Council, and were officers of the Court having jurisdiction in the County or District for which they were appointed. And appeals lay to the Court of Appeal of Ontario. This Statute has now been repealed, and the Courts and Assignees are only continuing to wind up pending cases.

SURROGATE COURTS—The jurisdiction of these Courts relates to all testamentary matters and causes, and to the

granting and revoking of probate of wills, and letters of administration of the effects of deceased persons having estate or effect in Ontario, and all matters arising out of or connected with the grant or revocation of probate or administration, subject to an appeal to the Chancery Division. The County Judges are also Judges of the Surrogate Courts. *Chief Surrogate Clerk at Toronto*—Sir J. L. Robinson, Bart.

DIVISION COURTS, for the summary disposal of cases by the presiding Judge, being the County Judge or his Deputy, or any Barrister appointed to hold the same; but a jury of five persons may be demanded in certain cases. Their jurisdiction extends to actions of debt or contract where the balance claimed is over $100 and under $200 when the amount is ascertained by the signature of the defendant, subject to an appeal to the Court of Appeal, and to $100 in other cases; but the sums of the account to be gone into cannot exceed $400; injuries or torts to personal chattels amounting to $60, and personal actions to that amount, if not excepted from their jurisdiction; but not to actions for gambling debts, liquors drunk in a tavern, or notes of hand given therefor, ejectment, title to land, &c., or any toll, custom or franchise, will or settlement, malicious prosecution, libel, slander, crim. con., seduction or breach of promise, or actions against a J. P. for anything done by him in the execution of his office. If he objects to it. Each Judicial District is divided into Court Divisions, and Courts are held once in two months in each Division, or oftener at the discretion of the Judge. The Divisions are established by the Courts of General Sessions, and in certain cases by the Judges.

BOARD OF COUNTY JUDGES—*Chairman*—J. R. Gowan, late sen. Judge County Simcoe. *Members*—S. J. Jones, County Brant; D. J. Hughes, County Elgin; James Daniell, Counties Prescott and Russell; and J. S. Sinclair, County Wentworth.

Crown Law Officers.

MINISTER OF JUSTICE AND ATTORNEY-GENERAL FOR THE DOMINION OF CANADA.—Hon. Sir A. Campbell, K.C.M.G., Q.C.

Officers of the Courts.

OFFICIAL GUARDIAN.—John Hoskin, Q.C.

SENIOR JUDGMENT CLERK.—G. S. Holmsted.

JUNIOR JUDGMENT CLERK.—A. F. McLean.

INSPECTOR OF TITLES AND REFEREE OF TITLES AT TORONTO.—G. S. Holmsted.

INSPECTOR OF LOCAL OFFICES.—M. B. Jackson.

OFFICIAL REFEREES (EX OFFICIO).—The Master in Ordinary of the Superior Court, the Registrar of the Queen's Bench Division, the Registrar of the Common Pleas Division, the Referee in Chambers (vacant), the Accountant, the Inspector of Titles, and the Referee of Titles

CLERKS OF ASSIZE.—County of York, G. B. Nicol; otherwise the Deputy Clerks of the Crown are *ex officio* Clerks of Assize and Marshals in their respective Counties.

DEPUTY CLERKS OF THE CROWN.—The Clerks of the County Courts will be *ex officio* Deputy Clerks of the Crown and Pleas of their several Counties as the present incumbents vacate by death or otherwise.

CLERK OF THE PROCESS.—For sealing and issuing Writs of Summons and other Writs in the Queen's Bench and Common Pleas (alternately), W. B. Heward.

INSPECTOR OF PUBLIC OFFICES.—John Winchester.

Sittings of the Courts.

COURT OF APPEAL.—This Court holds its sittings at such time and for such periods as the Judges shall, from time to time, deem necessary or convenient for the speedy dispatch of business, the times now fixed being the first Tuesday in March and September, and the second Tuesday in January, May and November; notice of the holding of such sittings being given according to the usual practice.

SITTINGS OF THE QUEEN'S BENCH AND COMMON PLEAS DIVISIONS.—Hilary begins first Monday in February, and ends Saturday of the ensuing week; Easter begins third Monday in May, and ends Saturday of the second week thereafter; Michaelmas begins third Monday in November and ends Saturday of the second week thereafter. Trinity Term begins on the Monday after the 21st August, and ends on Saturday of the following week, but may be dispensed with by order of Court. The Queen's Bench and Common Pleas Divisions have power also, at their discretion, to hold sittings in banco in time of vacation (except long vacation), by virtue of a rule or order of the Court, respectively to be made in or out of term, for the hearing of such special cases or rules for new trials as shall be named in a list to be attached to any such rule or order, and for giving of judgments in cases previously argued, and for disposing of such other business as the Court in its discretion shall see fit; and one of the Judges of either of the said Divisions sits in open Court on Tuesday and Friday of every week, as well in as out of Term, except during vacation, for the purpose of disposing of all Court business which may be transacted by a single Judge.

CHANCERY SITTINGS.—*Sittings for the hearing of causes*, including examination of witnesses, are held twice in each year, at Toronto and on Circuit, the places and dates being previously arranged by the Judges (see Circuits). *Sittings for the rehearing of causes* are held on the 3rd Thursday in February, the last Thursday in August, and the first Thursday in December. *The Court sits every week*, except during vacation, for the despatch of business, in the following order: *Monday*, chamber business; *Tuesday*, motions; *Wednesday*, motions for judgment, further directions, petitions, and demurrers; *Thursday*, appeals from Master's reports.

LONG VACATION extends from the 1st of July to the 1st of September. In Chancery, there is also a vacation from the 24th December to 6th January.

COUNTY COURT TERMS.—The several County Courts in Ontario hold four sittings in each year, commencing respectively on the first Monday in the months of January, April, July, and October, except the County of York, which commences on the first Monday in January and April, and the second Monday in June and October, and ending on the Saturday of the same week.

Circuits of the Courts.

LAW CIRCUITS.—*Sittings for Hearing of Actions.*—Courts of Oyer and Terminer and General Gaol Delivery are held twice a year in each County or union of Counties, in the vacation between Hilary and Easter Terms, and between that period of the vacation after the 21st of August and Michaelmas Term, except the Counties of York and Wentworth, in each of which Counties there is held a third such Court in every year, in the vacation between Michaelmas and Hilary Terms; and in the County of York there is held a fourth such Court, between Easter Term and the first day of July. The sittings for hearing of actions may, in the discretion of the Judges, be held separate and apart from the Courts of Oyer and Terminer, and General Gaol Delivery and the Assizes for any County are not put an end to by the commencement of Term, but may continue and be holden during Term, subject to special rules in such case for moving against the verdict or for new trials. There are eight Circuits as follows, viz:—

Eastern: Cornwall, L'Orignal, Ottawa, Pembroke, Perth. *Midland*: Belleville, Brockville Kingston, Napanee, Picton. *Victoria*: Brampton, Cobourg, Lindsay, Peterboro', Whitby. *Brock*: Goderich, Orangeville, Owen Sound, Stratford, Walkerton, Woodstock. *Niagara*: Cayuga, Hamilton, Milton, St Catharines, Welland. *Waterloo*: Barrie, Berlin, Brantford, Guelph, Simcoe. *Western*: Chatham, London, Sandwich, Sarnia, St. Thomas. *Home*: Toronto.

The Courts in each Circuit shall be presided over by one of the Chief Justices or Justices of the High Court or of the Courts of Appeal, or, in their absence, by a Judge of a County Court, or some one of Her Majesty's Counsel learned in the law, requested by any one of the Chief Justices or Justices to act in that behalf.

CHANCERY CIRCUITS, for the Examination of Witnesses and Hearing Causes, are held in the Spring and Fall of each year as follows:—

Toronto: Toronto. *Eastern*: Belleville, Brockville, Cobourg, Cornwall, Kingston, Lindsay, Ottawa, Peterboro'. *Western*: Chatham, Goderich, London, Sandwich, Sarnia, Stratford, Walkerton, Woodstock. *Home*: Barrie, Brantford, Guelph, Hamilton, Owen Sound, Simcoe, St. Catharines, Whitby.

The Courts in each Circuit are presided over by the Chancellor or one of the Members of the Chancery Division, or by a retired or present Justice of the High Court.

or of the Court of Appeal, or by a Judge of a County Court, or by some one of Her Majesty's Counsel learned in the law, requested by the Chancellor or one of the Justices to act in that behalf.

COMMISSIONERS FOR TAKING AFFIDAVITS.—*Commissioners in Ontario for taking Affidavits to be used in Quebec.*—Edward H. Tiffany, Alexandria. G. E. Henderson, Q.C., J. Parker Thomas, Belleville. J. Weyns, J.P., Brantford. Jacob D. Buell, James Jessup, Brockville. T. H. Aikman, Cayuga. Warren F. Burton, Hamilton. J. A. Henderson, Q.C., Kingston. Wm. Robertson, Lanark. Wm. C. L. Gill, Wm. Horton, James Shanly, London. Hon. R. W. Scott, Q.C., Hon. J. Cockburn, Q.C., Wm. M. Matheson, Henry J. Morgan, Robert Cassels, R. J. Wicksteed, Ottawa. Francis Scott, Thos. Deacon, Q.C., M. O'Driscoll, Wm. R. White, Pembroke. James Bell, W. O. Buell, Perth. Chas. A. Weller, Peterboro'. H. Bernard, C.M.G., Q.C., R. Snelling, LL.D., L. W. Smith, D.C.L., James H. Morris, Fred W. Kingstone, Richard H. [illegible] Munro, [illegible] Cameron, Q.C., R. Spratt, M. Crom[illegible], J. F. [illegible], Toronto. S. S. McDonell, Windsor. *Commissioners in Quebec for taking Affidavits to be used in Ontario.*—Dennis Barry, Anthony Brogan, Joseph Louis [illegible], Thomas Darling, John D. Davison, M. H. Escott, John Fitz, Henry Esson Irvine, Samuel Johnston, D. MacFarlane, A[illegible] Moffat, Narcisse Perodeau, Alex. F. Riddell, David Scott, Wm S. Walker, W. A. Caldwell, A. McKay, J. M. Taylor, A. G. Isaacson, W. B. S. Roddy, M. M. Tait, A. C. Lyman, W. Maclennan, W. H. Cross, J. McIntosh, F. W. Terrill, E. Lafleur, J. H. J. Frigon, Montreal. Hon. L. R. Church, Q.C., Aylmer. T. Moloney, R. H. Wurtell, J. R. Eckart, Quebec. F. S. McKay, Papineauville.—*Commissioners in Manitoba and North-West Territories for taking Affidavits to be used in Ontario.*—F. T. Bradley, North Pembina; Wm. N. Kennedy, Frederick McKenzie, A. J. McColl, W. A. Wilkes, G. F. Andrews, G. W. Webster, Hon. A. M. Sutherland, A. E. Richards, Winnipeg; A. L. Sifton, Brandon; M. H. Fieldhouse, Neepawa; J. Boultbee, Portage la Prairie; J. B. McLaren, Nelsonville; H. Bleeker, Edmonton, N.W.T.; W. Hill Nash, Fort Osborne. W. S. Brown, Calf Mountain; O. Barrett, Dominion City, W. Robertson, Pilot Mound; W. J. Scott, Battleford; John Crerar, W. J. Manley, Minnedosa, N.W.T.; A. G. M. Sprague, Regina; E. A. Baynes, Calgary; A. J. Simpson, West Lynne; S. M. Jarvis, Qu'Appelle; S. K. Parsons, Moose Factory, Rupert's Land. *Commissioners in Nova Scotia for taking Affidavits to be used in Ontario*—T. Ritchie, Halifax; E. N. Clements, Yarmouth. *Commissioners in Ontario for taking Affidavits to be used in*—*I. Nova Scotia*—R. J. Wicksteed, H. J. Morgan, Ottawa. *II. New Brunswick*—A. J. Wilkes, LL.B., Brantford. H. J. Morgan, R. J. Wicksteed, John Tilton, Ottawa. *III. Manitoba.*—H. J. Morgan, Ottawa. J. H. Morris, E. R. C. Clarkson, Toronto. Æ. Irving, Q.C., Hamilton. *Commissioners in the United States for taking Affidavits to be used in Ontario.*—Wm. Barker Coleman, Frank E. Kernochan, Joseph [illegible] Jones, Charles Edward Tracy, J. B. Braman, H. [illegible] Wilson, New York, N.Y. George May Elword, Rochester, N.Y. Phillip A. Hoyne, Chicago, Ill. Edward [illegible] Jones, 61 Court Street, A. D. Foster, C. A. Shaw, Boston, Mass.; Graeme M. Wilson, Bay City, Mich.; C. V. Howard, Kansas City; C. Brown, Minneapolis; E. M. Cole, Marquette; J. M. Chatterson, Louisville, Ky.; Arthur H. Fleming, T. Hislop, Detroit, Mich.; H. R. Hardy, Chicago; A. G. McMillan, San Francisco. *Commissioners in Great Britain for taking Affidavits to be used in Ontario*—E. Anderson, 17 Ironmonger Lane, T. W. Bischoff, G. C. Bompas, 4 Great Winchester Street Buildings, W. L. Gane, 85 Gracechurch Street, A. Gillespie, 40 Old Broad Street, E. Jenkins, A. S. Munns, 8 Old Jewry, E. S. Mounsey, Gray's Inn, J. L. Pulling, 3 Adelaide Place, London Bridge, T. L. Rolph, 117 Cannon St., E. Webb, 4 Park Road Terrace Forest Hill, S. E., F. Woodhouse, Lincoln's Inn, F. Woolbert, Lincoln's Inn Fields, F. T. Seaton, 5 Gray's Inn Square, W. K. Henderson, Lombard Street, A. G. Renshaw, Cannon Street, W. B. Dudley, Lincoln's Inn Fields, H. Pollock, 47 Gresham House, J. Hand, Queen Victoria Street, A. Heales, Doctor's Commons, W. H. Nichols, A. J. Nash, 29 New Bridge Street, F. S. Taylor, Gray's Inn Square, Wm. Sladden, 3 Duke Street, Adelphi, Henry Luxton, Ed. H. Adcork, A. Fagg, 15 John Street, Bedford Row, J. R. Slade, 2 Gresham Buildings, Bashinghall Street, John Greenfield, 37 Queen Victoria Street, E. F. Cross, London; W. Archibald, H. Bonar, A. P. Purvis, J. A. Trail, W. Stewart Fraser, W.S., James McCaul, Edinburgh, Scot.; G. T. Haigh, W. H. Quilliam, Liverpool, Eng.; W. E. Richardson, Birmingham, Eng.; A. G. Armitage, Bristol, Eng.; Jonas ap Jones, Brighton, Eng.; J. Muirhead, A. C. Wilson, Wm. B. Paterson, Glasgow, Scot.; N. Goddard, D. Galbraith, Alex. Bell, Dublin, Ireland; F. Hawksford, Jersey, Channel Islands; Claude Cannell, Douglas, Isle of Man.

Division Court Clerks.

DIVISION COURT INSPECTOR—JOSEPH DICKEY, PARLIAMENT BUILDINGS, TORONTO.

ALGOMA DISTRICT.

I. Edw. Biggings...Sault Ste. Marie
II. Thomas Collins .....Bruce Mines
III. Samuel McLean....Little Current
IV. Wm. S. Francis....Manitowaning
V. Jas. Fraser .....Gore Bay

BRANT.

I. Joseph Robinson.....Brantford
II. Edward C. Allworth.....Paris
III. John P. Galloway.....St. George
IV. Henry Cox.....Burford
V. E. G. Malcolm.....Scotland
VI. John Henderson.....Onondaga

BRUCE.

I. Wm. Collins.....Walkerton
II. H. B. O'Connor.....Teeswater
III. Joseph Barker..... Kincardine
IV. Neil McKechnie.....Paisley
V. James McKinnon..... Saugeen
VI. Hugh Murray.....Underwood
VII. George Stirke..... Invermay
VIII. Bryce B. Miller..... Wiarton
IX. James McLeod .....Ripley
X. W. Moshier..Lion's Head P.O.

CARLETON.

I. John R. Armstrong.....Ottawa
II. Hugh Reilly.....Richmond
III. John Fenton.....South Huntley
IV. Wm. P. Taylor, Fitzroy Harbour
V. Wm. V. Beaman....North Gower
VI. Ira Morgan.....Metcalfe
VII. Fred. W. Harmer...Hintonburgh

DUFFERIN.

I. Guy Leslie..... Orangeville
II. Alex. McLachlan..... Shelburne
III. John A. Love ..... Stanton
IV. George McManus..... Mono Mills
V. A. Richardson..... Luther

ELGIN.

I. Alexander Love.....Aylmer
II. Charles Askew.....St Thomas
III. Charles Askew.....St. Thomas
IV. F. McDiarmid..... Rodney

ESSEX.

I. J. A. Stewart.....Sandwich
II. J. H. C. Leggatt...Amherstburg
III. Dr. E. Allworth.....Kingsville
IV. Charles Bell ..... Colchester
V. George A. Morse....Leamington
VI. F. P. Boutellier..... Belle River
VII. John McCrae. ....Windsor
VIII. John Milne..... Gosfield

FRONTENAC.

I. William Robinson .....Kingston
II. P. McKim..... Cataraqui
III. Chas. Ruttan.....Loughborough
IV. Alex. Grant..... Verona
V. D. J. Walker..... Inverary

GREY.

I. John Stephens .....Owen Sound
II. David Jackson ....Durham
III. Thomas Plunkett .....Meaford
IV. Thomas J. Rorke.....Heathcote
V. J. W. Armstrong.....Flesherton
VI. John McDonald .....Chatsworth

HALDIMAND.

I. D. McGregor.....Caledonia
II. Wm. Mussen..... ...Cayuga
III. Thomas Armour. .....Dunnville
IV. R. A. Havill..... Rainham
V. Seth K. Smith.....Canborough
VI. Charles E. Bourne..... Jarvis

HALIBURTON.

I. Chas J. Curry..... Minden
II. Chas. A. Wastell.....Haliburton

HALTON.

I. Wm. Panton.....Milton
II. Robert Balmer.....Oakville
III. John Holgate.....Georgetown
IV. James Mathews..... Acton
V. S. R. Lister.....Nassagaweya
VI. W. S. Bastedo .....Burlington

HASTINGS.

I. R. Croft Hulme ..... Belleville
II. D. R. Ketcheson.....Wallbridge
III. Hiram Holden ....Shannonville
IV. Thomas McCann.....Tweed
V. F. B. Parker .....Stirling
VI. George D. Rawe .....Madoc
VII. A. S. Valleau .....Deseronto
VIII. Jacob Sills..... .....Cannifton
IX. Jeremiah Simmons.....Trenton
X. David Bentley.....Marmora
XI. Edwin James .....Bridgewater
XII. John Wilson .....L'Amable

HURON.

I. J. S. McDougall .....Goderich
II. Ludwig Meyer.....Seaforth
III. W. W. Farran.....Clinton
IV. Alexander Hunter .....Brussels
V. Thomas Trivitt.....Exeter
VI. John Cooke..... .....Dungannon
VII. W W. Connor.....Bayfield
VIII. James McGuire ..... Winghan
IX. Joseph Cowan.....Howick
X. Michael Zeller.....Zurich
XI John Lewis .....Crediton

KENT.

I. Wm. B. Wells.. .....Chatham
II. J. Duck..... Morpeth
III. Simeon Wallace .....Dresden
IV. G. Young.....Harwich
V. D B. McDonald ...Wallaceburgh
VI. George Moore.....Bothwell
VII. D. R. Farquharson, Tilbury East

LAMBTON.

I. H. M. Poussett..... .....Sarnia
II. J. D. Eccles ..... Watford
III. William Webster .....Florence
IV. P. Cattanach, jun.....Sombra
V. Thomas R. K. Scott..... Ogemah
VI. T. Kirkpatrick .....Thedford
VII. John McRae ..... Mooretown
VIII. W G. Fraser .....Petrolia
IX. John W. Branan.....Alvinston

LANARK.

I. Robert Jamieson.....Perth
II. William A. Field .....Lanark
III. Findlay McEwen, Carleton Place
IV. Wm. M Keith .....Smith's Falls
V. John Cowan.....Pakenham
VI. J. W. Manning ....Almonte

LEEDS AND GRENVILLE.

I. David B. Jones.....Brockville
II. Bartholomew White....Prescott
III. S. McCammon .....Gananoque
IV. O. Bascom..... .....Kemptville
V. E. H. Whitmarsh ..Merrickville
VI. W. H. Denaut, sen.....Delta
VII. Hiram McCrea.....Frankville
VIII. Horace Kilborn.....Newboro'
IX. Reid B Alguire ... Farmersville
X. Daniel H. Keeler ...Spencerville
XI. Benj. Colborn ...North Augusta
XII. Alfred A. Munro...Mallorytown

LENNOX AND ADDINGTON.

I. Charles James.....Napanee
II. Charles L. Rogers .....Bath
III. Jno. J. Watson...Adolphustown
IV. Peter Johnston...Camden East
V. Wm. Whelan..... Centreville
VI. Henry Pultz ..... Wilton
VII. Thomas Miller.....Tamworth

LINCOLN.

I. W. S. Winterbottom.....Niagara
II. W.A.Mittleberger, St. Catharines
III. Thomas Pearson..... Smithville
IV. Charles E. Riggins ... Beamsville

MIDDLESEX.

I. W. Joseph McIntosh ...London
II. W. Dickson..... Park Hill
III. John Flanagan .... McGillivray
IV. C. J. Fox ..... Delaware
V. Geo. Wilson.....Glencoe
VI. John English .....Strathroy
VII. N. Burdick, Dorchester Station
VIII. B. E. Sifton ..... Arva
IX. E. S. Jarvis..... London East

MUSKOKA DISTRICT.

I. T. M. Bowerman ...Bracebridge
II. J. H. Jackson ...Severn Bridge
III. Bernard Phillips.....Huntsville
IV. R. G. Penson.....Port Carling

NIPISSING DISTRICT.

I. & II. John McMeeking.....Mattawa

NORFOLK.

I. W. R. Griffin .....Simcoe
II. Edward Matthews ....Waterford
III. Robt. Greene...Windham Centre
IV. C. S. Harris ..... Courtland
V. M. J. McCall ..... Vittoria
VI. S. P. Mabee ..... Port Rowan
VII. D. C. Brady ..... Houghton
VIII. Lawrence Skey ..... Port Dover

NORTHUMBERLAND AND DURHAM.

I. Fred Cubitt.....Bowmanville
II. Samuel Wilmot ..... Newcastle
III. George M. Furby.....Port Hope
IV. John Hunter.....Millbrook
V. A G. Boswell .....Cobourg
VI. Henry Lawless.....Grafton
VII. Wm Johnstone..... Colborne
VIII. M. P. Ketchum..... Brighton
IX. R. P. Hurlbut . .....Warkworth
X. T. R. Garratt ..... Wooler
XI. Daniel Kennedy...Campbellford

ONTARIO.

I. D. C. Macdonell ..... Whitby
II. M. Gleeson..... Greenwood
III. John Burnham ..... Port Perry
IV. Zachariah Hemphill .... Uxbridge
V. Charles Burnham.....Cannington
VI. George F. Bruce .....Beaverton
VII. F. J. Gillespie .....Uptergrove

OXFORD.

I. F. W. Macqueen .....Woodstock
II. M. F. Ainslie.....Blenheim
III. Donald Matheson..... [illegible]bro
IV. James Barr..... Nor[illegible]
V. James Stevens..... [illegible]
VI. John Hodgson ....."[illegible]ilsonb

PARRY SOUND DISTRICT.

I. R. H. Stewart.....Parry Sound
II. Henry Armstrong ..... [illegible]
III. E. Sweet..... [illegible]
IV. J. McKenzie..... Bey[illegible]
V. S. G. Best ..... Magnetawan
VI. Milton Carr..... [illegible]

PEEL.

I. J. W Main ..... Brampton
II. Lewis Shain..... .....Streetsville
III. John Harris ..... Caledon
IV. Joseph F. Warbrick.....Bolton

PERTH.

I. David B. Burritt ..... Stratford
II. Thomas Matheson..... Mitchell
III. E. Long ....St. Mary's
IV. George Brown..... Shakespeare
V. Thomas Trow..... Milverton
VI. D. D. Hay ..... Listowel

PETERBOROUGH.

I. R. W. Errett .....Peterboro'
II. John A. Butterfield ... Norwood
III. Thomas Campbell ..... Keene
IV. S. Sherin..... Lakefield
V. C. R. D. Booth..... .....Apsley

PRESCOTT AND RUSSELL.

I. Robert Hall ..... L'Orignal
II. John Shields ... ..Vankleek Hill
III. Wm. Allison, East Hawkesbury
IV. Jas. Van Bridger ...Plantagenet
V. J. S. Cameron ....Cumberland
VI. A. Carson ....Russell
VII. R. Lawlor..... Hawkesbury
VIII. John Downing ..... Caledonia
IX. Frederick Langrell.....Alfred
X. A. H. Edwards ..... Rockland
XI. J. S. Castleman..... Casselman

PRINCE EDWARD.

I. Wm. Young..... Picton
II. Henry Haight..... Milford
III. Israel Hamilton...Demorestville
IV. Edward Roblin...Ameliasburgh
V. T. D. Garratt ..... Wellington
VI. Abraham Saylor..... Bloomfield
VII. Joshua M. Cadman..... Consecon
VIII. Edward Harrison..... Waupoos

RENFREW.

I. W. C. Irving..... Pembroke
II. Thomas Thwaites... Beachburgh
III. George Eady, jun..... Renfrew
IV. G. E. Neilson .... Arnprior
V. John Bernard..... .. Renfrew
VI. James Reeves.....Eganville
VII. Thos. Foran..... Cobden
VIII. John. C. Gurney... Rockingham

SIMCOE.

I. A. J. Lloyd..... ... Barrie
II. H. W. Manu[illegible]..... Bradford
III. Wm. H. Dickson ..... Beeton
IV. A. Dudgeon ..... Collingwood
V. Abraham Craig ..... Craighurst
VI. J. P. Henderson.....Orillia
VII. Jas A. Mather ... New Lowell
VIII. J. G. Hood..... ...Alliston
IX. D. R McKay, Pen[illegible]nguishene
X. John C. Steele . .. .Steele

STORMONT DUNDAS AN[illegible]LENGARRY.

I. [illegible] H McGillivray, Williamstown
II. C. D. Chisholm ..... Alexandria
III. C. J. Mattice.....Cornwall
IV. A. Archibald...Dickinson's Lan'g
V. John W. Loucks..... Morrisburg
VI. John M. Tuttle .....Iroquois
VII. Wm. J. Ridley, South Mountain
VIII. John A. Cockburn.....Crysler
IX. Peter Stuart.....River Raisin
X. Wm. Rae.....Chesterville
XI. D. McIntosh.....Monklands
XII. James R. McKenzie.....Skye

THUNDER BAY DISTRICT.

I. W. H. Laird.....Pr. Arthur's Ldg
II. John Atkins.....English River
III. Frank J. Arjohn.....Rat Portage
IV. F. Fowler..... Fort Francis

VICTORIA.

I. George W. Miller.....Woodville
II. G. Cunningham.... Fenelon Falls
III. Irvine Junkin .....Bobcaygeon
IV. Wm. Higinbotham.....Omemee
V. O. J. McKibbon..... Lindsay
VI. J. F. Cunnings ..... Oakwood
VII. F. G. Miller..... Victoria Road

WATERLOO.

I. A. J. Peterson ..... Berlin
II. Otto Klotz ..... Preston
III. Peter Keefer..... ..... Galt
IV. Wm. D. Watson..... Ayr
V. John Allchin ....New Hamburgh
VI. R. Morrison.....Hawkesville
VII. John L. Wideman..... St. Jacobs

WELLAND.

I. James Bridges..... Welland
II. Edward Lee..... ...Marshville
III. Thos. Newbigging ..... Fort Erie
IV. J. A Orchard ... Drummondville
V. George Keefer .....Thorold
VI. A. K. Scholfield....Port Colborne

WELLINGTON.

I. A. A. Baker ..... Guelph
II. Wm. Leslie..... Puslinch
III. D. L. Shultz .....Rockwood
IV. Thos. W. Thomson.....Fergus
V. Wm. Tyler ..... Erin
VI. W. P. McMicking.....Elora
VII. George Allan.....Glenallan
VIII. John P. Jordan.....Arthur
IX. Guy Leslie ..... Orangeville
X. A. C. R. Saunders.....Harriston
XI. James C. Wilkes...Mount Forest
XII. S. W. Fawcett.....Drayton

WENTWORTH.

I. H. T. Bunbury .....Hamilton
II. F. D. Suter..... Dundas
III. J. McMonies, jun... Waterdown
IV. W. McDonald..... Rockton
V. A. G. Jones..... Stoney Creek
VI. L. A. Gurnett..... Ancaster
VII. John McClemont..... Glanford
VIII. J. S. Taylor.....Binbrook
IX. R. L. Gunn ..... Hamilton

YORK.

I. A. McLean Howard ... Toronto
II. John Stephenson ... Unionville
III. J. M. Lawrence...Richmond Hill
IV. David Lloyd.....Newmarket
V. Wm. Fry .....Sutton
VI. A Armstrong, jun...Lloydtown
VII. John Nattress..... Woodbridge
VIII. John Paul .....Weston
IX. J.H.Richardson, Highland Creek
X. E. H. Duggan ..... Toronto

INDEX.

Agricultural College, Guelph ... 140
Agriculture, Department of..... 46
Albert University, Belleville.... 139
Albert College 139
Anniversaries..... 6
Appeal, Court of..... 143
Assumption College..... 138
Auditor-General's Office..... 46

Balance Sheet, Dominion..... 23
Banks and Branches 38
Banks, Foreign Agents of..... 40
Baptist College, Toronto..... 13
Benchers, Law Society, Ont..... 143
Bishop's College, Lennoxville... 139
Board of County Judges..... 145
Book Post 60
British Columbia, Province of... 50

Calendar 9
Calendar, Explanat'n of Articles 6
Canal Statistics..... 37
Canadian Institute..... 142
Chambers, High Court 144
Chancery Circuits..... 145
Chancery Division, High Court. 144
Chancery Sittings..... 145
Chronological Cycles 6
Circuits of the Courts..... 145
Cities, Towns and Villages 126
Clergy of Canada..... 101
Collectors of Customs..... 43
Collegiate Institutes, Ontario... 140
Collegiate Institute, Toronto ... 138
College of Physicians and Surgeons, Quebec 142
Commerce, Dominion of Canada 30
Commissioners for taking Affidv. 146
Common Pleas Division, High Court 144
Commons, House of..... 42
Comparative Distances *via* C P.R 127
Congregational College, B. N. A. 138
Consuls, Foreign, in Canada..... 100
Controverted Elections Court... 144
Copyrights in Canada..... 100
Council of the College of Physicians and Surgeons, Ont 142
County Courts..... 144
County Court Terms..... 145
County and Judicial Officers ... 122
County Registrars, Ontario..... 121
County Registration Divisions... 121
Courts of General Sessions 144
Courts, Officers of 145
Courts of Revision..... 144
County Judges' Criminal Court 144
Crown Land Agents, Ontario.... 47
Crown Lands Department, Que. 48
Crown Law Officers..... 145
Customs Department..... 43
Customs, Tariff of..... 52

Debenture Debt of Canada 28
Distances *via* C. P. R..... 127
Division Courts..... 145
Division Court Clerks 146
Dominion of Canada 41

Eclipses 7
Educational 136
Educational Institutions, Total Number..... 140
Educational Museum 140
Emigration 36
Epochs 6
Exchequer, Court of 143
Executive Council, B. Columbia 50
Executive Council, Manitoba.... 51
Executive Council, N. Brunswick 49
Executive Council, Nova Scotia 50
Executive Council, Ontario 46
Executive Council, P. E Island. 51
Executive Council, Quebec 47
Exports, Dominion..... 31
Exports and Imports Dominion 31
Exports and Imports, Provinces 33
Excise..... 34

Festivals, Fixed and Movable ... 6
Finance Department..... 44
Fisheries, Statistics..... 35
Foreign Consuls in Canada 100
Foreign Money Orders..... 99
Freemasons, Grand Lodge of.... 128

Governor General and Staff 41
Grand Lodge, Freemasons..... 128

Head Masters Co. High Schools 141
Heir and Devisee Court..... 144
High Court of Justice, Ont..... 143
High School Inspectors..... 141
Holidays, Remark'e Events, &c. 3
House of Commons 42
House of Assembly, Manitoba... 51
House of Assembly, N B..... 49
House of Assembly, N.S..... 50
House of Assembly, Ontario..... 46
House of Assembly, P.E. Island 51

Immigrants arrived at Quebec... 36
Imports, Provinces..... 32
Indep. Order of Odd Fellows... 135
Indian Affairs, Department of... 45
Inland Revenue Department ... 44
Insolvent Debtor's Court..... 144
Inspectors, School..... 141
Interior, Department of..... 45

Judiciary 143
Justice, Department of..... 43

Knox College 138

Laval University..... 139
Law Circuits..... 145
Law Reporters..... 144
Law Society of Ontario..... 143
Law Terms..... 145
Legal and Judiciary..... 143
Legislative Assembly, B.C..... 50
Legislative Assembly, Quebec... 48
Legislative Council, N B..... 49
Legislative Council, N.S..... 50
Legislative Council, P.E. Island 51
Legislative Council, Quebec..... 47
Letter Rates..... 60
Long Vacation..... 145

Magnetic Observatory, Toronto 8
Manitoba, Province of..... 51
Marine & Fisheries Department 45
Maritime Court, Ontario..... 144
Masonic Lodges..... 129
Master's Office, High Court 144
Medical Institutions & Schools. 142
Medical Examiners..... 141
Medical Representatives 141
Meteorological Averages..... 8
Meteorological Register, 1882 ... 21
Militia & Defence Department. 45
Money Orders 61
Money Orders, Foreign 99
Monthly Register..... 21
Moon's Phases..... 9
Municipal Information 123
McGill College University 137

New Brunswick, Province of.... 49
Newspapers, Rates of Postage... 60
Normal and Model Schools..... 140
Nova Scotia, Province of..... 50

Odd Fellows, Independent Order of..... 135
Officers Legis. Assem., Ontario. 47
Officers Legis. Assem., Quebec... 48
Officers Legis. Assembly, N.B.... 49
Ontario, Province of..... 46

Parcel Post 60
Pharmacy, Ontario College of... 142
Pioneers Association 142
Planets..... 9
Police Magistrates, Ontario 121
Postal Information..... 60
Post Office Department..... 44
Post Offices, List of..... 63
Presbyterian College, Montreal. 139
Privy Council..... 41
Prince Ed. Island, Province of... 51
Protestant Epis. Divinity School 138
Provincial Arbitrators, Ontario. 121
Public Accounts, Dominion of Canada 26
Public Accounts, N. Brunswick 30
Public Accounts, Nova Scotia... 29
Public Accounts, Ontario 28
Public Accounts, Quebec 29
Public School Inspectors 141
Public Schools, Ontario..... 140
Public Works, Department of... 44

Quebec, Province of..... 47
Queen and Royal Family..... 41
Queen's University, Kingston... 137

Railways and Canals, Dept. of... 44
Railway Statistics 36
Registration Divisions, Ontario. 121
Registration of Letters..... 60
Registrars, County..... 121
Royal Arch Masons..... 133
Royal Family..... 41

Savings Bank, Post Office, Statement of 62
School of Practical Science, Toronto 140
Senate of Canada..... 41
Separate School Inspector 141
Sittings of the Courts..... 145
Spirits Distilled in Canada 34
Star Table..... 7
State, Department of..... 45
Stipendiary Magistrates, Ontario 121
Supreme Court of the Dominion 143
Supreme Court of Judicature, Ont..... 143
Surrogate Courts..... 144

Tariff of Customs 52
Tobacco manufact'd in Canada. 34
Toronto School of Medicine..... 142
Towns, and Officials of..... 126
Township Municipalities 123
Trinity Medical School 142
Trinity College School 138

University of Trinity College... 137
University of Toronto 136
University College 137
Upper Canada College..... 138

Venus and Mars, Disc of 7
Victoria College University..... 137
Villages, and Officials of 126
Visitors, Law Society, Ont..... 143

Wesleyan College, Montreal 140
Woodstock College..... 140

Year, The 8

JOHN MACDONALD & CO.

WHOLESALE IMPORTERS OF

DRY GOODS

Carpets, Woollens & Fancy Goods.

We beg to announce to the trade, that having every facility afforded us for purchasing which cash payments can command, we are in a position to offer in every department goods at prices that will prove profitable to close buyers.

Our permanent representatives, who are always on the alert to supplement our stock for the assorting trade, together with our staff of departmental buyers, who visit the British and Foreign Markets semi-annnally, enables us to offer a very varied and complete stock, not only during the regular but also during the assorting season, giving purchasers the advantages of filling in their stocks with the most seasonable goods as required.

Believing that our true interests are identical with those of our customers, we carefully and continuously study the various changes of fashion, so that our clients may be in a position to place before their customers the latest choice novelties as they appear.

ORDERS BY MAIL, WIRE, OR THROUGH OUR TRAVELLERS, WILL RECEIVE MOST CAREFUL AND PROMPT ATTENTION.

JOHN MACDONALD & CO.

DEPARTMENTS.

STAPLES

MANCHESTER GOODS.
FLANNELS AND BLANKETS.
LINENS AND JUTE GOODS.

DRESS GOODS.

HOSIERY AND GLOVES.
RIBBONS AND CORSETS.
GENT'S FURNISHINGS.

MANTLES AND SHAWLS.

LACES, MUSLINS, EMBROIDERIES.
SILKS, SATINS, CRAPES.
BRITISH AND GERMAN KNITTED GOODS.

WOOLLENS.

CANADIAN TWEEDS.
IMPORTED WOOLLENS.
RUBBER GOODS.

HABERDASHERY.

WOOLS AND WOOL WORK.
BRITISH AND FOREIGN FANCY GOODS.
JAPANESE AND PAPIER MACHIE GOODS.

CARPETS AND OIL CLOTHS.

BRUSSELS AND TAPESTRIES.
SUPERS AND THREE-PLY CARPETS.
DUTCH AND HEMP CARPETS.

UPHOLSTERERS' GOODS.

RAW SILK AND JUTE COVERINGS.
DAMASKS, REPS, TERRIES, PLUSHES.
PIANO AND FURNITURE FELTS, &c.

JOHN MACDONALD & CO.

21, 23, 25, 27, WELLINGTON STREET, EAST.
28, 30, 32, 34 FRONT STREET EAST, } TORONTO.

31 MAJOR STREET, MANCHESTER, ENGLAND.

[150]

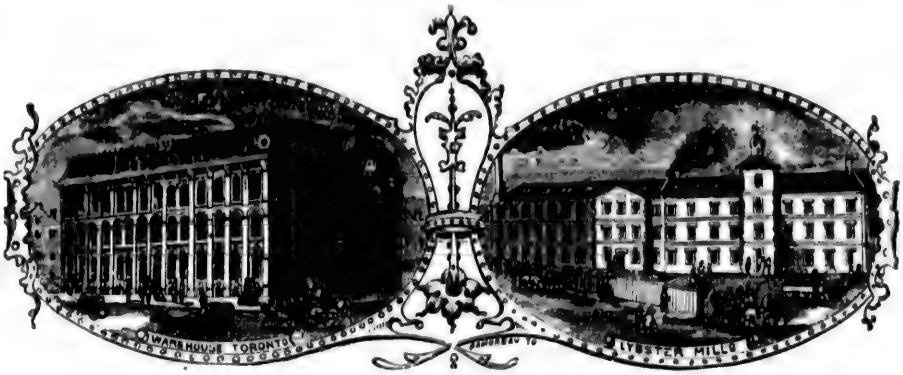

GORDON, MACKAY & CO.

IMPORTERS AND MANUFACTURERS OF

DRY GOODS,

Corner of Bay and Front Streets, **TORONTO.**

M. STAUNTON & CO.

MANUFACTURERS OF

Paper Hangings

AND

Window Shades

4 & 6 KING STREET WEST

TORONTO, ONT.

HEINTZMAN & CO.

MANUFACTURERS OF

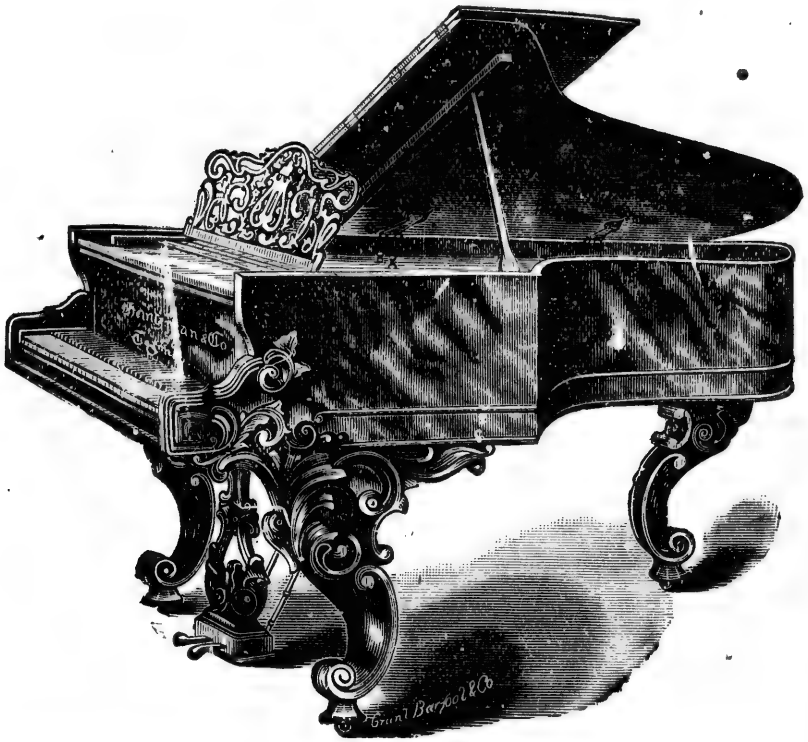

GRAND, SQUARE & UPRIGHT

PIANOS

WAREROOMS: 117 King Street West.
492 Yonge Street,

TORONTO.

[152]

WOLTZ BRO'S & CO.

IMPORTERS AND DEALERS IN

Gold and Silver Watches,

GOLD CHAINS, FINE WHITE DIAMONDS,

SOLID SILVER AND ELECTRO-PLATED WARE.

FINE 18-K.

GOLD STEM-WINDING WATCHES,

Such as Chronographs, single or independent; Split Seconds, to fly back to figure 12; Minute Repeaters, Chronographs, with Repeating Attachments.

These Watches are eminently suitable for Railway and Professional Men holding highly responsible positions.

WOLTZ BROS. & CO.

No. 29 KING ST. EAST, TORONTO, Ont.

THE

British American Business College,

TORONTO.

Has turned out more First-class Book-keepers and Accountants than any other College in the Dominion. It is endorsed by nearly all the prominent Bankers and Business men in Canada. Over fifty of our Students obtained positions of trust during the year.

OPINIONS OF THE PRESS:

"This Institution is the oldest of its kind in the Dominion, and has always enjoyed the reputation of imparting a thorough and sound business training."—*Globe*, September 2, 1882.

"This Institution is deservedly popular, and no doubt will, as in past years, secure a large attendance.—*Mail*, September 4, 1882.

"It has a large and experienced faculty who impart thorough instruction in the practical forms of business. The College has sent out hundreds of young men who occupy responsible positions in the country."—*World*, September 11, 1882.

"To the young man contemplating a business career this School offers every opportunity for acquiring a correct and adequate knowledge of mercantile usages."—*The Monetary Times.*

For Descriptive Pamphlet address the Secretary, Toronto.

RICHARDSON & CO.

Real Estate Agents,

AND

MERCANTILE COLLECTORS,

FINANCIAL & INSURANCE BROKERS,

4 TORONTO STREET, TORONTO.

P. O. BOX, 1054. GENERAL ADVERTISING AGENTS.

CANADA PERMANENT
LOAN & SAVINGS COMPANY,

INCORPORATED A.D. 1855.

SUBSCRIBED CAPITAL, - - $3,000,000.

Paid-up Capital, $2,200,000. Reserve Fund, $1,000,000. Total Assets, $7,500,000

OFFICE; COMPANY'S BUILDINGS, TORONTO ST. TORONTO.

DIRECTORS.

JOSEPH D. RIDOUT, *President.* EDWARD HOOPER, *Vice-President.*

S. NORDHEIMER, JOS. ROBINSON, A. M. SMITH, B. H. DIXON, F. A. BALL, WM. GOODERHAM.

Solicitors—JONES BROS, & MACKENZIE.

Bankers in Canada—The Bank of Toronto, The Merchants' Bank, The Bank of Commerce, The Federal Bank, The Standard Bank.

Bankers in Great Britain—The City Bank, Limited, London, The British Linen Co. Bank, Edinburgh and Aberdeen, The Devon and Cornwall Bank, Plymouth.

DEPOSITS RECEIVED at Current Rates of Interest, paid or compounded half-yearly.

DEBENTURES ISSUED in Currency or Sterling, with Interest Coupons attached, payable in Canada or in England. Executors and Trustees are authorized by law to invest in the Debentures of this Company.

MONEY ADVANCED on the security of Real Estate on most favorable terms.

MORTGAGES AND MUNICIPAL DEBENTURES PURCHASED.

J. HERBERT MASON, *Manager.*

FREEHOLD LOAN AND SAVINGS COMPANY,

TORONTO.

ESTABLISHED IN 1859.

CAPITAL, $1,200,000, IN SHARES OF $100 EACH.

RESERVE FUND, $261,500

President—HON. W. McMASTER. *Manager*—HON. S. C. WOOD.

Inspector—ROBERT ARMSTRONG.

OFFICE—Corner of Church and Court Streets, Toronto.

N.B.—Cash advanced on Freehold Property, on long credit and easy terms of payment. Deposits received on Interest.

THE HOME SAVINGS & LOAN COMPANY.

(LIMITED)

Authorized Capital - - - $2,000,000

Subscribed Capital - - - $1,000,000

OFFICE: No. 72 CHURCH ST., TORONTO.

DIRECTORS:

HON. FRANK SMITH, - - *President.* | EUGENE O'KEEFE, - - *Vice-President.*

PATRICK HUGHES, WM. T. KIELY, JOHN FOY.

JAMES J. FOY, *Solicitor.*

Deposits received from Twenty Cents upwards, and interest at current rates allowed thereon.

Money to Loan for long or short periods on security of Mortgage on Real Estate at lowest rates of interest, and on easy terms of repayment; also on collateral security of Bank and other Stocks, and Government and Municipal Debentures. Mortgages and Debentures purchased.

JAMES MASON, *Manager.*

THE CANADIAN BANK OF COMMERCE.

HEAD OFFICE, TORONTO.

Capital paid up, $6,000,000. Rest, $1,900,000.

DIRECTORS.

HON. WILLIAM McMASTER, *President.* WM. ELLIOT, ESQ., *Vice-President.*

T. SUTHERLAND STAYNER, ESQ. | GEORGE TAYLOR, ESQ.
JOHN WALDIE. | HON. S. C. WOOD.

JAS. CRATHERN, ESQ.

W. N. ANDERSON, GENERAL MANAGER. ROBERT GILL, INSPECTOR.

JOHN C. KEMP, ASSISTANT GENERAL MANAGER.

New York—J. H. Goadby and B. E. Walker, Agents. *Chicago*—A. L. Dewar, Agent.

BRANCHES.

Ayr,	Dundas,	Lucan,	Peterboro',	Thorold,
Barrie,	Dunville,	Montreal,	St. Catharines,	Toronto,
Belleville,	Galt,	Norwich,	Sarnia,	Walkerton,
Berlin,	Goderich,	Orangeville,	Seaforth,	Windsor,
Brantford,	Guelph,	Ottawa,	Simcoe,	Woodstock.
Chatham,	Hamilton,	Paris,	Stratford,	
Collingwood,	London,	Parkhill,	Strathroy,	

Commercial Credits issued for use in Europe, the East and West Indies, China, Japan, and South America. Sterling and American Exchange bought and sold. Collections made on the most favourable terms. Interest allowed on Deposits.

BANKERS.

New York—The American Exchange National Bank. *London, England*—The Bank of Scotland.

MERCHANTS BANK OF CANADA

CAPITAL ..... **$ 5,700,000**
RESERVE FUND **1,150,000**

HEAD OFFICE, MONTREAL.

Board of Directors.

ANDREW ALLAN, *President.* ROBT. ANDERSON, ESQ., *Vice-President.*

HECTOR MACKENZIE, ESQ. | JONATHAN HODGSON, ESQ. | JOHN CASSILS, ESQ.
WILLIAM DARLING, ESQ, | ADOLPHE MASSON, ESQ. | HON. J. J. C. ABBOTT.
J. DUNCAN, ESQ.

GEORGE HAGUE, *General Manager.* J. H. PLUMMER, *Superintendent of Branches.*

BRANCHES.

MONTREAL.

Belleville.	Ingersoll	Perth	St. Thomas
Berlin	Kincardine	Prescott	Toronto
Brampton	King ton	Quebec	Walkerton
Chatham	London	Renfrew	Windsor
Galt	Napanee	Sherbrooke, Que	Winnipeg, Man.
Gananoque	Ottawa	Stratford	Emerson "
Hamilton	Owen Sound	St John's, Que,	Brandon "

NEW YORK.

Regina, N.W.T.

Bankers in Great Britain—The Clydesdale Bank, Limited, 3 Lombard Street, London, Glasgow and elsewhere
Agency in New York, 61 Wall Street, Messrs. Henry Hague and John B. Harris, jun., Agents.
Bankers in New York—The Bank of New York, N.B.A.
Money Received on Deposit and Current Rates of Interest allowed.
A general Banking business transacted.
Drafts issued, available at all points in Canada. Sterling Exchange and drafts on New York bought and sold.
Letters of Credit issued, available in China, Japan, and other foreign countries.
Collections made on favourable terms.

ONTARIO BANK.

CAPITAL SUBSCRIBED, $1,500,000. PAID UP, $1,500,000.

RESERVE FUND, $335,000.

HEAD OFFICE, TORONTO.

DIRECTORS.

SIR W. P. HOWLAND, *President.* DONALD MACKAY, *Vice-President.*
G. R. R. COCKBURN, Esq. G. M. ROSE, Esq. P. K. BURGESS, Esq.
A. M. SMITH, Esq. Hon C. F. FRASER.

C. HOLLAND, General Manager.

AGENTS FOR THE GOVERNMENT OF ONTARIO.

BRANCHES.

Guelph, Lindsay, Montreal, Peterboro', Ottawa, Port Perry, Bowmanville, Whitby, Mount Forest, Toronto, Prince Arthur's Landing, Winnipeg, Portage La Prairie, Cornwall, Emerson.

FOREIGN AGENTS.

London, England, Alliance Bank; New York, The Bank of the State of New York; Boston, Tremont National Bank.

THE FEDERAL BANK OF CANADA.

CAPITAL PAID UP, $2,950,210. REST, $1,500,000.

DIRECTORS,

S. NORDHEIMER, Esq., *President.* J. S. PLAYFAIR, Esq., *Vice-President.*
Wm. Galbraith, Esq. | Benjamin Cronyn, Esq. | George W. Torrance, Esq.
Edward Gurney, jun., Esq. | John Kerr, Esq.

J. O. BUCHANAN, Manager, Toronto. H. S. STRATHY, General Manager.

BRANCHES—Montreal, Aurora, Chatham, Guelph, Hamilton, Kingston, London, Newmarket, Petrolia, Simcoe, St. Mary's, Strathroy, Tilsonburg, Yorkville, Winnipeg.

BANKERS IN GREAT BRITAIN—The National Bank of Scotland, London.

NEW YORK—The American Exchange National Bank.

BOSTON—Maverick National Bank.

Collections made in all parts of Canada and the United States. Drafts on New York bought and sold. Interest allowed on Deposits according to agreement.

STANDARD BANK OF CANADA.

CAPITAL AUTHORIZED, - - - -	$1,000,000.
CAPITAL PAID-UP, - - - - -	787,755.
REST, - - - - - - - - -	140,000.

HEAD OFFICE, - - - TORONTO.

Hon. W. F. COWAN Senator, *President.* JOHN BURNS, *Vice-President.*

A. T. TODD, | W. F. ALLEN, | R. C. JAMIESON,
H. WYLD, | DR. MORTON, | J. L. BRODIE, CASHIER.

AGENCIES—Bradford, Brighton, Campbellford, Cannington, Colborne, Harriston, Markham, Newcastle, Picton.

Montreal—BANK OF MONTREAL. *New York*—Messrs. WATSON & LANG, E. OF M.

London, England—ROYAL BANK OF SCOTLAND.

The Bank of Toronto,

CANADA.

CAPITAL, $2,000,000. REST, $1,060,000.

DIRECTORS.

GEORGE GOODERHAM, *President.* WILLIAM HENRY BEATTY, *Vice-President.*

ALEXANDER T. FULTON. HENRY CAWTHRA. HENRY COVERT.
W. R. WADSWORTH. WILLIAM GEORGE GOODERHAM.

HEAD OFFICE, - - - TORONTO.

DUNCAN COULSON, *Cashier.* HUGH LEACH, *Assistant Cashier.*
J. T. M. BURNSIDE, *Inspector.*

BRANCHES.

MONTREAL—J. MURRAY SMITH, *Manager.*
PETERBORO'—J. H. ROPER, "
COBOURG—JOS. HENDERSON, "
BARRIE—J. A. STRATHY, - - - *Manager.*
ST. CATHARINES—G. W. HODGETTS, "
COLLINGWOOD—W. A. COPELAND.
PORT HOPE—W. R. WADSWORTH, *Manager.*

BANKERS.

LONDON, (Eng.) The City Bank, Limited. NEW YORK—National Bank of Commerce.

MOSS, FALCONBRIDGE & BARWICK, | MOSS, HOYLES & AYLESWORTH,

BARRISTERS, &C.

NORTH SCOTLAND CHAMBERS—18 and 20 King Street West, TORONTO

CHAS. MOSS, Q.C. W. G. FALCONBRIDGE. N. W. HOYLES,
WALTER BARWICK. A. B. AYLESWORTH. W. J. FRANKS.

WESTERN CANADA LOAN & SAVINGS COMPANY.

OFFICES—No. 70 CHURCH STREET, TORONTO.

CAPITAL, $1,200,000. TOTAL ASSETS, $4,200,000. RESERVE FUND, $600,000.

President—HON. G. W. ALLAN, Senator. *Vice-President*—GEORGE GOODERHAM.
Directors—SAMUEL PLATT. T. H. LEE. GEORGE W. LEWIS. HON. D. L. MACPHERSON, Speaker of the Senate
ALFRED GOODERHAM.

SAVINGS BANK BRANCH.

Money received on Deposit, and interest allowed, compounded half-yearly.

DEBENTURES issued, Sterling or Currency, for amounts to suit Investors. Interest Coupons attached.

MONEY TO LEND.

STRAIGHT loans at Lowest Current Rates. No Fines. No Commissions.

Full information apply at the Offices of the Company.

WALTER S. LEE, Manager.

THE FARMERS' LOAN & SAVINGS COMPANY

OFFICE—NO. 17 TORONTO STREET, TORONTO.

CAPITAL SUBSCRIBED, $1,057,250. CAPITAL PAID-UP, $611,430 27
ASSETS, ... $1,125,000.

President—WM. MULOCK, Esq., M. P. *Vice-President*—JAMES SCOTT, Esq.
Solicitor—JAMES THOM, Esq.
Bankers—The Dominion Bank. The National Bank of Scotland.

MONEY ADVANCED on improved Real Estate at lowest current rates. Straight Loans. No Fines. No Commissions.

DEPOSITS of $1 and upwards received, and interest allowed thereon payable, or compounded, half-yearly.

STERLING AND CURRENCY DEBENTURES ISSUED. By Vic. 42, Cap 21, Statutes of Ontario, Executors and Administrators are authorized to invest Trust Funds in the Debentures of this Company.

Full information can be obtained by applying to

GEO. S. C. BETHUNE, Secretary and Treasurer.

THE BUILDING AND LOAN ASSOCIATION
OF TORONTO.

OFFICES, - - - - - - - 13 TORONTO STREET.

CAPITAL, $750,000, IN SHARES OF $25 EACH.

DIRECTORS.

LARRATT W. SMITH, D.C.L., *President.* JOHN KERR, *Vice-President*

HON. ALEX. MACKENZIE, M.P., GEO. R. R. COCKBURN, WM. MORTIMER CLARK, JAMES FLEMING, JOSEPH JACKES.

MONEY ADVANCED AT LOWEST RATES, on the security of Farm and City Property on terms to suit Borrowers. Deposits received and highest current rates of interest allowed.

WALTER GILLESPIE, *Manager.*

BRITISH AMERICA ASSURANCE CO.
FIRE AND MARINE

(Incorporated by Act of Parliament, 1833).

CASH CAPITAL, $500,000. ASSETS, $1,358,097 22.

HEAD OFFICE—CORNER FRONT & SCOTT STS., TORONTO.

Governor—JOHN MORISON. | *Deputy-Governor*—H. R. FORBES.
Secretary—S. P. WOOD. | *Inspector*—ROBERT MCLEAN.

Forms of application, with requisite information, may be obtained at the Head Office or of any of the Agents.

THE STANDARD
LIFE ASSURANCE COMPANY
OF EDINBURGH.

[ESTABLISHED 1825.]

HEAD OFFICE IN CANADA—MONTREAL.

RESULTS COMMUNICATED IN THE REPORT FOR THE YEAR 1882.

Amount of Assurances accepted during 1882	$ 7,250,000
Total sum assured at 15th Nov., 1882	100,000,000

ACCUMULATED FUNDS INVESTED IN MORTGAGES IN ENGLAND, UNITED STATES AND CANADA.

Government Securities, Lands, &c., nearly	$30,000,000
Revenue, over	4,000,000
Claims paid in Canada, over	1,500,000
Deposited in Ottawa for benefit of Canadian Policy-holders	171,000
Other Canadian Investments	2,000,000

Prospectuses, Annual Reports, Tables of Rates, &c., can be obtained on application at the Head Office, Montreal, or at any of the Agencies throughout Canada, where every information on the subject of Life Assurance will be given.

W. M. RAMSAY, *Manager*, MONTREAL.

HART & COMPANY,

Publishers, Booksellers and Stationers,

MUNICIPAL PUBLISHERS,

31 & 33 KING STREET WEST, TORONTO.

PRINTERS AND PUBLISHERS OF

Municipal, Conveyancing, Division Court, County Court, Judicature, Maritime Court, Surrogate Court, Magistrates, Coroners Customs, Election Forms.

AND ALL KINDS OF PRINTED BLANKS.

HART & COMPANY have recently purchased from N. Ure & Co. the good-will and their entire stock of Blank Forms and Blank Books. This important addition to their already well assorted department, enables them to offer by far the greatest variety of Blank Forms in Canada.

☞ Illustrated List Mailed on Application.

HART & COMPANY, Stationers and Publishers.
31 & 33 King Street West, TORONTO.

THE GLOBE LETTER-FILING CABINETS

The Most Perfect System known for the rapid and orderly filing of all papers, Written or Printed.

System.

Rapidity.

Regularity.

Does not Tear or Perforate Papers.

12-FILE CABINET—Capacity, 9,600 Papers.

Cabinets made from 4 to 75 Files. Send for illustrated List and description.

HART & COMPANY, Manufacturers,
31 & 33 King Street West, TORONTO.

WILLIAM BROWN,

44 AND 46 WELLINGTON STREET EAST, TORONTO,

Keeps in Stock, Sarven and other Wheels,

CARRIAGE HARDWARE.

RIMS, SPOKES, HUBS, SHAFTS, SPRINGS, AXLES,

Enamelled Top and Dash Leather, Ruber Cloth, Moquette.

Enamelled and Oil Cloth, Curled Hair, Moss and Fibre.

CARRIAGE LAMPS, TRIMMINGS AND FURNISHINGS.

ESTABLISHED 1833.

ROWSELL & HUTCHISON,

PRINTERS AND PUBLISHERS,

IMPORTERS OF BOOKS & STATIONERY.

All kinds of Municipal Blanks and Stationery supplied at Lowest Rates.

No. 76 KING STREET EAST, TORONTO.

BROWN BROTHERS,

MANUFACTURERS OF

Account Books, Pocket Books, Wallets,

DIARIES, &c.

WHOLESALE DEALERS IN

PAPER, STATIONERY, PRINTERS AND BOOKBINDERS' STOCK, &c.

Bookbinding in all its Branches—Facilities unsurpassed.

STOCKS IN ALL DEPARTMENTS FULLY ASSORTED—PRICES LOW.

Nos. 66 & 68 KING STREET EAST, TORONTO

BUNTIN, REID & CO.

WHOLESALE STATIONERS

AND

Paper, Envelope and Blank Book Manufacturers.

TWINE AND WRAPPING PAPERS.

Nos. [illegible] & [illegible] YONGE STREET, TORONTO.

THOS. LAILEY & CO.

Wholesale Clothiers,

DEALERS IN AMERICAN RUBBER CLOTHING.

No. 14 FRONT ST. WEST, TORONTO.

NAPANEE PAPER COMPANY

MANUFACTURERS OF

WHITE, COLOURED AND TONED

BOOK, NEWS AND JOB PAPERS,

W. F. HALL, SECRETARY, NAPANEE, ONT.

WESTERN AGENCY—No. 112 BAY STREET, TORONTO.

GEO. E. CHALLIS, Agent.

SAMPLES AND PRICES FORWARDED ON APPLICATION.

THE SCOTTISH ONTARIO AND MANITOBA LAND COMPANY

LIMITED.

REGISTERED OFFICE, GLASGOW, SCOTLAND.

Office of the Commissioners in Canada, York Chambers, 9 Toronto St., Toronto

CAPITAL, - - - - - £500,000.

CHAIRMAN—Hon. Alex. Morris, Q.C., M.P.P

DIRECTORS IN CANADA—Hon. John McMurrich, James Maclennan, Q.C., J. G. Scott, Q.C., Deputy Attorney General, H. S. Strathy, Cashier, Federal Bank of Canada.

COMMISSIONERS—W. B. Scarth, J. L. Scarth.

WINNIPEG AGENT—Alex. Bain

N.B.—The Company buy and sell City, Town and Farm Lands in Ontario and Manitoba; and also promote Emigration. Lots in Toronto and Winnipeg for sale, as well as Farm Lands in Manitoba and the North-West Territories.

T. CLAXTON,

IMPORTER AND DEALER IN

Musical Instruments,

SHEET AND BOOK MUSIC.

Claxton's Large Catalogue of Sheet & Book Music sent Free to any address.

CLAXTON'S Complete Catalogue of Musical Instruments will be ready on or before Feb. 1st, 1884, which will be sent Free to any one sending their address.

T. CLAXTON.

197 Yonge St., TORONTO.

ÆTNA LIFE INSURANCE COMPANY,

OF HARTFORD, CONN.

ONTARIO BOARD OF REFERENCE.

HUGHES BROTHERS, Wholesale Dry Goods Merchants, 60 to 62 Yonge Street, and 13 Jordan Street, TORONTO.

ROBERT SIMPSON, Esq., Wholesale Dry Goods Merchant, of Simpson, Robertson & Simpson, 36 to 38 Colborne Street, and 176 Yonge Street, TORONTO.

A. S. IRVING, Esq., Manager Toronto News Company, TORONTO.

DAVISON, SCOTT & CO., Commission Merchants, 64 Front Street East, TORONTO.

BERNARD HINDS, Esq., General Merchant, BARRIE.

WILLIAM BELL, Esq., Organ Manufacturer, of Wm. Bell & Co., GUELPH.

GEORGE S. BIRRELL, Esq., of John Birrell & Co., Wholesale Dry Goods Merchants, LONDON.

F. A. FITZGERALD, Esq., President Imperial Oil Company, LONDON.

GLASS & LUSCOMBE, Barristers and Attorneys. LONDON and WINNIPEG.

THE ÆTNA LIFE INSURANCE COMPANY is so well and so favorably known throughout the United States and Canada as a most reliable institution—its very name being "familiar as household words,"—that it seems hardly necessary it should make reference to any one as to its excellent standing, financial or otherwise. However, for the sake of some who, though insurable, may not have the necessary time to investigate for themselves, and, therefore, yet remain unprotected by an ÆTNA POLICY, the above Board of Reference has been formed out of a list of over 3,000 Ontario policy-holders.

Some of these gentlemen have been insured many years in the Company, and have recently added largely to the amount. Others have carefully examined the merits of the ÆTNA and taken the largest Policy which it can be induced to grant upon any one life. Most of them are Directors or Presidents of other financial and business corporations in their respective localities, and command public confidence.

The fact of these well-known leading business men holding upwards of $130,000,00 of ÆTNA POLICIES upon their own lives, besides nearly as much more held in the firms they represent, furnishes a strong testimonial to the excellence of the Company. We confidently refer those unacquainted with the ÆTNA to any of the gentlemen named above upon its "ONTARIO BOARD OF REFERENCE."

Policies in Force 59,129; Insuring	**$82,928,860.44**
Accumulated Assets,	**28,102,886.79**
Surplus, over all Policy liabilities,	**6,000,000.00**
Policy Claims paid in 1879-'80-'81-'82	**7,786,763.62**

WHEN INSURING YOUR LIFE TAKE PAINS TO SELECT THE BEST COMPANY.

Head Office for Canada, York Chambers, Toronto.

WILLIAM H. ORR, Manager.

J. BRUCE,

Art Photographer,

118 King St. West,

TORONTO,

Still maintains the foremost place in every branch of the profession.

BE SURE TO CALL ON HIM.

COOPER'S.

Shirt Manufacturers,

And Importers of

MEN'S FURNISHINGS.

The NEWEST and Lsaest Styles always on hand in

Collars, Neck Wear, Hosiery, Glov s, Umbrellas, &c.

ORDERS SENT CAREFULLY ATTENDED TO

109 Yonge St., Toronto.

CHARLES CLUTHE,

(LATE OF HAMILTON,)

SURGICAL MACHINIST,

118 KING STREET WEST,

TORONTO, ONT.

Inventor and Manufacturer of Apparatus for the Relief and Cure of Deformities of the Human Frame.

CHARLES CLUTHE'S PATENT TRUSS PAD.

Supplied to the Royal Nurseries.

THE MOST

PERFECT SUBSTITUTE FOR MOTHER'S MILK.

The Highest Amount of Nourishment in the Most Digestible and Convenient Form.

THE ONLY FOOD SPECIALLY PREPARED FOR INFANTS.

"*The Adult* CANNOT *thrive on the Milk provided for the Infant, while the food adapted for Adults* MUST *be too strong for Babies.*"

Abounding in FLESH-FORMING and BONE-FORMING substances, this FOOD perfectly fulfils its object, whereas other so-called Foods, such as Corn Flours, being entirely devoid of nourishing properties, induce a rickety and idiotic condition. It is also carefully freed from the ground husks of the wheat, which cause irritation of the bowels, diarrhœa, &c.

CAUTION.—A Genuine Food *should not contain an excess of Sugar*, NOR BE TOO PALPABLY SWEET. Such Foods may be palatable, but they are also pernicious. For this reason so-called Milk Foods, Condensed Milks, &c., are prejudicial to the health of Infants, from the large proportion of beet sugar they contain, rendering them utterly unlike the article they are supposed to represent, viz., MOTHER'S MILK.

Tins, 1s., 2s., 5s., 10s.

ASTHMA, DIFFICULT BREATHING, &c.

DATURA TATULA INHALATIONS

AFFORD THE MOST PROMPT AND EFFECTUAL RELIEF.

Spasmodic Asthma, as well as the milder forms of the disease, and other complaints attended with short and difficult breathing, loss of rest, &c., quickly yield to the soothing influence of the fumes of Datura Tatula, and painful paroxysms are either averted or quickly subdued by its use in either of the following forms:

Cigars and Cigarettes, Boxes, 3s., 8s., 15s. Pastilles and Powder (for Non-Smoker's use)—Boxes, 2s. 6d., 5s., 10s. For use as Tobacco—Tins, 2s. 6d., 5s., 10s., 18s.

THE SPECIAL NUTRIMENT—PANCREATIC EMULSION

IN CONSUMPTION.

Loss of Weight, Loss of Power to Digest and Assimilate Food, and especially Fat.

"FAT IS ONE OF THE MOST ESSENTIAL ELEMENTS OF HEALTH."

Dr. DOBELL on Loss of Weight, Lung Disease, &c.

PANCREATIC EMULSION of Solid Fat "supplies the system with what it most wants, a large amount of nourishment with the least amount of digestive labour, and in a form most easily assimilated."

PANCREATIC EMULSION has been in extensive use for the last 20 years at the ROYAL HOSPITAL for DISEASES of the CHEST, LONDON, and also at many similar Public Institutions in London and the Country, as well as in private practice in all parts of the world.

"From 1863 to 1872, at the ROYAL HOSPITAL alone, I prescribed the Emulsion in more than 6,000 cases. Happily, to my own experience may now be added that of thousands of my professional brethren in different parts of the world, by whom Pancreatic Emulsion and Pancreature are daily prescribed and from whom I constantly receive testimony of their value."—DR. DOBELL, *Senior Physician, Royal Hospital, &c.*

"We have lately seen a young lady who has been taking PANCREATIC EMULSION for months, and while doing so she has been changed from a thin, nervous, desponding creature, into a plump, tolerably robust and cheerful woman."—*Dublin Quarterly Journal of Medical Science.*

"Considering how largely PANCREATIC EMULSION is now used in the wasting diseases of adults, it is not surprising that scarcely a week passes but general practitioners relate cases of its success in the wasting of delicate *children*. Certainly, of all the satisfactory effects of PANCREATIC EMULSION, none equal the almost magical recoveries of some of these children.—*The Practitioner, London.*

Bottles, 2s. 6d., 4s. 6d., and 8s. each.

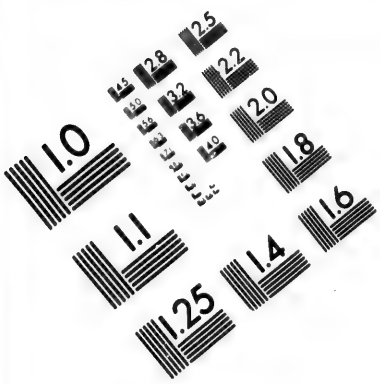

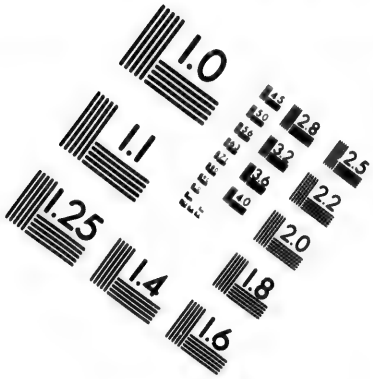

IMAGE EVALUATION
TEST TARGET (MT-3)

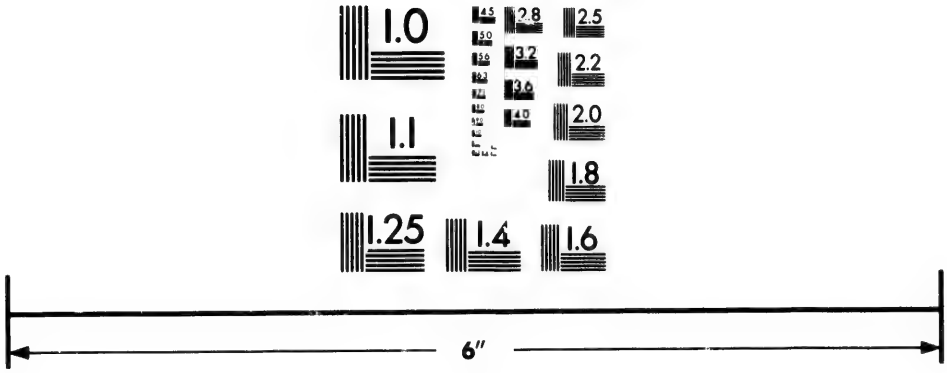

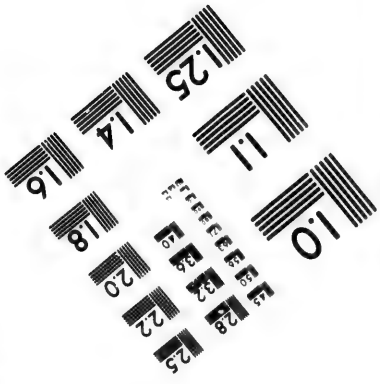

Photographic
Sciences
Corporation

23 WEST MAIN STREET
WEBSTER, N.Y. 14580
(716) 872-4503

2.8
2.5
3.2
2.2
3.6
2.0
4.0
1.8
1.1
1.0

COPP, CLARK & CO.

9 FRONT ST. WEST, (next to Custom House,)

TORONTO.

Our Departments will be found at all times very full. The Trade are invited to call when in town, for, although our Travellers are constantly on the road, and endeavor to meet the wants of our customers, it is impossible for them adequately to represent our very large stock.

STATIONERY DEPARTMENT.

Papers of all kinds, including **Foolscap, Letter, Note.** We invite special attention to our exclusive line, the **KENT MILLS PAPER.** We feel sure that there is not better value in the market; we have it in various weights and sizes.

Blank Books, Copying Books, Exercise Books, Pass and Memorandum Books, etc., etc. **Envelopes** in every size and quality.

BOOK DEPARTMENT.

We carry a splendid stock of Books suitable for **Prizes, Gifts, Sunday School Libraries**, etc., etc. **Poets**, in a vast variety of bindings, some of which were executed specially for us.

School Books—a wide range of the various publishers kept on hand, English, American and Canadian, all at Publishers' Prices.

Bibles, Hymn Books, etc., etc.

FANCY GOODS DEPARTMENT.

It is impossible for us to enumerate the articles in this Department. Everything that is saleable, everything that is novel, tasty, will be found there, including, year by year, our very choice lines of **Christmas, Easter, Birthday** and other **Cards.**

Terms as Liberal as any Respectable House.

CHARLES A. WALTON,

Architect and Constructive Engineer,

19 Union Block, corner Toronto and Adelaide Streets,

TORONTO.

[164]

GOSPEL HYMNS & SACRED SONGS

BY SANKEY, BLISS, McGRANAHAN AND STEBBINS.

GOSPEL HYMNS CONSOLIDATED

Embracing **Nos. 1, 2, 3, 4** WITHOUT DUPLICATES AND NUMBERED CONSECUTIVELY.

AUTHORIZED CANADIAN EDITION

By arrangement with the English Copyright Holders of several of the Hymns, this Book is Copyrighted here.

We have issued the above collection, and feel sure from our experience of the favourable reception given to the Combined Edition, which contained the first three numbers in same style, that this new edition will be welcomed by the many thousands who use these beautiful collections of Sacred Songs.

To facilitate ordering this will be known as the **M** Edition, which letter will sufficiently designate it.

STYLES AND PRICES.

M

1.	Music and Words,	Boards	$1 00
2.	"	Cloth	1 25
3.	"	Cloth, Gilt Edge	1 50
4.	"	Morocco Extra	3 00
5.	"	Morocco Limp	2 25
6.	Words Only,	Boards	$0 20
7.	"	Cloth	0 25
8.	"	Leather	0 35
9.	"	Limp Morocco Gilt Edges	0 50

COPP, CLARK & CO.

9 FRONT ST. WEST, TORONTO.

CANADA STAINED GLASS WORKS.

Established A.D. 1856.

All kinds of Church Glass executed. Memorial Windows a Specialty. Domestic Glass Painting. Every description of Stained, Wheel Cut, Sand Cut, Embossed and Bent Glass to order. Designs and Estimates submitted on application.

JOSEPH McCAUSLAND,
TORONTO.

P. O. Box 252.

THE SOVEREIGN FIRE INSURANCE CO.

HEAD OFFICE, MAIL BUILDINGS, TORONTO.

Capital, $600,000 (With power to increase to $1,000,000).
Deposit with Dominion Government (Market Value) $106,222 80.
Over $100,000 added to the Company's Capital this year.

PRESIDENT—HON. ALEX. MACKENZIE. **DIRECTORS.** VICE-PRESIDENT—GEORGE GREIG, ESQ.

HON. WM. MCMASTER. | L. W. SMITH, ESQ., D.C.L. | S. NORDHEIMER, ESQ. | J. D. IRWIN, ESQ.
J. G. SCOTT, ESQ. | GEO. R. R. COCKBURN, ESQ. | P. D. CONGER, ESQ. | ROBT. JAFFRAY, ESQ., Toronto.
JOHN WALKER, ESQ., London.

F. A. BALL, General Manager. J. K. KERR. *Solicitor.* J. T. VINCENT, *Inspector.*

Insurance against Fire effected at Lowest Current Rates. Farm Property insured on very favorable terms.

LONDON & LANCASHIRE FIRE INSURANCE CO

OF LIVERPOOL, ENGLAND.

Head Office for Canada, - - - Mail Building, Toronto.

CAPITAL	$9,260,000 00
CASH AND INVESTED FUNDS	2,700,567 53
Net Surplus TO POLICY HOLDERS	2,154,000 00
PREMIUMS RECEIVED FROM ORGANIZATION TO DATE	16,912,932 78
LOSSES PAID " " "	10,493,689 31

C. G. FOTHERGILL, ESQ., Head Manager, } LIVERPOOL.
J. B. MOFFATT, ESQ., Sub-Manager, }

F. A. BALL, MANAGER FOR THE DOMINION.

THE CANADIAN CONVEYANCER,
AND
Handy-Book of Property Law;

Comprising an Epitome of the Law of Property in Ontario, with practical directions in the investigation of Titles and sale of Estates, with a carefully selected collection of Precedents, and copious Index The original matter revised and corrected to the date of issue by J. E. ROSE, ESQ., Q.C., (now the Hon. Mr. Justice Rose.)

Third Edition—price (full bound), $2.

J. RORDANS & CO.,
Law Stationers and Lithographers,
88 King St. E., TORONTO.

The Royal Standard:
A COLLECTION OF
Part-Songs, Glees and Choruses.
PRICE—75 CENTS.

COPP, CLARK & CO. 9 Front St. West.

CANADA PAPER COMPANY, (Limited)

PAPER MAKERS & WHOLESALE STATIONERS,

11 Front Street, West, TORONTO.
374 to 378 St. Paul St. MONTREAL.

WINDSOR MILLS AND SPRINGVALE MILLS, P. Q.

Confederation Life Association.

Capital and Assets, over $2,000,000.

HEAD OFFICE, TORONTO, Ont.

President, ... Hon. Sir W. P. HOWLAND, C. B., K. C. M. G.
Vice Presidents, ... Hon. WM. McMASTER. WM. ELLIOT Esq.

DIRECTORS:

Hon. Chief Justice MACDONALD, F. A. BALL, Esq.
Hon. ISAAC BURPEE, M.P. M. P. RYAN, Esq.
W. H. BEATTY, Esq. S. NORDHEIMER, Esq.
EDWARD HOOPER, Esq. W. H. GIBBS, Esq.
J. HERBERT MASON, Esq. A. McLEAN HOWARD, Esq.
JAMES YOUNG, Esq., M P.P. J. D. EDGAR, Esq.

Managing Director,—J. K. MACDONALD

Actuary, C. CARPMAEL, M.A., F.R.A.S. (late Fellow St. John's College, Cambridge.

This Association Merits the Confidence that the Public is reposing in it from the FACT:

That the **SECURITY** offered to Policy Holders is **UNSURPASSED** by any Company doing business in Canada.

That it has **NO SCHEMES** of Insurance, but the *well-established lines*, hence the policy holders canno be misled as to their contracts.

That its **STATEMENTS TO THE PUBLIC** can be readily understood, its cash statement showing every item of income and how expended.

That its **POSITION IS ASCERTAINED ANNUALLY** from a detailed valuation in which every item of Liability is included.

That its **PROGRESS HAS BEEN UNEXAMPLED** in the history of Insurance in Canada.

That its policies are **INDISPUTABLE** after three years and **NON-FORFEITABLE** after two years existence.

That its **PROFITS ARE DISTRIBUTED** upon an *equitable* basis. The profits to one class of policy holders are NOT LESSENED to give LARGER PROFITS to any other class, which affords SUPERIOR ADVANTAGES over the UNIFORM BONUS PLAN of distribution.

ROYAL CANADIAN
FIRE AND MARINE INSURANCE CO.

HEAD OFFICE, 160 ST. JAMES STREET, MONTREAL.

CAPITAL - - - $3,300,000

ANDREW ROBERTSON, Esq. President.
HON. J. R. THIBAUDEAU, Vice-President.
ARTHUR GAGNON, Secretary-Treasurer
JAMES DAVIDSON, Manager.

DIRECTORS:

JOHN OSTELL, Esq.
DUNCAN McINTYRE, Esq. Messrs. McIntyre, French & Co.)
HUGH MACKAY. Esq. (Messrs. Mackay Bros.)
ROBERT ARCHER, Esq.
J. HODGSON, Esq., Messrs Hodgson, Summer & Co.
GEORGE W. ROSS, Esq.
WM. O'BRIEN, Esq.

Fire and Marine Risks taken at Current Rates, and Losses promptly adjusted and paid.

AGENCIES IN THE PRINCIPAL CITIES AND TOWNS OF THE DOMINION.

THE SUN
Life Assurance Co'y of Canada.

"Liberality and Security." The only Company in America issuing Unconditional Life Policies.

The SUN issues also incomparably the most liberal Accident Policy in existence. No other Company in America gives days of grace on Accident Policies. **Life and Accident Assurance.** Before insuring read one of our policies.

A. H. GILBERT, *Manager for Western Ontario.*

OFFICE—35 Adelaide Street East, Toronto.

A. & T. J. DARLING & CO.

WHOLESALE HARDWARE.

CUTLERY AND GUNS SPECIALTIES. | TORONTO.

9 Front Street West. **67 & 69 Colborne Street.**

TORONTO.

Copp, Clark & Co.

Have added to their Manufacturing Establishment at 67 & 69 Colborne Street, during the past year improved machinery enabling them to meet more fully the requirements of their customers.

THE WORK IN THE SEVERAL DEPARTMENTS IS

Printing,
Bookbinding,
Blank Book Manufacturing,
Lithographing,
Engraving.

All under most efficient supervision, and they guarantee the best workmanship and material at prices which can only be obtained where the work is executed in one building by the same firm.

Trade Orders Receive our Best Attention. Estimates Given.

PRINTED AT THE STEAM PRESS ESTABLISHMENT OF COPP, CLARK & CO., COLBORNE STREET, TORONTO.

& CO.
ARE.
RONTO.

orne Street.

Co.

t at 67 & 69
machinery
ements

IS

uring,

g.

e best work-
ned where
firm.

ates Given.

T, TORONTO.